2 CENTS PAY NO MORE!

Chicago Daily Tribune

THE WORLD'S GREATEST NEWSPAPER

FINAL ★★

VOLUME C.—NO. 42 C [REG. U. S. PAT. OFFICE. COPYRIGHT 1941 BY THE CHICAGO TRIBUNE.] TUESDAY, FEBRUARY 18, 1941.—28 PAGES THIS PAPER CONSISTS OF TWO SECTIONS—SECTION ONE PRICE TWO CENTS IN CHICAGO AND SUBURBS ELSEWHERE THREE CENTS

PACT AIMS AT BALKAN PEACE

Let's Destroy Hitler! Senate War Bloc Urges

WE MUST SAVE BRITAIN AT ANY COST!—PEPPER

Open Hot Debate on Dictator Bill.

BY CHESLY MANLY.

[Chicago Tribune Press Service.]

Washington, D. C., Feb. 17.—Debate on President Roosevelt's war dictatorship bill was begun in the senate today with proponents of the measure stating their war aim as the destruction of Hitlerism. This they proposed to accomplish if possible by aiding Great Britain—if necessary, by war.

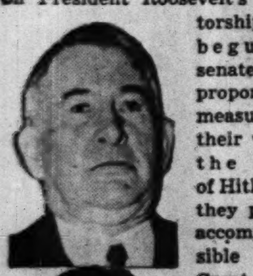

Senators Barkley [top] and Austin.

Leading off for the administration, Majority Leader Alben W. Barkley of Kentucky proclaimed the objective of the bill as the defeat of Hitler. He said he was not prophet enough to be certain that under no circumstances shall we enter the war, and reserved the right to "deal with that problem when it arises."

"We Will Fight."

The second speaker in support of the bill, Assistant Republican Leader Warren R. Austin of Vermont, put it more bluntly. "If it becomes necessary for us to fight, we will fight," he said.

Still more warlike was the speech of Senator Claude Pepper [D., Fla.] who followed Austin.

"Call it war or do not call it war, America will not let England fall to Hitler," Pepper declared.

"If this [the bill] will not save England, we will save her anyway. Watch American opinion and see if what I say is not true.

"Many months will not pass before we will be making a decision very much more fateful than we make now as to the destiny of the people and the sons of America."

The Other Side.

Proponents of the measure held the floor thruout the day, with Senators Robert A. Taft [R., O.], Burton K. Wheeler [D., Mont.], and Bennett C. Clark [D., Mo.] conducting the cross-examination for the opposition. Senator Clark and Senator Arthur H. Vandenberg [R., Mich.] will open the case against the bill tomorrow.

At the very outset the discussion turned into a debate on the question of declaring war against Germany immediately.

Barkley's speech, contending that Hitler is seeking to conquer the entire world and to destroy religion, freedom, and self-government everywhere, was described by Senator Taft as an argument in favor of an immediate declaration of war against Germany.

1917 Speech Recalled.

The speech, in fact, was quite similar to Barkley's address in support of the war resolution in the house of representatives on April 4, 1917. On that occasion he said the German Kaiser was seeking to impose his "cruel and inhuman will" and "debased standards" upon "a civilized world." It was to be a war to establish democracy thruout the world and end all wars for all time.

Barkley conjured up the same horrors in his speech today, describing Hitlerism as a tide in the affairs of men and nations which is "taking them back to medieval tortures, Roman legions, pogroms, vigilantes, and Spanish inquisitions."

Senator Taft wanted to know why, if Barkley believed the things he said, he did not urge an immediate declaration of war against Germany.

Senator Barkley's Reply.

"In the first place," Barkley said, "I do not regard it as necessary in order to accomplish the purposes and the objectives which I sought to outline, that we shall declare war upon Germany or that we shall enter the war actively.

"I believe that the course that we are recommending here will accomplish the purpose for which we are seeking to enact this legislation and,

[Continued on page 3, column 2.]

NEWS SUMMARY of The Tribune

[And Historical Scrap Book.]

Tuesday, February 18, 1941.

WAR SITUATION.

SOFIA—Turkey agrees to keep peace with Bulgaria. Page 1.

LONDON—Press voices uncertainty over Turkish-Bulgarian pact. Page 1.

TOKIO—Japan offers to mediate in European war. Page 1.

BRIGHTON—Test gas attack preparedness of seaside town. Page 2.

OTTAWA—Canadian premier says "crisis is approaching." Page 2.

CAIRO—British planes bomb airports in Italy and Sicily. Page 3.

BERLIN—Demands Alsace remove all traces of French culture. Page 5.

WASHINGTON.

Let's destroy Hitler! senate war bloc urges. Page 1.

Indictment of assistant labor secretary revealed. Page 1.

High court upholds conviction of Browder for passport fraud. Page 5.

DOMESTIC.

Mother and daughter raid gambling places; police say "O. K." Page 1.

British learn in United States to fly big bombers. Page 2.

LOCAL.

Husband tells of wife's talk with a horse at barroom. Page 7.

Gov. Green urged to launch new study of superhighway plans. Page 11.

Deaths and obituaries. Page 12.

SPORTS.

Golden Glovers enter second round of city tournament. Page 17.

Wisconsin wins No. 8; Illinois and Indiana triumph. Page 17.

Minnesota routs N. U., 55 to 34; Michigan whips Chicago. Page 17.

Joe Louis knocks out Gus Dorazio in second round. Page 17.

Syl Baker waits two years for revenge over Red Guidara. Page 17.

One jockey suspended, one hurt at Hialeah Park. Page 18.

Galan signs on dotted line; 13 Cubs still out. Page 18.

The Comiskeys rule White Sox again—by court order. Page 18.

Today is last day for casters to enter Tribune tourney. Page 18.

Jurges takes first workout since injury. Page 19.

EDITORIALS.

The Twilight of Free Government; The Farm Dilemma; The Taxpaying Habit in Chicago. Page 10.

FEATURES.

Crossword puzzle. Page 8.

Radio programs. Page 12.

Looking at Hollywood. Page 13.

News of society. Page 13.

Front Views and Profiles. Page 13.

Movie review. Page 14.

COMMERCE AND FINANCE.

Goodyear profit for year climbs above 10 millions. Page 21.

Court quashes Bunte order; upholds Iowa use tax. Page 21.

I. C. C. tells railroads to raise Chicago loading fees. Page 21.

Republic Steel directors vote common dividend of 50 cents. Page 21.

Market upset forces delay in big security offerings. Page 21.

Broker bares secret deals for splitting stock commissions. Page 21.

Prices of wool, rubber, silk, and tin bound upward. Page 22.

Stocks continue creeping rally, but slip near close. Page 22.

Want ad index. Page 23.

THE WEATHER

TUESDAY, FEBRUARY 18, 1941.

Sunrise, 6:42. Sunset, 5:27. Moon rises at 1:24 a. m. Mars and Venus are morning stars. Jupiter and Saturn are night luminaries.

CHICAGO AND VICINITY: Generally fair and continued cold Tuesday and probably Wednesday; mostly fresh northwest winds Tuesday.

ILLINOIS: Generally fair, colder in extreme south portion Tuesday; Wednesday increasing cloudiness becoming unsettled in extreme south.

TEMPERATURES IN CHICAGO

For 24 hours ended 2 a. m. Feb. 18:

3 a.m...*27	9 a.m..25	3 p.m...21	9 p.m..14
4 a.m...26	10 a.m..26	4 p.m...20	10 p.m..13
5 a.m...23	11 a.m..26	5 p.m...18	11 p.m..12
6 a.m...21	Noon...24	6 p.m...16	Midn't..11
7 a.m...22	1 p.m..24	7 p.m..‡16	1 a.m..10
8 a.m...23	2 p.m..23	8 p.m...15	2 a.m..†9

*Highest. †Lowest. ‡Unofficial, 7 p.m.-2 a.m.

For 24 hours ended 6:30 p. m., Feb. 17:

Mean temperature, 25 degrees; normal, 27 degrees; February excess, 79 degrees; excess since Jan. 1, 214 degrees.

Precipitation, .10 of an inch; February deficiency, .42 of an inch; total since Jan. 1, 3.17 inches; deficiency since Jan. 1, .06 of an inch.

Highest wind velocity, 38 miles an hour from the northwest at 3:13 p. m.

[Detailed weather report on page 20.]

Total average net paid circulation
JANUARY, 1941
DAILY in excess of 1,000,000
THE CHICAGO TRIBUNE

INDICTED BY U. S. BUT GETS HIGH NEW DEAL POST

Labor Aid Exposed at House Quiz.

BY WILLIAM STRAND.

[Chicago Tribune Press Service.]

Washington, D. C., Feb. 17.—Revelation that Daniel W. Tracy, second assistant secretary of labor, is under indictment in San Francisco on a charge of violating antitrust laws startled the house judiciary committee today. The news which surprised the congressmen was given by Assistant Attorney General Thurman Arnold, in charge of all government antitrust prosecutions.

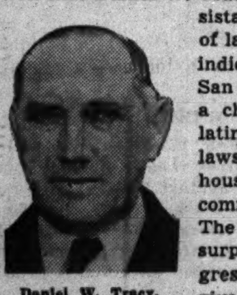

Daniel W. Tracy.

Arnold, testifying at a hearing in the investigation of the labor disturbances of recent months and their effects on the nation's defense program, said that Tracy is charged with having participated in one of the same types of union abuses which he cited as factors in the bogging down of defense preparations.

Congressmen Show Surprise.

Representatives Earl C. Michener [R., Mich.] and John M. Robsion [D., Ky.] seemed surprised by the spectacle of the government supporting an alleged violator of its own laws on the public pay roll. In response to their questions, Arnold said the indictment in which Tracy is named charges various California contractors with conspiring with the International Brotherhood of Electrical Workers to fix collusive prices for electrical equipment sold in the San Francisco area.

Tracy, whose home is in Houston, Tex., is former president of the International Brotherhood, and is now chairman of its executive board. The indictment, despite which he received the appointment to the labor department by President Roosevelt last July at a salary of $8,666 a year, has been pending since November, 1939. He is at liberty on his own recognizance bond.

Attempt to Minimize Case.

Representative Thomas H. Eliot [D., Mass.] attempted to minimize the effect of this part of Arnold's testimony on the minds of his colleagues by a series of questions designed to show that the indictment does not have any connection with any law over which the labor department has jurisdiction.

Tracy said later today that he was indicted simply because he happened to be an officer of the union involved in the case.

"That damned indictment is nothing," he snapped over the tele-

[Continued on page 6, column 2.]

WELLES DEFINES U. S. POLICY: FOOD SUPPLY IS NAZIS' OBLIGATION

Washington, D. C., Feb. 17 [Special].—It is the fixed policy of the United States government that the German government is responsible for the material welfare of the people of regions occupied by Nazi troops, Under Secretary of State Sumner Welles declared today.

It had been understood for some time the state department held this view in connection with various plans advanced for sending American food supplies to the occupied areas, but the policy never had been stated so uniquivocally as Welles pronounced it today.

This obligation exists under every precept of international law and common sense, Welles said, adding that the American public would do well to bear it in mind when such questions are raised. Welles' pronouncement grew out of questions regarding negotiations Former President Hoover announced last night in Chicago. Hoover said that the British and German governments have been approached on a plan to feed 3,000,000 Belgians this winter as a test to see whether such large scale operations could be carried out without giving military aid to the Germans,

THE AFTER-EFFECT OF WAR MAKING ON THE DEMOCRATIC PARTY

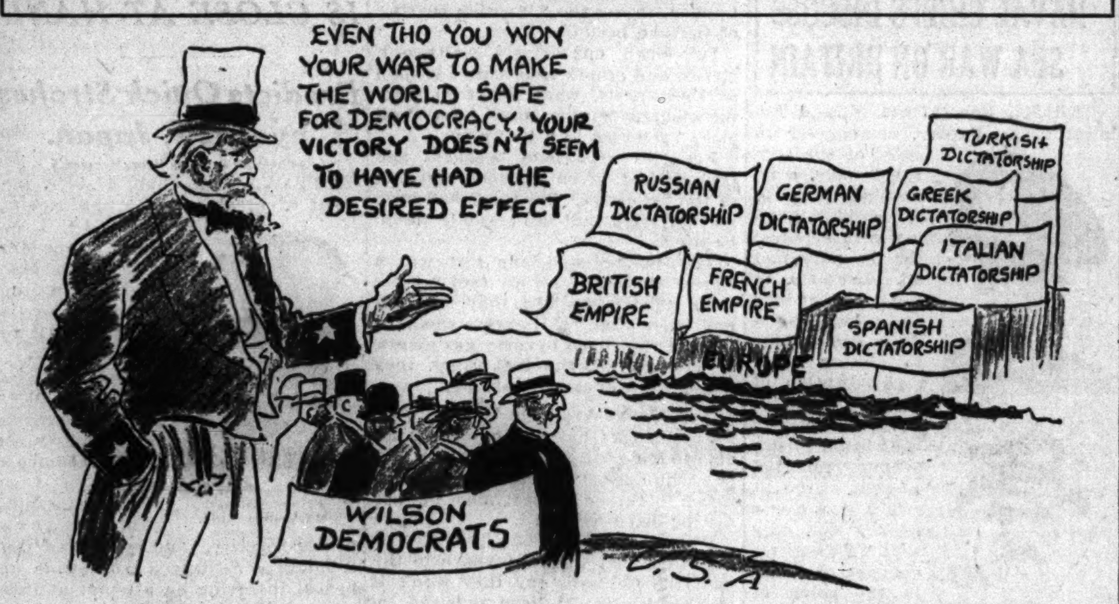

Making the world safe for democracy by war is very hard even when you win

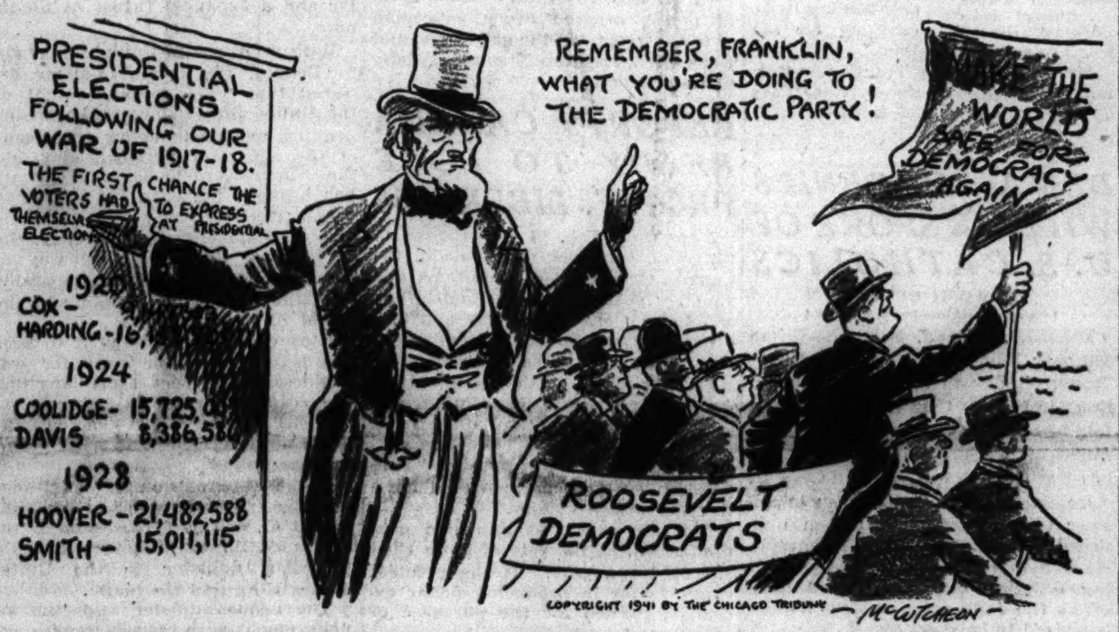

—but making the world safe for the Democrats after the war is much more difficult.

Women Wreck Slot Machines; O.K.! Say Cops

(Picture on back page.)

Fort Madison, Ia., Feb. 17 [Special]. Local gamblers and tavern operators waited anxiously tonight for the next move by two modern Carrie Nations, mother and daughter, who learned about gambling by personal research. The crusaders are Mrs. W. L. Browning, wife of a railroad mechanic, and her daughter, Mary, 20 years old and twice divorced.

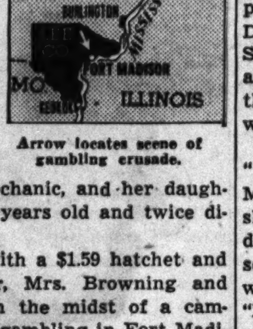

Arrow locates scene of gambling crusade.

Equipped with a $1.59 hatchet and $1.19 hammer, Mrs. Browning and Mary were in the midst of a campaign to halt gambling in Fort Madison and doing well. Tonight they were two up and 63 to go in their hatchet campaign against places featuring gaming devices.

The two women have the blessing of Lee County Attorney Robert N. Johnson as long as they do not chop down a gambler. He gave it as his opinion that "any one who goes out and destroys gambling equipment deserves a medal."

It's "Perfectly Legal."

"As long as you attack gambling devices and other illegal equipment and destroy no other property and do not threaten or injure any one, such raids are perfectly legal," Johnson told the ax wielders.

The crusade opened in a daylight raid last week on the Glass Bar night club, swank showplace in Fort Madison night life. Without warning Mrs. Browning rushed in and hit the slot machine jackpot with her hatchet.

Mary followed with a short hammer jolt to the machine's face and the two women let the nickels roll. Then they repaired to a dice room in the rear and reduced a gambling table to kindling.

Two policemen, who answered a frantic call from the proprietor, refused to arrest the two women, so Mary and mother cantered three blocks to the Four Hundred club, where they cut down a dice table in par.

How It All Started.

Mrs. Browning explained tonight that she developed a hatred for gambling and gambling houses when she saw her father squander his savings in small town gambling dens of Illinois and Missouri. She inherited the gambling fever, Mrs. Browning confided, but overcame it after some struggle.

Then Mary came down with the gambling fever, her mother explained, and Mrs. Browning decided on direct action.

Mrs. Browning said she hoped the men who run the gambling places now will know enough not to let Mary in, and added that she got her idea from Carrie Nation, the militant temperance pioneer who in 1900 stoned many Kansas saloons. Mary said she had learned her lesson.

"There are 65 gambling places in Fort Madison," Mrs. Browning mused tonight as she put a new edge on her hatchet. "We could use a little help."

ARREST MRS. DILLING IN SENATE LOBBY AS SHE ASKS FOR PEPPER

(Picture on back page.)

Washington, D. C., Feb. 17 [Special].—Charged with disorderly conduct, Mrs. Elizabeth Dilling of Kenilworth, Ill., was released on a $5 bond today. She is booked for appearance in police court tomorrow. Mrs. Dilling and her secretary, Jean Lundgren, were taken into custody in the senate lobby where they led a party of 25 women in protest against passage of the Roosevelt war dictatorship bill.

Mrs. Dilling, author of the Red Network, a book listing communist front organizations in the United States and some of their more prominent members, appeared with her party called the Mothers' Crusade to Defeat Bill 1776 and demanded to see Senator Claude Pepper [D., Fla.], an ardent New Dealer and supporter of the bill. Pepper refused to see the women.

When the women began shouting "We want Pepper!" police seized Mrs. Dilling and Miss Lundgren and shoved them toward the exit. "Why do the supporters of this bill refuse to see us?" Mrs. Dilling asked as she was being taken from the capitol. "I'm just another one of our mothers who's damned good and mad about this measure which will result in the bloodshed of our sons."

Japan Offers to Mediate in European War

BY KIMPEI SHEBA.

[Chicago Tribune Press Service.]

[Copyright: 1941: By The Chicago Tribune.]

TOKIO, Feb. 18, Tuesday.—Japan today offered to act as mediator in the European or any other war for the sake of "restoring world peace and civilization" if and when requested to do so.

Koh Ishii, spokesman of the board of information, denied any request had been received for Japan to serve as mediator, tho he admitted that Sir Robert Craigie, the British ambassador, conferred with Foreign Minister Yosuke Matsuoka yesterday ostensibly to discuss the tense situation.

Japan will take the initiative to act as mediator in the European war should the situation prove suitable and should a request be made officially by the belligerents, Ishii said.

Deplores Alarming Report.

Ishii deplored "various alarming reports purporting to give the impression that the situation in East Asia has become radically tense."

"There is absolutely no reason for any country to feel undue concern regarding the tension in East Asia," he continued. "We want to repeat that the purpose of the tripartite pact [with Germany and Italy] is peaceful. We cannot help feeling, therefore, a certain amount of anxiety, if not misgiving, as to the warlike preparations of the British and American governments to meet supposed contingencies in the Pacific and South seas.

"If the American government could only be persuaded to restrict their activities in this respect to the western hemisphere and avoid causing anxiety unnecessarily in the minds of the Japanese people, the situation would indeed be greatly mitigated.

Recover Normal Conditions.

"In conclusion, we want to make it clear that Japan is fully prepared to act as mediator and to take whatever action is calculated to recover normal conditions, not only in greater East Asia, but anywhere in the world. Leading powers have a great responsibility of restoring world peace and civilization. Such a responsibility can only be fulfilled by a wise and generous statesmanship willing to listen to other claims and contentions."

Questioned as to the receipt of alarming reports in the Pacific, Ishii mentioned the projected American fortification of Samoa and laying of mines off Singapore by the British.

TREATY AROUSES UNCERTAINTY IN BRITAIN'S PRESS

BY LARRY RUE.

[Chicago Tribune Press Service.]

LONDON, Feb. 18 [Tuesday].—Some observers here saw in the new Turkish-Bulgarian nonaggression agreement a continuation of the growth of German influence in Europe. However, press comment in this morning's London papers seemed directed toward proving that the agreement in no way alters the situation that existed previously—that Turkey still is a nonbelligerent ally of Britain.

Observers speculated that the extension of German influence might eventually be revealed in a sudden announcement of unanimous subscription of the countries involved to the axis' "new order." The object of this would be to embarass Britain in any attempt to intervene in the political status of the governments, frontiers, and nationals concerned.

Reaction of London Press.

A note of uncertainty concerning the full implications of the Turkish-Bulgarian pact was injected by the Daily Express which said "if it should prove that Turkey is agreeing to whatever further moves may be made by Germany in the Balkans, a new situation will be created."

The London press played the Turkish-Bulgarian accord as a surprise, warranting the largest of headlines. The press reaction was reflected in such secondary headlines as these [referring to Turkey's mutual aid pact with Britain]:

The Express: "Turks Sign 'Keep Out' Pact with Bulgaria; Stay Loyal to Us."

The Times: "Treaty with Britain Not Affected."

The Telegraph: "Treaty Obligations Safeguarded."

The Daily Mail, stressing the importance of the preamble of the pact in affirming that earlier Turkish-Bulgarian engagements with other countries were not prejudiced, suggested that it "might nullify the whole declaration."

Danger to Independence.

The Daily Mail rejected the suggestion that Turkey remain passive if the Germans attacked Greece by way of Bulgaria, but admitted that Turkey's existing treaty obligations concern only the Dardanelles and are based on an understanding with Russia. Nevertheless, it declared that joint British-Turkish plans for immediate counteraction should Turkey's vital interests be threatened already are completed.

Other newspapers took a similar line, contending that Turkey could not be expected to march into Bulgaria to oppose the Germans, altho the situation might be changed if Turkey felt her independence threatened thru presence of German troops in Bulgaria.

THE BALKAN PACT

SOFIA, Bulgaria, Feb. 17 (AP).—The text of the Turkish-Bulgarian accord as issued here tonight:

"The Turkish and Bulgarian governments, having noted the fortunate results obtained by exchanges of views to which they often have resorted, herewith define their foreign policies in the light of their mutual interests and will and their common aim of maintaining intact the confidence and friendship between the two countries.

Pledge Inviolate Peace.

"Faithful to their pact of friendship, pledging inviolate peace and perpetual friendship between the Turkish republic and the kingdom of Bulgaria, desirous of continuing intimately this confident policy which has served to assure peace in most difficult moments by the mutual respect of their security, and having decided to undertake a new exchange of views in the light of events, they have agreed on the following statement without prejudice to their contracted engagements with other countries:

"1. Turkey and Bulgaria consider as the unchangeable foundation of their foreign policies abstinence from all aggression.

"2. The governments, animated by the most friendly intentions toward each other, have decided to maintain and further develop mutual confidence in their relations.

Friendship Restated.

"3. The two governments declare themselves ready to seek proper means of giving maximum scope to commercial exchanges between the two countries, compatible with their economic structures.

"4. The two governments alike hope that the press of the two countries will be inspired in all their writings by friendship and mutual confidence, restatement of which is the object of the present declaration."

TURKEY AGREES TO AVOID WAR WITH BULGARIA

Greece to End Fight, Axis Hints.

(Map on page 2.)

SOFIA, Bulgaria, Feb. 17 (AP).—A Bulgarian-Turkish nonaggression statement issued here tonight was interpreted by reliable informants to mean that Greece was in danger of being left out on a limb and might have to sue for peace with Italy or suffer the consequences of a German thrust against her.

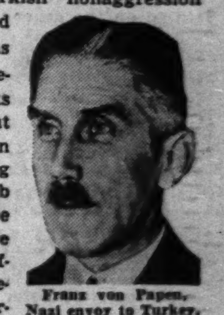

Franz von Papen, Nazi envoy to Turkey.

However, the Turk-Bulgar statement clearly announced that agreement to keep the peace was reached "without prejudice to their contracted engagements with other countries." Greek sources said this stipulation was "encouraging" for Greece.

Strictly interpreted, informants acknowledged, Turkey had left the way open to aid Greece, with whom she has a mutual assistance pact. They reasoned, however, that since Turkey did not move to aid Greece when Italy attacked her, there was no reason to suppose the Turks would help Greece should Germany move against her without violating Turkey's borders.

See Balkans' Peace Assured.

Balkan capitals where German and Italian influence predominates cheered the pact as meaning that war soon would vanish from southeastern Europe and that Germany and Italy would gain their ends there without resorting to further use of arms.

[Another dispatch from Sofia said it was reliably learned that a similar declaration will be made by Jugo-Slavia and Bulgaria soon, thus clarifying the whole situation in the Balkans.]

Observers in Rumania, which is the base of the Balkan army of more than 500,000, expressed belief that events will move with lightning rapidity in the next few days.

Core of Agreement.

The core of the agreement which was signed in Ankara, Turkey, is the first article:

"Turkey and Bulgaria consider as the unchangeable foundation of their foreign policies abstinence from all aggression."

Foreign Minister Sukru Saracoglu of Turkey—a nonbelligerent ally of Great Britain—was reported to have declared after the signing: "Small things can occasionally bring about great events and cause much good. The modest document we have just signed can perhaps prevent complications in the Balkans."

See Obstacle Removed.

Reliable quarters said the accord meant Germany would steer clear of Turkey and the Dardanelles, vital link between the Russian dominated Black sea and the eastern Mediterranean. The Dardanelles passage bisects Turkey, separating her European and Asiatic parts.

These quarters maintained that a major obstacle to any German march thru Bulgaria toward Greece thus had been set aside.

Axis diplomats here openly prophesied that Greece soon "would see the light" and make peace with Italy, thus removing Britain's last small foothold for European military operations.

They expressed the belief that Turkey would stand within her own frontier when and if the time comes for Adolf Hitler's Balkan army to roll into Greece and to the shores of the Mediterranean.

Expect Clear Cut Decision.

Reliable informants even doubted that such a move by Germany would be necessary to cause Greece to yield. They felt that the threat of it, without any opposition to Germany from the Turkish flank, would be enough to stop the Greeks.

The pact and the apparent Turkish retirement into the background, they said, now opens the way for a clear-cut decision—either Greece heeds the axis by giving Italy the bases she wanted in the first place, or the German army will roll quickly across Bulgaria and finish off Greece in short order.

"It's up to the Greeks to decide which way they want it," said one source close to the axis.

A tangle of diplomatic maneuvering lay behind the accord.

It was understood that in return

for Germany's promise to leave Turkey alone and keep away from the Dardanelles, Russia put pressure on the Turkish government with implication that Russia would be forced to seek return of the "lost" provinces of Kars and Ardahan from Turkey should the Turks become embroiled with Germany over passage of Nazi troops thru Bulgaria.

One thing puzzling diplomatic observers was the probable price Russia extracted from Hitler for services in bringing Turkey to heel. There were unsubstantiated reports that Hitler gave Josef Stalin the go-ahead signal in Finland, with the Red campaign to finish off the remainder of that little republic to begin when spring weather permits. Rumania's province of Moldavia also figured as a possible payment to Russia.

The kingpin of this latest victory for axis diplomacy is understood to be Franz von Papen, ace German diplomat. It was said that he played a big part in bringing the Turks and the Bulgars together. The negotiations, culminated by the accord, have been going on for weeks.

Papen Works Behind Scenes.

While the British were trying to tie Turkey ever closer in their alliance—which was based on pledges of mutual assistance against any "aggression" leading to war in the eastern Mediterranean—Von Papen was at work behind the scenes in Ankara and Sofia. Von Papen, who was Germany's preanschluss [preunion] ambassador to Austria, now is ambassador to Turkey.

While British staff officers from Egypt were conferring recently with Turkish commanders, Turkish, Bulgarian, and—seemingly— German diplomats were working along another line. The Turkish press in that time was saying on occasion that Turkey would have to move against Bulgaria if the Germans marched thru.

It is believed that in connection with the new understanding—in part a restatement of an old treaty of friendship between Turkey and Bulgaria—would bring dispersal of the armed forces that each has concentrated on the other's frontier.

The accord came close on the heels of a British warning to Bulgaria that she would become subject to attack if her soil were used as a base of German operations against Greece.

Pawns in Diplomatic Chess Game

(Story starts on page 1.)

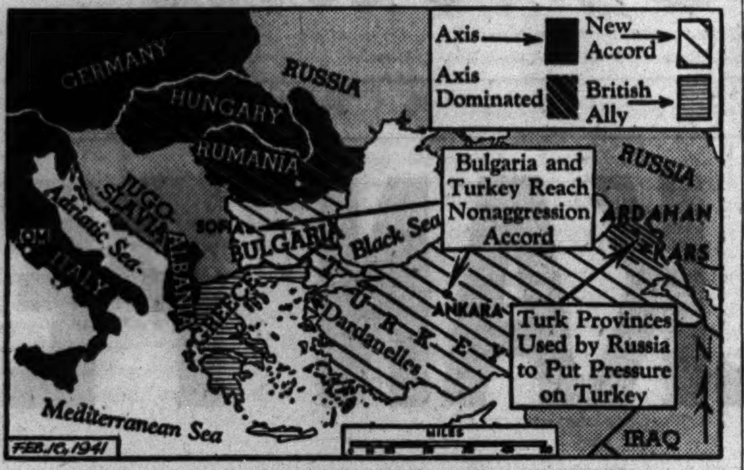

A Bulgarian-Turkish nonaggression treaty announced yesterday is interpreted in many sources as another German diplomatic victory in which Greece and Italy will make peace. It was understood that in return for Germany's promise to leave Turkey alone and keep away from the Dardanelles Russia put pressure on Turkey, threatening to "seek return" of two "lost provinces."

DEDICATE NEW RAINBOW SPAN OVER NIAGARA

NIAGARA FALLS, Ont., Feb. 17 (AP). —Highways Minister T. B. McQuesten of Ontario dedicated the new Rainbow bridge to link Canada and the United States over the Niagara river today. He declared that "there are no border jealousies or hates" between the two countries "because we are actually one people."

T. B. McQuesten.

McQuesten smashed a bottle of water, drawn from the Canadian and American sides of the river, against the first steel swung into place on the Canadian end of the bridge, which will replace the old "honeymoon" bridge destroyed by ice in 1938.

The minister called "wholly groundless" rumors that American tourists faced difficulties and inconveniences when they entered or left Canada and that Canadian prices were increased to more than offset the American advantage in money exchange.

TELLS OF LINER'S RACE FOR 2 DAYS WITH TIME BOMB

Jersey City, N. J., Feb. 17 (AP).—The story of a British liner which raced two days for Glasgow with passengers and crew standing by the lifeboats, praying and waiting for an unexploded aerial bomb to go off in the engine room, was told by a British traveler who arrived tonight aboard the liner Excambion from Lisbon.

The narrator, who asked that his name not be used, was one of 60 passengers aboard the British vessel, the 19,141 ton Windsor Castle. His story corroborated both British and German accounts of an air attack in November. The German high command said then that a bomber had scored a direct hit on the ship. The British announced next day the Windsor Castle had arrived undamaged.

The traveler said a 550 pound bomb crashed thru to the engine room when the vessel was two days out of Glasgow. No one aboard knew how to remove a fuse, he said. At Glasgow the ship docked outside the harbor and experts came aboard to do the job.

More Japanese Soldiers Are Landed in Indo-China

SAIGON, French Indo-China, Feb. 17 (AP).—Reports from Haiphong tonight said that 300 more Japanese infantrymen had landed within the past 48 hours, further increasing forces in northern Indo-China already reported at more than double the 6,000-man maximum set by the Tokio and French colonial agreement.

Native circles estimated that 50 Japanese naval craft had arrived in the vicinity of Hainan Island. Japanese troops now stationed on the islands of Hainan and Formosa are estimated to number 80,000 to 90,000.

DISCLOSE BRITISH LEARN IN U. S. TO FLY BIG BOMBERS

Report Pilots Train at California Field.

Los Angeles, Cal., Feb. 17 [Special].—Fifteen British royal air force pilots, whose ranks range from pilot officers to squadron leaders, are learning how to operate four engined flying fortress type bombers at March field, the Los Angeles Times learned today.

Designated by a British air ministry branch office spokesman as "ferry pilots," these flyers are said to constitute the vanguard of others who will train for the highly technical work of manning the 20 ton planes on trans-Atlantic delivery voyages from Newfoundland to England.

Officers at the March field base would not comment on the project.

[Altho no comment on the disclosure was forthcoming from the war department in Washington, some officials there said they had heard such a training program was being considered. Commodore G. C. Pirie, British air attaché in Washington, said no R. A. F. pilots are at March field, but that a dozen or more British "civilian pilots" are there awaiting delivery of 20 giant bombers released recently to England. These flyers are receiving only ground instructions, he asserted.]

Seek to Avoid Delay.

Pending completion of four engined bombers ordered by the British from Consolidated and Boeing Aircraft companies, according to the air ministry office here, these R. A. F. pilots will study the huge ships. Thus, when the new long range planes are delivered the Britons will be able to proceed with them to their island destination without the delay of learning how to use them.

The flying fortresses are the same type of plane being turned out at the Boeing's Seattle plant under British contract and similar to bombers now under production at Consolidated's San Diego factory.

A number of R. A. F. pilots, chosen in England for their ability as navigators and heavy duty flyers, are in Canada awaiting their turn to practice flying fortress operations under the eyes of United States army air corps veterans at March field, it was learned.

Want to Be Ready.

"We want to be able to take them over immediately," a British spokesman said, "and fly them at once to their destination."

Without the air corps' coöperation the British would be compelled to undergo long training with these new machines, unlike any craft currently in R. A. F. service, in Canada before attempting to ferry them across 1,900 miles of the North Atlantic.

The British "students," it was learned, have been practicing at March field for about a week.

UNIONS THREATEN TO TIEUP WORK ON DEFENSE JOB

Louisville, Ky., Feb. 17 (AP).—A threat was made tonight to tie up construction on a national defense project.

Spokesmen for 22 A. F. of L. unions said that unless contractors agree to a closed shop, union men will decline to go to work on the $18,000,000 bag loading plant adjacent to the Charlestown, Ind., powder plant. Charlestown is across the Ohio river from Louisville.

The Falls Cities Carpenters' District council placed a picket in front of the plant's employment office here to "inform union carpenters of the position we are taking."

P. H. Reardon, business manager of the Falls Cities Building Trades council, said his group would refuse to work if the open shop policy is continued. An open shop prevails at the $75,000,000 powder plant.

GERMAN AND ITALIAN NAVAL CHIEFS DISCUSS SEA WAR ON BRITAIN

BERLIN, Feb. 17 (AP).—Grand Admiral Erich Raeder, commander in chief of the German navy, and Admiral Arturo Riccardi, Italian undersecretary for the navy, met at Merano, in northeastern Italy, last Thursday and Friday to discuss naval coöperation of the axis allies, DNB, official German news agency, reported tonight.

Admiral Raeder [above] and Admiral Riccardi.

The news agency said only that "a thoro exchange of ideas in the spirit of comradeship led to complete understanding with carrying on sea warfare against England."

Merano is in the Trentino, a few miles southwest of the Brenner Pass on the Italian-German frontier.

DE VALERA DENIES WILLKIE SPOKE OF U. S. CATHOLICS

BY HUGH CURRAN.

[Chicago Tribune Press Service.]

DUBLIN, Ireland, Feb. 17.—Prime Minister Eamon de Valera told THE TRIBUNE today there was no foundation for reports that Wendell Willkie told him while visiting in Dublin that American Catholics opposed De Valera's attitude of neutrality in the war.

De Valera's declaration was in answer to a report from Lisbon published in the London Daily Telegraph. He said there was no discussion during Willkie's visit that could have given the impression which Willkie is alleged to have expressed.

A government spokesman branded the report a "complete distortion," and told this correspondent that the only effect such press dispatches could have would be to make the Irish people ever more determined not to be brought into the war. He asserted that if the country is attacked, the people will resist to the full power of the forces now mobilized. The spokesman asserted there had been no change in Ireland's policy toward neutrality or the naval bases which Britain has suggested be turned over to her again.

PARLEY TO HALT ALLIS-CHALMERS STRIKE HITS SNAG

Milwaukee, Wis., Feb. 17 [Special]. —The settlement of the strike of the C. I. O. United Automobile Workers at the Allis Chalmers Manufacturing company reported effected in Washington last Saturday struck a snag somewhere between the capital and Milwaukee.

The union's executive board after hearing a report of Harold Christoffel, president of the Allis Chalmers' local said certain phases of the negotiations were completed, but it was not true that the strike was settled.

SHAM 'GAS RAID' TESTS ALERTNESS OF ENGLISH TOWN

Citizens of Brighton Rush to Put On Masks.

BRIGHTON, England, Feb. 17 (AP). —The first of a series of practice gas attacks to be staged thruout Britain was held here today and maskless persons tearfully regretted their unpreparedness. A mild tear gas was used.

Shoppers scurried to safety or calmly donned their respirators—if they had them—as the gas swirled from cylinders planted in downtown streets and quickly enveloped a three-quarter mile square area.

Close to "Real Thing."

It was as close to the real thing as civil defense authorities could contrive. Brighton, a seaside resort of 147,000 population—about the size of Des Moines, Ia.—is 50 miles south of London, facing the "invasion coasts" of German occupied France.

Policemen, bus drivers, waitresses, clerks, and others who had to remain at their posts, went about in their pig-snouted masks until the "all clear" sounded in a half hour.

For two days loud speakers and posters had given advance warning of the "exercise," but there had been no indication that gas actually would be used.

The mayor said the test was a "great success." An air raid precautions official reported that tear gas had been used "to impress the public that they need to carry gas masks. If they do get the real thing, they won't have advance warning."

Masks Available to All.

Free masks have long been available to the entire population and any one who doesn't have one now either never bothered to get one or has lost or disposed of his.

Prime Minister Churchill's recent warnings that the Germans may use gas [the Germans say they won't if the British don't] have renewed interest in the subject.

In London, Sir Philip Game, head of police, ordered every policeman to take a review of the gas course and wear his respirator 20 minutes daily while on duty.

REPORTS CANADA READY TO LOSE PROFIT, LIBERTIES

New York, Feb. 17 (AP).—George C. Bateman, controler of metals in the Canadian ministry of munitions and supplies, said today that Canada had adopted a planned economy and that profit was no longer a dominating factor in the nation's industrial life.

Addressing the 154th meeting of the American Institute of Mining and Metallurgical Engineers, Bateman said that Canadians were "not only prepared to sacrifice profits," but "temporarily, at least, our personal liberties" to insure victory.

Bateman said that Canadian gold production, at the rate of more than $200,000,000 a year, "is the greatest single factor in producing dollar exchange, needed for the purchase of munitions."

"Even with severe restrictions against the importation of nonessentials," Bateman said, "our imports for war purposes from the United States is resulting in the biggest adverse trade balance in our history."

GREEKS CAPTURE NEW PEAKS MORE THAN A MILE HIGH

ATHENS, Greece, Feb. 17 (AP).—In hand to hand combat backed by deadly artillery fire, Greek forces on the central Albanian front tonight reported the capture of new peaks while inflicting heavy losses on the Italians and taking 300 prisoners.

The Greek military spokesman, in an account of the fierce fighting amid the ragged mountains, praised the courage of the Italians, but said their defense and counterattacks were alike unsuccessful.

"The offensive action by our troops in the central sector has resulted in the capture of enemy positions more than a mile high and complete occupation of the whole region," the spokesman said.

[Reports from the border town of Bitolj, Jugo-Slavia, said the heights taken by the Greeks controled the routes to Valona and Berat.]

British Test Gas Raid in Coastal City

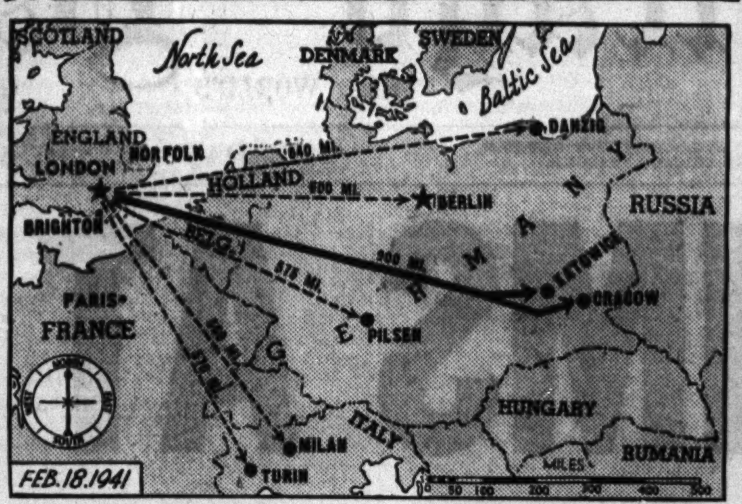

Tear gas was used by the British in testing alertness of citizens of Brighton, England, to gas raid warnings. British planes yesterday were reported to have dropped leaflets over western Poland in a 2,000 mile round trip, longest of the war. Bombing trips of 1,200 miles have been made to Italy.

CANADIAN CHIEF DECLARES CRISIS IS CLOSE AT HAND

Predicts Quick Strokes by Nazis, Japan.

[Chicago Tribune Press Service.]

OTTAWA, Ont., Feb. 17.—"A moment of great crisis is approaching rapidly, I believe," Prime Minister W. L. Mackenzie King declared to parliament when it reopened today.

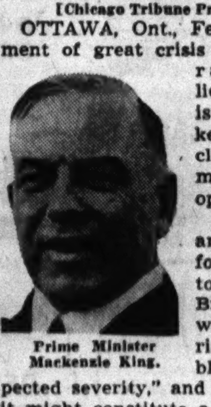

Prime Minister Mackenzie King.

King predicted an "imminent effort by the enemy to destroy the British commonwealth in a series of smashing blows of unexpected severity," and speculated that it might constitute a world-wide upheaval involving an attempt at invasion of Britain simultaneously with thrusts at the Suez canal and Gibraltar and a Japanese thrust at Singapore.

With reference to United States aid to Britain, the prime minister declared that "the growing might of the United States towers like an impending avalanche above the heads of the aggressor nations," and said the "unanswerable logic of events has brought home to the American people the realization that their future development, their security, the survival of the democratic way of living all are bound up inseparably with the defense of Britain and the defeat of aggression."

King called on parliament to keep the legislative track clear for war business and warned Canadians that the road to victory is going to be "much harder, much longer, and much more terrible than most people imagine."

Immediate provision for "additional or other representation" at Washington, D. C., will be necessitated by the continued illness of Loring Christie, Canadian minister to the United States, King told the house.

The prime minister said "an announcement with respect thereto will be made in the course of a few days."

HAVE COPS GOT YOUR GOAT? IF SO, YOU'RE WELCOME

Policeman Anthony Hubert, who has a code id hid head, reported last night from Morgan Park station: "We have a goad here awaiding her odor." The owner will please call and remove the goat from a cell, as it is cold weather and windows cannot be opened. Hubert and his partner, Edward O'Connor, overcame the goat, a black and white female, after a struggle at 104th and Leavitt streets and took her in a squad car to the station.

Fire Bombs on London

LONDON, Feb. 17 (AP).—Nazi air raiders showered hundreds of incendiary and explosive bombs on three areas of London tonight, but the attack was described as "desultory and not heavy." It ended before midnight. Two German bombers were reported shot down in a day of intermittent Nazi attacks on widely separated points in England and Scotland.

In the war's longest cross continent flight, British planes were reported to have made a 2,000 mile round trip Saturday night to shower propaganda leaflets over Katowice and Cracow, two German occupied areas of western Poland. The flight greatly exceeded the 1,200 mile trips made to Turin and Milan in Italy. The longest previous British raid was to Danzig.

British daylight raiders yesterday bombed the Dutch and Belgian coasts from Hellevoetsluis, 17 miles south of Rotterdam, to Zeebrugge. Middleburg and Den Helder were among the targets.

Continued Blows at Ships.

BERLIN, Feb. 17 (AP).—German air and naval forces today reported continued blows against British shipping in the North sea and Atlantic today, linked with sporadic air attacks on England. Submarines were reported to have sunk an additional 15,000 tons of British shipping space, bringing to 52,000 tons the tonnage destroyed in two days. Small units of the Nazi air force were reported to have bombed London, Great Yarmouth, and Dover. Germans reported destruction of 18 British planes in two days and acknowledged loss of five of their own.

Ex-King Alfonso May Be Out of Danger Today

ROME, Feb. 17 (AP).—Ex-King Alfonso of Spain was somewhat improved tonight and his physician said he probably would be out of danger tomorrow.

ORDER OPEN HAND OATH FOR REDS IN PHILIPPINE OFFICE

MANILA, P. I., Feb. 17 (AP).—Communist officials of Arayat, Pampanga province, were ordered today by President Manuel Quezon to retake their oath of office in the prescribed form —right hand raised with the palm open, instead of with the fist clenched. If they refuse, he said, they will be suspended. The solicitor general, Roman Ozaeta, informed the secretary of justice that the communist officials originally took their oaths with clenched fist.

★ ★ ★
A 3 STAR WINNER!
Whole Broiled Live LOBSTER 85c
Ricketts
CLARK AT DIVERSEY

Advertise in the Tribune

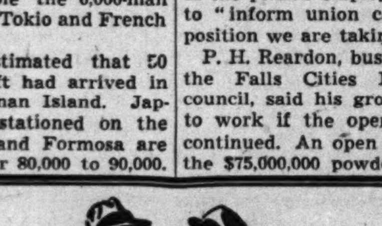

The EDIPHONE enables high-salaried executives to do MORE of their kind of high-salaried thinking, enables them to earn *more money* for their *concerns, for themselves. How?* It does it by being *on the job* at your elbow, ready *instantly* to take your dictation, without delay, without any loss or lessening of persuasive, convincing powers, powers *frequently dulled and lost* when you can't dictate *when you want to dictate.* Your work *gets done today* EARLY and you've hours *extra* to do with as you will. Ask for an EDIPHONE for free trial.

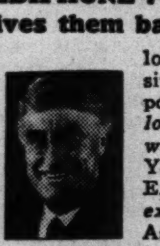

CALL **THE EDIPHONE** FRA. 6206

INVENTED, PERFECTED AND PRODUCED BY THOMAS A. EDISON

EDWIN C. BARNES, Pres.

173 W. Madison St.

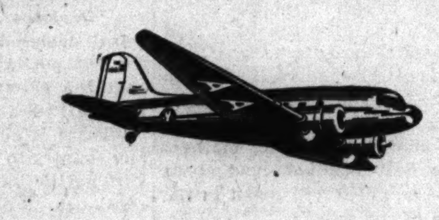

NEW YORK

MOST FREQUENT DAILY SERVICE

of any air line

★ American Airlines Flagships provide the most frequent service to New York. You can go via Detroit and Buffalo, or via Cincinnati and Washington or via the NON-STOP route. Three non-stop flights daily: 12 noon, 3 pm, 5 pm (3 hours 59 minutes). $44.95 one way, $80.90 round trip. For reservations, call your Travel Agent or PORtsmouth 7000. Ticket Office: Palmer House Arcade.

AMERICAN AIRLINES Inc.

ROUTE OF THE FLAGSHIPS

Men's SHIRTS! PAJAMAS!

Originally $2 and $2.50 Values! While They Last

$1.49 Each

PAJAMAS—coat or middy broadcloths, sateens, madrases, others. Slack pajamas with knit tops and broadcloth pants. Ski pajamas, heavy knitted with snug ankles, and wrists. Sizes A-B-C-D, slack pajama sizes S-M only.

SHIRTS—3 nationally-advertised brands whose names we can't mention. Features: Sanforizing (1% maximum shrinkage), soft Trubenized or Wrinkle-Free collars. Many new patterns, others slightly counter-soiled. Sizes 14-17, 32-35 in group. Shop early for best selection.

MANDEL BROTHERS' Men's Department—First Floor—Wabash

MARSHALL FIELD & COMPANY

TAKE UP TROUSERS...

follow the casual American trend

Completely at ease! Nothing quite so comfortable as relaxing "after hours" in well-tailored pajamas, week-ending in the country with the jerkin lounge set. You'll have a wonderful time being lazy, looking smart—simultaneously!

Left: "4-H" spun rayon covert pajamas, beautifully tailored. Tuck-in top. Cocoa, powder, green. Sizes 12 to 20. $6.95

Right: Red corduroy jerkin, royal blue spun rayon trousers; cinnamon with green; white blouse. Sizes 12 to 20. $10.95

Lounging Apparel—Fifth Floor, South, State Also Evanston and Oak Park

YOU . . . IN CHANELLE FOUNDATIONS

Classically slim as a Greek column **$10 $15**

Even the loveliest of French Room gowns can't do you justice unless your figure is smooth and classically slim beneath. The new Chanelles coax your curves to fluid grace . . . conform to the slightest move of a muscle, yet never ride up or slip down. Why not start into spring with youthfully sculpturing foundations?

Left: Chanelle semi-step-in. Rayon satin Lastex panels front and back. Net Lastex section; lightly boned. $10

Right: Chanelle batiste all-in-one. Semi-step-in; bias band elastic over hips. Well boned; modified uplift bust. $15

Foundation Garments—Fifth Floor, South, Wabash Also Evanston and Oak Park

CHEER them up! It's EASY! Send Mrs. Snyder's

You come and write their names and addresses on our labels. Then tell us WHAT delicious, *cheering* kind of Mrs. Snyder's to send, and pay a bit extra for postage. That's all *you* do. *We* do the *rest*. *We* pack it, *we* wrap it, *we* mail it. It's a THRILL for *them*, it's EASY for *you*. Today?

ASSORTED CHOCOLATES. Luscious whipped creams, caramels, brittles, nuts and fruits, ALL covered with my famed chocolate!

65c per pound

MRS. SNYDER'S CANDIES
35 shops in Chicagoland . . . Tel. Central 3116

Out-of-towners send orders to 119 N. Wabash Av. CHICAGO

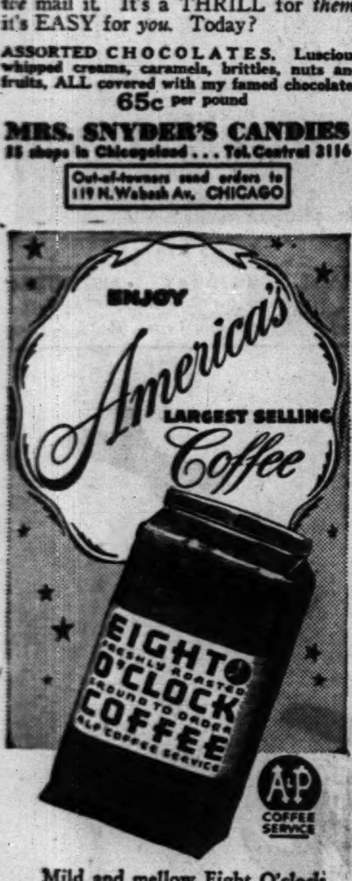

Mild and mellow Eight O'clock is the world's largest-selling coffee. Have some *custom ground* today for your coffee pot.

EIGHT O'CLOCK COFFEE

3 LB. BAG 37c

NOW AT LOWEST PRICE IN HISTORY

AT ALL A&P FOOD STORES & SUPER MARKETS

$1,000,000 in Diamonds Wanted

Highest Prices Will Be Paid
BRING YOUR DIAMONDS DIRECTLY TO US
You Receive Cash Immediately
★ We Also Purchase Old Gold and Pawn Tickets ★
AMERICAN DIAMOND SYNDICATE
37 SOUTH WABASH AVE.
Corner Monroe St., 3rd Floor

WHY BE DEAF

Like glasses, DURATRON is fitted to your ear by M. W. HAIRE, A. E., Ear Aid Specialist 28 years. Recommended by Famous Clinics. Gives superior Hearing. "I forget I am deaf," say users: Smaller, Lighter—worn concealed—highest quality—low price. A personal visit assures expert fitting. Test at Home, Church, Meeting for proof of real merit. Free Trial.

M. W. HAIRE, A. E.
185 N. Wabash, Rm. 1021-T, Ph. Dea. 1661

DISCOMFORTS of COLDS
MENTHOLATUM Quickly Relieves STUFFINESS SNIFFLING SNEEZING
MENTHOLATUM

Sells English Bull Dog!

56 PROSPECTS ANSWER TRIBUNE WANT AD!

Miss Violet Herman, 4905 N. Clark street, wanted to sell a year old English bull dog. A want ad in the Tribune produced 56 prospects, one of whom bought the dog.

Regardless of what you want to sell, rent, trade or buy, Tribune circulation, over 1,000,000 every day of the week, reaches the largest audience of your best prospects. Printing more want advertising than all other Chicago newspapers combined, the Tribune is the long established want ad market watched by men and women who seek opportunities of many kinds.

Call SUPerior 0100 — Want Ad-Viser. If you are a telephone subscriber, you may charge your Tribune want ad.

LET'S DESTROY HITLER! SENATE WAR BLOC URGES

Barkley and Taft Tangle on Dictator Bill.

[Continued from first page.]

in addition to that, even if we had a cause, a specific cause, for a declaration of war against Germany, it may be doubtful—and I do not pose as a military expert, and express no opinion upon it—it might be doubtful whether our aid to England, or the victims of aggression, would be more effective, or as effective as the aid which we propose under this legislation."

Another Taft Question.

"That is to say, the senator says he is not urging the declaration of war because in his opinion such a declaration would be of no value to England?" Taft inquired.

"Well, we cross bridges as we reach them," Barkley replied. "I am not prepared today, and I would not be prepared today, to vote for a declaration of war based upon all that I have said in my remarks. Whether the time shall ever come when that will be advisable and necessary I am not a sufficient prophet to foresee."

Senator Taft asked whether "It is the senator's position that there is really no use in our going to war today?" The colloquy continued as follows:

BARKLEY—That is one reason. That is not the only reason.

The "Logical Conclusion."

TAFT—If I correctly understood the distinguished senator, he said that if we cannot defeat Hitler by this means in Europe, we shall have to defeat him here. In other words, he states that it is his opinion that unless Hitler is defeated now, we must have war afterwards. It seems to me the logical conclusion from that belief must be that we should now be at war. I can see no other logical conclusion, unless it be true that our entering the war would be of no aid to England.

BARKLEY—If the senator thinks that the logic of the situation requires a declaration of war, he is free to introduce a resolution declaring war upon Germany.

TAFT—I am trying to make clear the senator's position. As I understand it, it is a position in favor of war.

"I'm Opposed to War."

BARKLEY—No, it is not. The senator from Ohio, who is clever at putting words in the mouths of others, is not going to put in my mouth the statement that I am in favor of war. I am opposed to war. I want to see Hitler defeated overseas in order that we may not be required to go to war against him on this side of the ocean; and I believe that the safest and surest way to guarantee that result is to assist England and the others fighting Hitler to obtain the material necessary to enable them to defeat him.

TAFT—I say that if war is the inevitable result of the fall of England, if that means an attack on the United States, we ought to go to war now. That is the only logical, reasonable conclusion to draw from the premises which the senator has stated.

BARKLEY—Very well; go to war.

TAFT—Does the senator feel that the logic of his conclusions is that we should go to war if such a course would be of assistance to England?

Barkley's "Fervent Hope."

BARKLEY—So far as I am individually concerned, I shall deal with that problem when it arises. It is not my conclusion that we ought to go to war now; but it is my fervent hope that we may never have to go to war, either in the United States or in the western hemisphere.

Barkley argued that Hitler's ambition is to dominate the entire world economically. Economic domination, he said, would be followed by political intrigue and infiltration and eventually by military domination.

Barkley asked rhetorically what a strong and free people should do if the "new order" proposed by Hitler contemplates international trade by his consent and on his terms only, enslavement of labor, suppression of the right to espouse the Christian religion, and destruction of self-government. What should be done, he continued, "to bring a halt to that tide in the affairs of men and nations which is taking them back to medieval tortures, Roman legions, pogroms, vigilantes, and Spanish inquisitions?"

"But One Answer."

"There is but one answer to that question. That answer is provided in the measure before the senate of the United States.

"There is but one way to stop a conqueror. That way is to defeat him. The only way to stop Hitler is to defeat him, and if we do not help Great Britain and other nations now fighting him to defeat him over there, we shall some day have to surrender to him or defeat him over here."

Barkley denied that the bill would vest the powers of a dictator in President Roosevelt.

Senator Wheeler, commenting on the argument that Great Britain is protecting the United States from Hitler, said he did not want to see "this country get into a position where we have got to say that we are so weak that we have got to depend upon some other sovereignty to protect us here in the United States." There was loud applause in the galleries.

Wheeler said the opponents of the bill differed from its proponents in opposing the granting of dictatorial powers, including the war making power. He recalled that the French constitution provided that the president of the republic could not declare war "without the previous consent of the two houses." Nevertheless, he said, Premier Daladier was given dictatorial authority for "the defense of the country."

And Then—War.

"And for the defense of the country he took the country into war," Wheeler added.

Senator Scott W. Lucas [D., Ill.] asked Senator Austin to answer the charge that the bill would make President Roosevelt "a complete dictator over this country." This charge has been made repeatedly, Lucas said, "by certain individuals who may be honest and sincere and other individuals who sometimes seem to be not quite so sincere." He said he wanted to obtain from Senator Austin a categorical answer to the question whether the bill would make Mr. Roosevelt "a dictator over this country."

"Of course not," Austin replied, and this apparently satisfied Senator Lucas.

When Senator Homer T. Bone [D., Wash.] suggested incorporating in the bill a prohibition against sending American vessels into the war zones, Senator Austin said such action would be "a grave mistake."

"Sending those ships into the war zones means war," Bone replied. "Is there any graver mistake than war?"

"O, there are much worse things than war," Austin replied. "A world enslaved by Hitler is worse than war, is worse than death. And a country whose boys will not go out and fight to save Christianity and the principles of freedom from ruthless destruction by a fiend—well, you won't find such boys in America."

New Youth by Proven Method

Correct sagging muscles, flabby skin, wrinkles, crepey necks and double chins. No surgery, no peeling, no pain, no loss of time from work. Results are sure with the remarkable Wm. H. De St. Cyr Original Invention, the only one of its kind in the U. S., of interest to every woman past 25. Moderate rates. No advance payment. Personal interview without obligation.

De St. Cyr Original Method
30 N. MICHIGAN AVE.
ROOM 627 DEARBORN 3404

Developments in Mediterranean Area

(Story in adjoining column.)

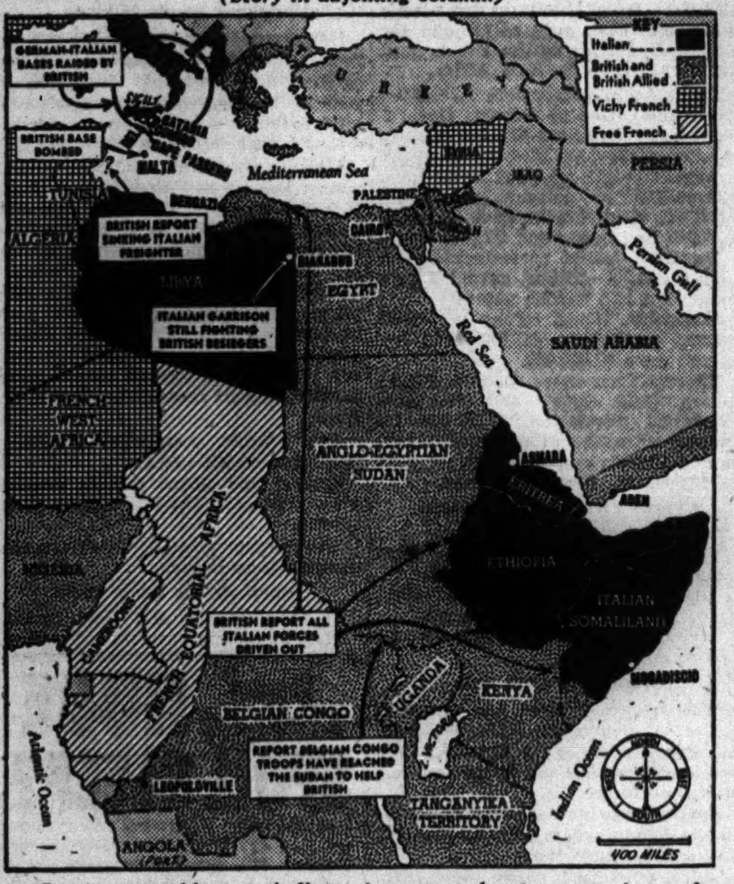

Captions on this map indicate important developments in warfare as it affects Africa and the Mediterranean area. The British bombed airports in Italy and Sicily, while the British base at Malta was bombed by axis planes.

Nazi Envoy to Uruguay to Fly Back to Berlin

MONTEVIDEO, Uruguay, Feb. 17 (AP).—Otto Langmann, German minister to Uruguay, left today for Rio de Janeiro en route to Berlin by the Italian Trans-Atlantic Airline. He was reported to have received an urgent summons from German government.

JANICE LOGAN, CHICAGO FILM ACTRESS, FINDS FIANCE IN FRANCE; WED

(Picture on back page.)

New York, Feb. 17 [Special].—Shirley Logan Schoeller, 23 years old, movie actress and granddaughter of Mrs. Frank G. Logan, Chicago art patron, arrived here tonight among 185 passengers on the American Export liner Excambion and disclosed that she had found and married her fiancé, Jacques Schoeller, in German occupied France.

Known in the films as Janice Logan, she left the United States last May 17 to see what could be done about getting Schoeller into the United States. After starring in "Dr. Cyclops," Miss Logan asked and obtained from Paramount Pictures a release from her contract. She said she was unable to work because of worry over her fiancé.

By the time Miss Logan arrived in France, the country had collapsed and she did not find Schoeller until November. They were married on Nov. 25 in Bougival, near Paris, in occupied territory. They parted soon after the marriage, she proceeding to Lisbon to wait for two months until hearing he had obtained clearance to leave France. She believes he is on his way to the United States now.

Miss Logan disclosed today that she met Schoeller in California in the fall of 1939 while she was working in films and he was traveling as a foreign correspondent for the newspaper Paris Soir.

She plans to leave for Chicago in a few days to visit her father, Stuart Logan, investment broker.

A. D. PLAMONDON KIN GETS DIVORCE FOR DESERTION

Mrs. Julia Plamondon, 5203 Wayne avenue, was granted a divorce yesterday by Judge Roger J. Kiley in Superior court from William Plamondon, a traffic construction engineer for the Chicago park district and cousin of A. D. Plamondon, last president of the old Lincoln park board. A general property settlement was agreed upon. The couple were married Feb. 9, 1915, and Plamondon deserted her June 10, 1939, Mrs. Plamondon charged.

MARSHALL FIELD & COMPANY

Victorian as a tintype
Yet modern as tomorrow

RIBBED OTTOMAN BAGS

Fitted to win your heart, $5.95

These superbly fitted bags . . . their stunning compacts and combs matching their etched gilt frames . . . are fashioned of the "Gay Nineties" favorite fabric, ribbed ottoman. You'll be amazed—there's so much for so little. *Colors:* Black, brown, navy, red, blue, gold, white.

First Floor, South, State. Also Oak Park and Evanston
Write or phone Personal Shopping Service, State 1000

BRITISH BOMBERS RAID AIRPORTS IN ITALY AND SICILY

Hangars and Planes Set Afire in Attack.

CAIRO, Egypt, Feb. 17 (AP).—Several hangars at the airdrome at Brindisi, important southern Italian port, were set afire in British air raids Saturday night, R. A. F. headquarters announced here today. Three land planes and a seaplane were reported destroyed.

The communique also reported fires and explosions on airdromes at Catania and Comiso in Sicily, where German dive bombers are believed to be based. More grounded planes were reported hit and set afire at the two Sicilian airdromes.

"The airdrome at Gela also was attacked, direct hits being scored on hangars," the communique said. "Having completed this raid, our aircraft on the return journey machine gunned the beacon station at Cape Passero."

Malta Raided Again.

Malta, British island base in the Mediterranean, was raided Saturday night and again yesterday, the R. A. F. said, but "no damage was caused to R. A. F. property."

An "offensive reconnaissance" by the Mediterranean fleet's air arm, searching for Italian shipping off the coast of French Tunisia, resulted in sinking a 7,000 ton merchant vessel, the communique said.

Britain's army of the Nile wrote "the end to the first phase of its African campaign with a report that no Italians remain in Egypt, Kenya colony, or the Anglo-Egyptian Sudan "except as prisoners."

[The British Broadcasting system reported yesterday, quoting an announcement of the Belgian Congo radio at Leopoldville, that Belgian colonial troops had reached the Anglo-Egyptian Sudan. These forces, still allied with Britain, may be destined for service either in Ethiopia or Somaliland.]

Trapped Italians Fight On.

ROME, Feb. 17 (AP).—In a determined last ditch fight the Italian garrison at Giarabub oasis, isolated in the heart of the Libyan desert, today was reported to be still fighting off British tank units, bombing planes, and artillery. The war bulletin of the Italian high command today said the defenders of Giarabub had smashed "violent" British attacks.

Children's Curiosity About a Robber Slows Him Up

Three colored robbers took $67 and the new overcoat of Albert Kateeb, 38 years old, in a holdup in his dry goods store at 129 East 35th street last night. They were impeded by two of Kateeb's three children. Omar, 5, wanted to inspect a bandit's gun, while another robber had to carry back Lila, 15 months old, after she started for the door with them.

You get comfort and smart style

OSTEO-PATH-IK Scotch grain shoes

$8.95

Twist them, turn them, bend them double, they follow every move of your foot and need no breaking in . . in 100 different styles. This one is the McGregor, a wing tip Scotch grain, as rugged as it is smart

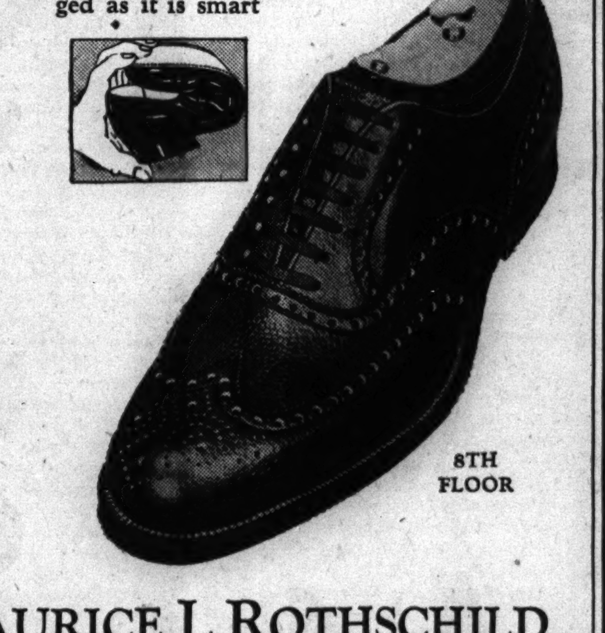

8TH FLOOR

MAURICE L ROTHSCHILD
State at Jackson

Chicago Daily Tribune.
THE WORLD'S GREATEST NEWSPAPER

Vol. C. Tuesday, February 18. No. 42.

Published daily except Sunday at Tribune Tower, 435 North Michigan avenue, Chicago, Illinois.

The Tribune company, publishers.

MAIL SUBSCRIPTIONS PRICES:

Mail subscription prices in Illinois [outside Chicago], Indiana, Iowa, Michigan, and Wisconsin: Daily Tribune only, $5.00 per year; with Sunday Tribune $12.50 per year.

Zones 3 and 4 in states other than Illinois, Indiana, Iowa, Michigan, and Wisconsin:

Daily Tribune only, $7.50 per year; with Sunday Tribune, $15.00 per year.

Zones 5, 6, 7, and 8 inclusive, Canada, Mexico: Daily Tribune only, $12.00 per year; with Sunday Tribune, $19.50 per year.

Foreign: Daily Tribune only, $25.00 per year; with Sunday Tribune, $42.00 per year.

Entered as second class matter, May 14, 1903, at postoffice at Chicago under the act of March 3, 1879.

ROOSEVELT AND AIDS TALK WITH HOPKINS ON HELP FOR BRITAIN

Washington, D. C., Feb. 17 (AP).—The possibility of sending food as well as war equipment to Britain apparently was discussed today at a White House conference between President Roosevelt, the secretaries of war, treasury, navy, and agriculture, the budget director, and Harry L. Hopkins.

The group conferred with President Roosevelt for more than an hour on the administrative machinery for the lease-lend program proposed in the pending British aid bill.

From Hopkins the White House conferees were able to obtain information which he had gathered during four weeks in Britain as President Roosevelt's personal emissary.

Asked whether his presence meant that the question of supplying food to England had come up, the secretary of agriculture, Claude R. Wickard, replied:

"Well, I think food is very necessary for British defense. But I think we need ships more than anything else to haul the food."

WAR FIGHT GOAL: SEND 20 MOTHERS A DAY TO CAPITAL

Twenty Chicago mothers, representing a newly organized "antiwar" group called "We, the Mothers, Mobilize for America," left for Washington, D. C., yesterday to confer with senators and representatives and express opposition to the lease-lend bill. The group was organized by Mrs. Barbara Winthrop, 1507 Oak avenue, Evanston, a charter member of the America First committee.

Mrs. Winthrop said the mothers will hold no demonstrations in Washington. The aim of the organization is to coördinate the activities and functions of all "antiwar" groups, she said, and make a concerted and united effort to defeat the lease-lend bill. Meetings are held nightly in the La Salle hotel at 8 p. m., and the group hopes to send a delegation of 20 women from Chicago each day.

Mrs. Winthrop said Senator Bennett Clark [D., Mo.] said Sunday in a telephone conversation that he was "100 per cent behind the program." Senator Gerald P. Nye [R., N. D.] has also expressed his approval of the plan, she stated.

DROPS DEAD AT CARD PARTY.

An unidentified woman about 52 years old dropped dead last night while attending a card party in the parish hall of St. Robert Bellarmine church at 6056 Eastwood avenue.

ROUND TRIP TO MINNEAPOLIS

5 DAILY FLIGHTS $27.50 FLYING TIME 2 HRS. 25 MIN.

STATE 4800—Palmer House Arcade

NORTHWEST AIRLINES

[ADVERTISMENT]

Does the Itch of ECZEMA Almost Drive You Mad?

If you tried in vain to help the agonising burning of eczema—to stop the torturous scratching that often causes a sleepless night—don't give up!

For Poslam, a concentrated ointment that spreads its soothing goodness right where relief is needed should help you. Best of all Poslam is almost invisible and clings for hours.

For nearly thirty-five years Poslam has helped thousands—try it—the cost is small for the relief you get from the itching, burning of eczema and externally caused pimples. Costs but 50c at your druggist.

Jail Alien Who Defied Judge on Deportation

"Go ahead and send me back to Hungary, I don't like it here, anyway," Benedict Burzurny, 39 years old, an alien, told Judge Erwin J. Hasten when arraigned last week in Racine avenue court on a charge of disorderly conduct. The case came up again yesterday. A federal agent appeared and informed Judge Hasten that Burzurny had not registered as an alien. Judge Hasten sentenced Burzurny to work out a $25 fine to give the government time to prepare a case against him. Burzurny has no permanent home.

FINAL CLEARANCE

FURS

WITHOUT REGARD TO COST

JUST 35 . . . THAT WERE $175 TO $245
SABLE BLENDED MUSKRAT . . .
BLACK-DYED PERSIAN LAMB PAW . .
LYNX-DYED WOLF . . . .
DYED SKUNK . . . .
$145

JUST 39 . . . THAT WERE $245 TO $295
BLACK-DYED PERSIAN LAMB . .
HUDSON SEAL-DYED MUSKRAT . .
BAUM MARTIN BLENDED SKUNK . .
NATURAL SQUIRREL . . .
$195

JUST 46 . . . THAT WERE $345 TO $395
BLACK-DYED PERSIAN LAMB . .
FINE NATURAL SKUNK . .
GREY PERSIAN LAMB . .
LET-OUT RACCOON . .
$295

JUST 29 . . . THAT WERE $595 TO $795
SHEARED CANADIAN BEAVER . .
BLACK-DYED PERSIAN LAMB . .
GREY PERSIAN LAMB . .
NUTRIA . . .
$395

MINK COATS
EVERY BLENDED AND NATURAL MINK
AT REDUCTIONS UP TO 50%
NOW $795 TO $1895

DRESSES

JUST 64 . . . THAT WERE UP TO $49.75
SPORTS DRESSES . . .
CASUAL DAYTIME DRESSES . .
AFTERNOON DRESSES . .
EVENING DRESSES . .
$10

JUST 97 . . . THAT WERE UP TO $89.75
COSTUME ENSEMBLES . .
CASUAL DAYTIME DRESSES . .
AFTERNOON DRESSES . .
COCKTAIL DRESSES . .
EVENING DRESSES . .
$20

FUR-TRIMMED COATS
THAT FORMERLY WERE AS HIGH AS $195
NOW $77

All Sales Final No Exchanges

Russeks

200 NORTH MICHIGAN AVENUE AT LAKE STREET

APPLICATION FOR $7,500-$11,250 ACCIDENT INSURANCE POLICY

AND SUBSCRIPTION TO THE DAILY TRIBUNE

NOTE: For the sum of 25c preliminary term fee, plus 10c a month in advance thereafter, the Chicago Tribune makes available to its Home Delivery Subscribers and members of their families who reside in the same household a $7,500 Travel Accident Insurance Policy. Insurance coverage eventually increases to $11,250 on continuous renewal. Issued by Federal Life Insurance Co., Chicago. NO MEDICAL EXAMINATION. One policy to a person. Issued only to applicants over 10 and under 70 years of age.

Mail this Coupon to the Chicago Tribune. SEND NO MONEY. Accredited representative will call and collect 25c. Official Carrier will collect monthy thereafter for Insurance and Subscription. Insurance will lapse if subscription is stopped.

☐ *I hereby order the Daily Tribune delivered to my home by Carrier six days a week, starting immediately, for which I agree to pay the regular rate.*

☐ *I am a Home Delivery subscriber and agree to continue.*

Do you apply for this $7,500 Travel Accident Policy? . . . .
(PLEASE PRINT)

Your Name? . . . .
First Name Middle Name Last Name

Address? . . . . Apt.? . . . .
Number Street

. . . . Phone? . . . .
City State

Your Age? . . . . . . Date of Birth? . . . .
Month Day Year

Are You Blind or Deaf? . . . . Are You Crippled? . . . .

Name of Person to Whom Insurance Is to Be Paid in Case of Your Death? (Beneficiary)

. . . . Relationship. . . . .
First Name Middle Name Last Name

Applicant's Signature . . . .
Sign in Own Handwriting

NOTICE: Orders for Home Delivery of the Tribune are acceptable only from persons residing where such service is maintained and are subject to rejection by the Tribune. All applications for insurance are subject to rejection by the Federal Life Insurance Co. Insurance does not become effective until noon the date policy is issued.

Form A2735—2-39

To
NEW YORK

11 FLIGHTS DAILY $44.95

3 non-stops. 8 trips via Cleveland. A Mainliner when you want it! Enjoy the service of the world's most experienced airline. Phone travel agents, hotels, or

UNITED Air Lines
Palmer House, 23 E. Monroe St. or Stevens Hotel Lobby, PORtsmouth 8800

[ADVERTISMENT]

Keep False Teeth Purified Says Dr. Sherwin

Don't brush your false teeth or dental plates—you can't purify them that way—you can't even clean them properly that way.

Keep up with the times—get today a generous 30 cent bottle of Stera-Kleen—give your plate a bath as directed, and after the first bath your false teeth will start to sparkle with purity and cleanliness—will so glisten with beauty that you'll be proud of them. Your mouth will feel much better—rejuvenated.

Just a little Stera-Kleen in a half glass of water and all slimy mucin stains and murkiness begin to go—it's amazing—lasts for weeks—20 cents—all drug stores.

[ADVERTISMENT]

Lemon Juice Recipe Checks Rheumatic Pain Quickly

If you suffer from rheumatic, arthritis or neuritis pain, try this simple inexpensive home recipe that thousands are using. Get a package of Ru-Ex Compound, a two-week supply, today. Mix it with a quart of water, add the juice of 4 lemons. It's easy. No trouble at all and pleasant. You need only 2 tablespoonsful two times a day. Often within 48 hours—sometimes overnight—splendid results are obtained. If the pains do not quickly leave and if you do not feel better, return the empty package and Ru-Ex will cost you nothing to try as it is sold by your druggist under an absolute money-back guarantee. Ru-Ex Compound is for sale and recommended by Walgreen's, Stineway, Liggett's, Service, and drug stores everywhere.

LOANS ON DIAMONDS
JEWELRY, CAMERAS, Silverware, Furs, etc.
More Money Quickly at Low Interest Rates
Levinson's Loan Bank
Bonded and Licensed Pawnbrokers
739 NORTH CLARK ST.

Subscribe for the Tribune

BRITAIN WARNED OF U.S. POST-WAR FINANCIAL PLAN

Fears New Envoy Winant Will Bring a Scheme.

BY LARRY RUE.

[Chicago Tribune Press Service.]

LONDON, Feb. 17.—A warning that Britain must guard against the possibility that John G. Winant, new American ambassador, will bring with him a "new American financial plan for a postwar world," was contained in today's issue of This Week.

The editor took exception to suggestions of American writers that if the British government repudiated the totalitarian financial policy of substituting "labor for gold" it would make things easier for President Roosevelt to persuade congress to give full aid, including financial, to Britain.

He asserted that the general implications of these suggestions "appear to be that the financial system of the last century and longer with its abominable injustices and its usurious death rattle, ought to be reinstated and propped up after the war—a moment when England will quite certainly have been forced to relinquish all control therein."

"Well to Be on Guard."

He mentioned the "dark hints dropped by some of our papers last week stating that Winant was bringing with him a financial plan for a postwar world. It is well to be on our guard against such plans," he concluded.

Aneurin Bevan, a member of parliament and trade union leader, in a double page article in the London Weekly Tribune sounded a similar warning. After quoting Wendell Willkie, he said the "barefoot boy from Wall street who almost walked into the White House and Sir Walter Citrine, secretary of the British trade union congress, both are satisfied that no bold social experiments are to take place in Great Britain and it is perfectly safe for American finance to back us because those in charge of our affairs are determined we shall go on after the war much as we went on before it."

Bevan also said "I can already imagine it will be whispered in political circles of Britain that we dare not go in for great social experiments in wartime because it might estrange our friends across the Atlantic.

Refers to Last War.

Bevan charged that "Great Britain largely was responsible for the maintenance of the old social framework on the continent after the last war," and asked, "Is America going to perform the same hideous task for us and for the rest of the world when this war is over? There are powerful influences in America which would seek to do this. American finance in particular is leaving out of account British finance deeply involved in maintenance of the old system of money lending.

"More than three-quarters of the world's gold reserve is in the United States. If the old system of money lending ceases, that mountain of gold may as well be thrown into the Atlantic and American finance knows this. It will, therefore, strain every nerve to try to maintain those conditions of international commerce which will enable that gold reserve to be unfrozen and to pour itself out by way of credits to the rest of the world and return bearing argosies of treasure to American financiers."

Bevan hopes for closer union between American and British workers based on an enlightened statement of British war aims.

'Can-Can' Dress

[Wide World Photo.]

Mary Taylor modeling "can-can" dress in Hollywood, Cal., style show.

Hollywood, Cal., Feb. 17 [Special].—Among the bold departures from conventional dress design exhibited at the California fashion futures show here was the "can-can" gown conceived by Milo Anderson, Chicago born studio fashion creator.

Tightly bodiced, the black net and taffeta gown flairs gracefully from the waist to form a sharp background accentuating the daring feature of the dress—a slit which allows free movement of the revealing right leg encased in mesh hose. A diamond garter, designed by Paul Flato and valued at $12,000, supports the hose.

Rumania's Chief Diplomatic Office in Canada Is Closed

[Chicago Tribune Press Service.]

MONTREAL, Que., Feb. 17.—Rumania's chief diplomatic office in Canada, the consulate in Montreal, has been closed on orders of the Rumanian government. Consul General Demetre Nicolau, his wife, and members of his staff are preparing to leave the country, and it is believed, will move to the United States.

COLONIES SERVE BRITAIN AS VAST SUPPLIES DEPOT

[This is the second of two stories on war aid being given to Great Britain by her dominions, India, and the British colonies. The dominions and India were discussed yesterday.]

New York, Feb. 17 (AP).—Great Britain's colonies are now great storehouses which are selling food and war materials to England. Some of the colonies are sending troops to help the British win the war and many of them are sending cash gifts. An Associated Press survey indicates the cash gifts aggregated $40,000,000 last October.

Many Areas Pour Out Help.

These are some of the accomplishments as shown by the survey.

In the African sphere:

Southern Rhodesia, population, 1,385,000—Selling coal and asbestos to the British on an increasing scale. Spending $2,000,000 a month on war work. Sending soldiers.

Northern Rhodesia, population, 1,376,000—Increasing production of copper and selling it all to England. Has given $1,000,000 for planes and general war effort. Sending small army units and training pilots.

Kenya, population, 3,376,880—Increasing exports of meat, wool, flax, and tea to the mother country. Half of the total European male population between the ages of 18 and 40 has enlisted in East African service.

Chieftains Help Buy Planes.

Uganda protectorate, population, 3,500,000—Tribal chieftains and people sent small cash gifts to London for planes. Exporting cotton, rubber, and tin. Sent troops to East Africa.

Tanganyika, population, 5,270,000—Exporting cotton to Britain. Government and tribes sent $500,000 in gifts to London. Formed East African pack transport corps; supplied naval men.

Nyasaland protectorate, population, 1,680,000—Government gave England $125,000 for planes and $80,000 more.

Zanzibar, island protectorate, population, 31,500—Sultan gave his own money for two British planes.

Mauritius, island colony in Indian ocean; population, 415,000—Sold her sugar; gave $1,000,000.

Nigeria, Cameroons, Gambia, Sierra Leone, Gold Coast, and Togoland, combined population, 27,500,000—Increased mineral and agricultural output to Britain and gave private gifts of $3,000,000. Sent volunteers.

Cyprus First to Send Troops.

In the Mediterranean sphere:

Cyprus, population, 376,529—First colony to send troops to France.

Gibraltar, population 20,400—Sent cash; helped strengthen defenses.

Malta, population 269,000—Sent troops and sailors.

More Help from Asia.

The sphere of Asia and Oceania:

Ceylon, population 5,313,000—Sold all exportable tea to Britain. Contributed $2,500,000 and formed an auxiliary air force.

Seychelles, which includes 92 islands in the Indian ocean, population 20,000—Raised defense army.

Aden, population 48,000—Sent cash.

Borneo, population 350,000—Sent cash gifts of $1,000,000.

Burma, population 14,667,146—Increased its export of tungsten, of which it has 15 per cent of the world's supply, and other minerals and petroleum to Britain.

Hongkong Sends Millions.

Hongkong, population 1,029,000—Sending $3,000,000 a year for British defense and providing $6,000,000 a year for local defense. Sent $2,500,000 gifts to buy planes and mine sweepers. Formed defense force.

Malaya, population 5,137,000—Sold rubber and tin to United States, thus, the British say, forming a valuable source of dollar exchange. Straits Settlements government gave $8,000,000 for British war purposes. Popular subscription raised $1,500,000 for airplanes and $1,000,000 for general war purposes. Rulers of Federated Malay states gave Britain $6,000,000 and rulers of the unfederated states gave $1,700,000. Sent recruits to British air force.

Fiji Islands, population 210,000—Sent $200,000 for planes.

Gilbert and Ellice Islands colony, population 33,000—Natives gave $50,000.

Tonga, population 34,000—Gave airdrome site to British.

Americas Do Their Part.

In the Americas and West Indies:

Newfoundland, population 294,800—Sent 5,400 troops overseas and has 2,000 more ready. Sent loggers to United Kingdom forests. Citizens subscribing to war loans.

Barbados, population 193,000—Sent Britain gifts of $600,000 and seamen.

Bermuda, population 32,000—Made gifts of $300,000.

British Guiana, population 338,000—Expanding exports of aluminum, which is Britain's principal supply. Gave Britain $200,000 and appropriated $1,000,000 for own defense.

Jamaica, population 1,174,000—Gave $160,000; conscripted eligible men.

Trinidad, population 465,000—Expanding oil exports to Britain. Gave $2,000,000 and naval volunteers.

Bahamas, population 68,000—Gave $160,000.

Windward Islands, population 257,000—Citizens gave $50,000.

Falkland Islands, population 4,000—Government gave $200,000 for planes.

Does Clogged NOSE SPOIL SLEEP?

Put 3-Purpose Va-tro-nol up each nostril . . . (1) It shrinks swollen membranes; (2) Soothes irritation; (3) Helps flush nasal passages, clearing mucus, relieving transient congestion.

VICKS VA-TRO-NOL

PEBBLE-FORD
100 PROOF
The Aristocrat of BOURBONS
PEBBLEFORD CO. CHICAGO

RESORTS AND TRAVEL.

INDIANA.

French Lick Springs
HEALTH HOLIDAY

Special Winter Rate $7.00 and Up Per Day
Includes: Room with private bath Meals Daily health bath

● It will "do you good" to come to French Lick Springs for a health holiday. Therapeutic baths, massages and Pluto Water will put you in "tip top" shape for the rest of the winter. Costs little . . . and you'll have fun! Hiking . . . riding . . . swimming indoors . . . skeet or trap shooting . . . as well as other sports. Enjoy the "country estate" restfulness of this world-famous spa. Make reservations early. *Special Winter rate lasts only until April 1st!*

French Lick is known the world over for its therapeutic baths, treatments and diet counsel.

Overnight on the Monon

Chicago Office: 221 N. Michigan Av., Phone ANDover 2223

FRENCH LICK SPRINGS
Hotel
FRENCH LICK IND.

Ocean Travel.

BRAZIL URUGUAY ARGENTINA
Via the GOOD NEIGHBOR FLEET
Fortnightly Sailings from New York
MOORE McCORMACK LINES, Inc. Ran. 6840

laugh at winter

... with these exceptional values protecting your car

STANDARD SERVICE

"PRICED-RIGHT" PRODUCTS

ATLAS BATTERIES. Complete range of prices. FREE service includes careful check of battery, cables and connections.

ATLAS TIRES AND TUBES. Reasonably priced first-line tires. Full warranty. Don't risk smooth tires on skiddy roads.

SPARK PLUGS. Checked, cleaned and regapped. Worn plugs replaced as needed to save the waste of gas and oil that faulty plugs may cause.

PROFESSIONAL SERVICE

ANTI-FREEZE—Your choice of *3 Kinds!* Atlas Perma-Guard Anti-Freeze. Standard Super Anti-Freeze. Completely denatured alcohol, 188 proof.

LIGHT BULBS. Bright new Mazdas or new Sealed-Beam headlamps for extra safety in the extra night-driving of winter.

Enjoy the special privileges of a Nation-Wide Credit Card. A great traveling convenience that makes you "at home" from coast to coast. Apply to any Standard Oil Dealer.

★ 3 FINE GASOLINES ★

STANDARD RED CROWN. At the **RED** Crown pump, Standard Red Crown, the Midwest's "2 to 1 favorite." *Starts just like that* in the coldest weather!

SOLITE. At the **WHITE** Crown pump, Standard's Solite with Ethyl. Specially made for quick, responsive power in high-compression engines.

STANOLIND. At the **BLUE** Crown pump, bargain-priced Stanolind. Loaded with thrifty performance.

★ 4 FINE MOTOR OILS ★

ISO-VIS. Fast-flowing for cold starting, and now it's tougher than ever. In bulk, 25c qt.* In cans, 30c qt.*

QUAKER STATE. For those who insist on pure Pennsylvania oil, here is the leader. In cans only, 35c qt.*

POLARINE. Popularly priced, high in quality. In bulk, 20c qt.*

STANOLIND. The bargain oil that doesn't skimp on quality. In bulk, 15c qt.*

**Prevailing dealer prices (plus taxes).*

SEE YOUR STANDARD OIL DEALER

Copyright 1941, Standard Oil Co. (Ind.)

DEMANDS ALSACE OUST TRACES OF FRENCH CULTURE

Germanize the Territory, Newspaper Urges.

BY ALEX SMALL.
[Chicago Tribune Press Service.]

BERLIN, Feb. 17.—Alsace must be completely Germanized and all traces of French culture wiped out.

This is the theme of an editorial in Strasbourg's chief newspaper, the Neueste Nachrichten. Among things which must go, the paper said, are French calendars and pictures, such as the picture frequently seen in humbler Alsatian homes of the charge of French cavalry at Reichshofen in 1870.

Even water boilers and bathroom taps, which carry the French labels for hot and cold, must be changed. Hotels must refer to "zimmer" instead of "chamber." Café mugs which have the French word for father on them must depart, the newspaper went on.

Urges Tax for Violators.

If, after this warning, some persons unconsciously or consciously continue to use French words, the newspaper suggested that a tax be put on such use.

Observers who have been in Alsace recently declared that one hears more French spoken in the streets than at any time since 1918.

From the other side of Germany—the so-called general government of Poland—also comes news of Germanization. An all-German quarter is planned for Poland's ancient and venerated capital of Cracow

The idea, as explained by the German press of Cracow, is to get the Germans inside a place where they will be sheltered from the influence of the Poles, "a people of a lower cultural level."

Not Our Fault, Nazis Say.

"We are far from being arrogant in claiming to be the leading cultural people of Europe," said the Cracow Zeitung. "It is not our fault if other peoples are backward."

Commenting on the fact that the death rate in Poland rose from September, 1939, to September, 1940, the paper said that this increase was to be expected since "Germany took over a completely disorganized state."

This also is a familiar theme in Germany. By implication the idea is spread that if Poland became disorganized it was because the Poles did it themselves.

Pin Presented

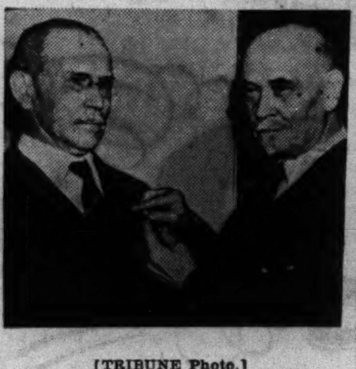

[TRIBUNE Photo.]
Price Davis (right) presenting pin to Col. Roy F. Ferrand.

The Chicago Alumni society of St. John's Military academy at Delafield, Wis., presented a diamond alumni pin last night to Col. Roy F. Farrand, president of the academy. The presentation was made at the society's annual meeting in the Chicago Towers by Price Davis, oldest alumnus.

CRUSADER SUED, SPURNS BOND IN NEW YORK JAIL

New York, Feb. 17 [Special].—A newspaper man who publishes a crusading weekly news letter languished in jail here today rather than put up a $2,000 bond for the satisfaction of "big business interests" which, he says, have tried to intimidate him.

He is David A. Munro, editor of Space and Time, a mimeographed bulletin which goes out weekly to subscribers, mostly in the advertising trades. Last Tuesday he was jailed on an order of arrest signed by Supreme Court Justice Bernard L. Shientag.

The arrest had been asked by Isaac Watlington Digges, a lawyer, who said Space and Time had called him "an astute and glib user of legal phraseology," and other names even more unkind.

Munro is being sued for $60,000 on libel charges by Digges and Lee and Henry Bristol of the Bristol-Myers company, chemists. Henry Bristol says Munro charged him with conspiring to overthrow the government.

Chinese Plane Missing with Big Cargo of Money

[Chicago Tribune Press Service.]

HONGKONG, Feb. 17.—Search for a Chinese National Aviation corporation plane reported to be carrying 13,000,000 dollars in Chinese currency to Chungking was under way near Kweilin today. The plane was feared to have crashed into the side of a mountain during bad weather.

GROUNDED SHIP'S SKIPPER CHARGED WITH NEGLIGENCE

Manhattan's First Officer Also Cited by Board.

New York, Feb. 17 (AP).—Capt. George V. Richardson, master of the 24,289 ton liner Manhattan, was charged today with having been negligent when the ship ran aground near West Palm Beach, Fla., last Jan. 12.

Capt. Richardson.

Capt. Richardson was specifically accused of "failing and neglecting to go on the bridge of the vessel and take command of the vessel at the proper time" and of "having failed to make a timely change of course away from the Florida coast."

The charges were preferred by a special inquiry board of the bureau of marine inspection and navigation. Accused along with the veteran Richardson, described as a skipper "with a long and perfect record," was First Officer Joseph H. Burger.

Both Plead Innocent.

Each man pleaded innocent after the charges were read and Burger immediately took the witness stand. After testifying about the taking of bearings, he asserted that at no time had he been given instructions to change the liner's course.

Heading the special board of inquiry was Capt. George Fried, marine hero and a former shipmate of Capt. Richardson.

The liner was refloated 22 days after it grounded with 199 passengers. She is now in a Brooklyn drydock undergoing repairs.

"One of Those Things."

Shortly after the mishap Richardson told newspapermen that it was "just one of those things."

Burger testified that Capt. Richardson was not on the bridge between 6:54 and 7:41 p. m. The ship grounded at 7:54 p. m., he said.

Capt. Richardson concluded the testimony when the United States lines placed him on the stand to tell of his record of 21 years as a ship captain without having a charge lodged against him.

The board said it would forward its findings to Washington, where a final decision will be made.

C. E. MINER NAMED TO FUTURE PLANNING BUREAU OF THE WPA

[Chicago Tribune Press Service.]

Washington, D. C., Feb. 17.—Charles E. Miner, Illinois administrator of the Work Projects administration, has been appointed an associate director of a recently organized WPA division which is preparing new spending projects to offset the anticipated decline in private employment at the end of the national defense program.

This announcement was made today from the office of Howard O. Hunter, acting WPA commissioner. It is understood that Miner, who accepted the new post following a conference with Hunter, will be stationed in Washington. There has been no indication as to the choice of his successor in Illinois.

Miner will be associated with Frank A. March, an assistant WPA commissioner who has been appointed national director of the new activity. The division which they will head is known as a "project reservoir" which means, according to WPA spokesmen, that it will receive applications for new projects, make the usual preliminary inquiry, and then put them on the shelf until the need for them arises.

FBI BARES PRISON RECORD OF GOON MURDER SUSPECT

Word from the Federal Bureau of Investigation in Washington, D. C., revealed last night that Frank Dougherty, who was arrested again last Friday for questioning in the goon murder of Marinus Hvid, north side garage owner, had been sentenced to 12 years in Leavenworth penitentiary for manslaughter and had a long record of other arrests.

Comparison of finger prints, the federal authorities said, showed that Dougherty had been arrested in 1912 in Washington, D. C., on a charge of murder. No disposition was shown. On March 1, 1915, he entered Leavenworth, and on Nov. 24, 1932, he was arrested in Chicago on a charge of assault to kill with a gun. The federal report mentioned numerous other arrests. In the past Dougherty has refused to concede any past record.

Police who questioned him under the lie detector yesterday said they were not satisfied with his responses and that he would be given another test today. Hvid died Dec. 27, 1939, after being slugged with a baseball bat during a dispute with a garage helpers' union and a garage owners' association. Dougherty, a picket for the helpers' union, was arrested at the time of the slaying, but was later released.

BROWDER LOSES; SUPREME COURT REJECTS APPEAL

Declares Passport Fraud Conviction Valid.

Washington, D. C., Feb. 17 (AP).—Earl R. Browder, American communist No. 1, lost his appeal to the Supreme court today from a passport fraud conviction and his last chance to escape a four year prison term and a $2,000 fine unless the court will grant a rehearing.

Earl R. Browder.
[A. P. wirephoto.]

Without a dissenting vote, the court waved aside the legal argument upon which the appeal was based and upheld the convictions of both Browder and an associate, Welwel Warszower, alias Robert William Wiener.

Charged with False Statements.

Browder, Kansas-born secretary and Presidential candidate of the communist party, was alleged to have sworn falsely, when applying for a passport in 1934, that he had not previously received one. Actually, the government charged, Browder had obtained passports under the names of Nicholas Dozenberg in 1921, George Morris in 1927, and Albert Henry Richards in 1931.

The statute of limitations barred his prosecution on a charge of obtaining a passport by a false statement. Instead he was tried and convicted under a section of the passport law making it a crime to "willfully and knowingly use any passport the issue of which was secured in any way by reason of any false statement."

Rejects Defense Contention.

The "use" of the passport for which he was prosecuted consisted of displaying it to an immigration inspector to prove his citizenship upon returning to this country April 30, 1937, and Feb. 15, 1938, following trips abroad. He could have proved this just as well with a birth certificate or other document and Browder contended that this was not the "use" penalized by the law. He said it was illegal only to use the passport in foreign travel.

But Justice Reed, delivering the court's opinion, wrote that "surely the close connection between foreign travel and reëntry to this country is obvious" and that "the plain meaning of the words of the act covers this use." Justice Murphy, former attorney general, did not participate in the case.

BAN ON AUTOMOBILE BUYING PREDICTED BY MRS. ROOSEVELT

Washington, D. C., Feb. 17 [Special].—Mrs. Franklin D. Roosevelt, who has a good idea of what the President is thinking, let fall a prediction today that the government soon will ask its citizens not to buy goods such as aluminum ware and new automobiles, whose production would interfere with rearmament.

Emphasizing that Uncle Sam will "ask, not order," she suggested at a press conference that people start preparing to accept the day when it won't be patriotic to order new aluminum pots and pans and streamlined cars. She also thought it possible that control of food is just around the corner. In 1917 and 1918 this meant meatless days and sugar rationing.

In this connection Mrs. Roosevelt said that if an individual has the money for a new automobile, and knows that by buying it he would curtail to that extent war production, he should put the money into some kind of government securities.

Then, she continued, when the emergency is over and the country goes back on a peacetime basis, he would have the money to spend.

V. F. W. Calls for Probe of War-Bent Publications

Cook county council of the Veterans of Foreign Wars, meeting in the city council chambers last night, passed a resolution calling upon the national council to investigate and take diciplinary action against persons who have published material under the name of the V. F. W. intended "to plunge this country into a foreign war on behalf of international interests."

ONE OF TODAY'S 6 LUNCHES

SIX SPECIAL LUNCHES EVERY DAY—60 TO 75 CENTS

. . . Big, plump, and juicy

THUERINGER SAUSAGE—*Freshly* made and seasoned to a rare and savory perfection. Sautéed in butter—plump and juicy—with rich pan gravy.

RED CABBAGE—Cooked in red and white wines.

CANDIED SWEETS—They'll melt in your mouth.

ROLLS—Crisp and fresh from our own bakery.

DESSERT—Choice of Pies, Cakes, Pastry, Ice Cream and other delicacies—*all* Henrici-made.

BEVERAGE—Henrici's famous Coffee, full-bodied, fragrant—with whipped cream. Tea or Milk, if you prefer.

65¢

Also . . . a wide *a la carte* selection

HENRICI'S
CHICAGO'S MOST FAMOUS RESTAURANT
on Randolph . . between Clark and Dearborn
and in The Merchandise Mart

Learn the New "Delayed-Action"
RUMBA
IN TIME FOR YOUR NEXT PARTY

The new simplified "delayed-action" Rumba is sweeping the country! Be modern and thrill to this exciting rhythmic dance. You can learn how to do the popular Rumba or any other step in only a few hours! Lessons are fun and healthful exercise. Plan to enroll now while rates are low and be a thrilling partner at your next party.

ARTHUR MURRAY
57 E. JACKSON and DRAKE HOTEL

How can words convey the sharp precision with which a Scott catches the clash of cymbals . . . the peculiar timbre of the oboe . . , the throb of a cello? . . Truly, you must hear this wonder instrument.

All that was written by the composer was intended to be *heard* . . . in the dreamy pageants of Debussy, the storms of Tschaikovsky or the percussive brilliance of Shostakovitch. And with a Scott, the full wonder of fine music is brought to you in all its richly varied pattern, so that no distance seems to separate you from the artist.

Vladimir Horowitz, whose virtuosity at the piano leaves audiences breathless, says of his Scott: "Even the highest and most delicate overtones are rendered with such faithfulness that it is, in every way, comparable to a living performance."

A "living performance" it truly is, whether you choose to hear the piano (so seldom reproduced with adequacy), chamber music, superb orchestras, or the great voices of our day. Modern music, too, with its sharper cadences, comes into its own fully with a Scott.

Indeed, there is such overwhelming testimony for the Scott's unexampled clarity and range and power, that if you love music in any form . . . you must *hear* this wonder instrument. Happily, our studio is conveniently near.

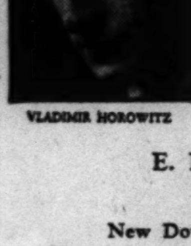

VLADIMIR HOROWITZ

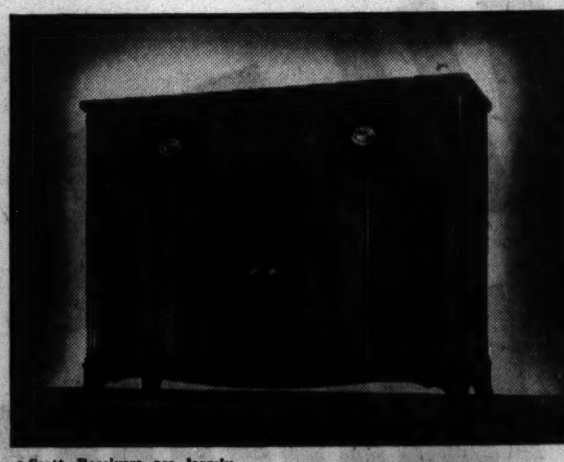

● Scott Receivers are largely hand made, set in the cabinet of your choice. Budget plan if desired. GUARANTEED FOR FIVE YEARS.

SCOTT
RADIO WITH RECORD PLAYER

Everything you want in a radio is in a Scott

TONAL FIDELITY that has won praise from men whose very life is music: Toscanini, Barbirolli, Ormandy, Rodzinski, Heifetz, Menuhin, Tibbett, Iturbi, and Deems Taylor.

RECORD REPRODUCTION that the recording artists consider the finest in the world, with a realism that transcends words.

SHORT WAVE RECEPTION for which Scott is famous in 154 countries. Hear the news broadcast from its foreign sources.

AUTOMATIC RECORD CHANGER lets you listen at ease, while it deftly and noiselessly changes records.

FREQUENCY MODULATION . . . the newest advance in radio . . . comes to full expression in a Scott.

PERIOD CABINETS of distinction which enrich their surroundings. They are fine as fine furniture!

E. H. Scott Radio Laboratories, Inc.
Dept. C218, 737 N. Michigan Ave., Chicago.
Please send without obligation on my part details of your SPECIAL OFFER.
Name..............................
Address..............................
City....................State.........

E. H. SCOTT RADIO LABORATORIES, INC.
4450 Ravenswood Avenue, Chicago
New Downtown Studios . . . 5th Floor, 737 North Michigan Ave.
Hours: 9 A. M. to 8 P. M., except Sundays. Phone: Superior 3214

6x3 rib seamless hosiery

at 6 pr., $1.95 contends for top ranking with our "diamond" hat and final suit clearance

Rich, solid colors in Lastex-top-short-length and regular length — 6 pr. $1.95

Not only do these lisle socks overshoot the mark of being ordinary values, insofar as yarns and knitting is concerned, but the colors possess a rich, clear tone unusual in any but the higher price ranges. In maroon, navy, brown and black . . . We'd like to point out, in particular, the absolute blackness of our black. Lastex-top-short-length and regular length. 39c a pair.

Hosiery, First Floor.

THE DIAMOND
"Templeform" Hat
The Spring version of our Famous Wingback
$5

Wear the sweeping brim, the smart precreased crown of our lightweight *diamond* . . . the Spring version of our Famous Wingback. In the close fitting "Templeform" block, young men have shown unusual enthusiasm for . . . In the four smart Spring colors.

Hats, First Floor.

DRASTICALLY REDUCED
Rogers Peet Suits
Noted fabrics and tailoring that seldom see this price
$49.50

Men whose taste runs to fine clothing are encouraged to buy now from a suit collection not accustomed to sale prices. In a few days this opportunity will be gone. Although the fabric range is not complete . . . you'll find an excellent enough selection in your size to make coming in today well worth your while.

Suits, Second Floor.

CARSON PIRIE SCOTT & Co

WINNIE WINKLE, THE BREADWINNER: You Can't Brush Me Off

© King Features Syndicate. All Rights Reserved.

GOOD REASONS WHY

QUINTUPLETS use MUSTEROLE for CHEST COLDS

Mother—Give YOUR Child This Same Expert Care!

At the first sign of a chest cold the Quintuplets' throats and chests are rubbed with Children's *Mild* Musterole—a product made to promptly relieve the DISTRESS of children's colds and resulting bronchial and croupy coughs.

Relief usually comes quickly because Musterole is MORE than an ordinary "salve." It helps break up local congestion. As Musterole is used on the Quints you may be sure you are using just about the BEST product made. Also in Regular and Extra Strength for those preferring a stronger product.

CHILDREN'S MUSTEROLE MILD

Conventioners Will Enjoy a Delicious Sea Food Dinner at

IRELAND'S

632-4 North Clark Street Del. 2020

LOBSTERS — SEA BASS
TURTLE STEAKS — PIKE
RAINBOW TROUT — POMPANO
RED SNAPPER — MACKEREL
WHITEFISH — LAKE TROUT
JUMBO FROG LEGS
BLUE POINT, COTUIT AND ROCKAWAY OYSTERS

DINNERS FROM . . 95c
A LA CARTE FROM 35c
MIDNIGHT LOBSTER SUPPERS

CHOICE COCKTAILS - FREE PARKING

AUTODEX

ORDER from HORDER

PERFECT for alphabetical office or home listings, addresses, phone numbers, mileage, many uses. Quick as magic. 9 colors. From $1.29 in black to $2.00 in ivory. A fine business gift.

Black $1.29

Visit our nearest store today

HORDER'S INC.
9 Stores—FRAnklin 6760
Mail Orders: 231 S. Jefferson St., Chicago

[ADVERTISMENT]

WAKE UP YOUR LIVER BILE—

Without Calomel—And You'll Jump Out of Bed in the Morning Rarin' to Go

The liver should pour 2 pints of bile juice into your bowels every day. If this bile is not flowing freely, your food may not digest. It may just decay in the bowels. Then gas bloats up your stomach. You get constipated. You feel sour, sunk and the world looks punk.

It takes those good, old Carter's Little Liver Pills to get these 2 pints of bile flowing freely to make you feel "up and up." Get a package today. Take as directed. Amazing in making bile flow freely. Ask for Carter's Little Liver Pills. 10¢ and 25¢.

Advertise in the Tribune

INDICTED BY U. S. BUT GETS HIGH NEW DEAL POST

Labor Official Is Exposed at House Hearing.

[Continued from first page.]

phone. "Arnold has said the case is trivial as far as I'm concerned. I just happened to approve an agreement for collective bargaining that the government thinks is out of line. That hearing up there is just a lot of Republicans and anti-administration congressmen that want to sling mud."

Consider Remedial Legislation.

The judiciary committee is considering several bills to outlaw strikes and lockouts in defense industries. Also to be taken up, according to Chairman Hatton W. Summers [D., Tex.], are reports that the unions are forcing new workers on defense projects to pay exhorbitant initiation fees and dues.

Arnold, called as the first witness, has led a nationwide drive, which began more than a year ago, to stamp out illegal trade restraints and monopolistic practices in many industries. He was accompanied to the hearing room by Leo F. Tierney, an assistant, who has headed the drive in the Chicago area. Several of the cases which Arnold cited, without using the names, were recognized as cases prepared by Tierney and presented to federal grand juries in Chicago.

Cites Groups Hardest Hit.

Arnold declared that the low income groups have been hit the hardest by the abuses of privileges which have been accorded the unions in labor legislation of recent years.

The prices of foods have been boosted by the forces exerted on the distribution machinery by such labor groups as the Teamsters' and Longshoremen's unions, Arnold charged, and building prices have risen steadily in the face of union restrictions on materials and building processes.

Asked what amendments he proposed for existing laws to correct the situation he described, the federal prosecutor replied that he believes there are now sufficient antitrust laws to end the abuses. He said the primary purpose in administering the laws should be for the "protection of independent business men and consumers against the abuse of such privileges as congress gives to agriculture, labor, or other groups."

Housing Costs Compared.

In his testimony on building costs, Arnold told the committee that a house which would cost $5,800 in Detroit would cost $6,800 in Cleveland. The $1,000 difference, he said, is accounted for in the added restrictions on materials and manner of construction that the Cleveland unions require.

He then told of the outlawing of ready-mix concrete and mobile concrete mixers in some areas which has boosted building costs because of the longer time required and the extra labor for hand mixing. Altho he carefully avoided direct reference to specific cases, it was evident to listeners that one of the cases Arnold had in mind was the banning of the ready-mix product in the Chicago area, which was shown to have boosted the cost of all building, including street construction and repair and led to the indictment of the late Mike Carrozzo, czar of the street laborers' union, last summer.

Glass Inquiry Recalled.

Arnold also told of a glaziers' union which entered into a price fixing scheme in the glass industry and collected thousands of dollars in tribute from glass contractors in a large metropolitan area. The same union charged a $1,500 initiation fee, Arnold charged. But when engaged on a defense project, he continued, it hired 170 nonunion glaziers who were forced to pay $2 a day tribute into the union treasury.

This recalled to listeners the government's investigation into the glazing industry in Chicago which resulted in the indictment of six persons, seven corporations, the glass contractors' association, and the glaziers' union, Local 27. Evidence gathered by Tierney showed that three business agents of the union conspired to enforce a price fixing scheme for which the contractors paid tribute which was passed on to consumers in the form of higher prices for glass.

Arnold was asked whether the initiation fees and the collection of dues constituted a violation of antitrust laws.

"The charging of dues itself is none of our business," Arnold replied. "But if, in order to maintain a closed shop, the union holds up goods in interstate commerce we had hoped that the Supreme court would hold that a restraint of trade."

Asked whether it made any difference whether a defense project was involved, Arnold said it did not, unless it involved prevention of the delivery of goods.

"So," asked Sumners, "if they take a straight, cold blooded rakeoff, however that might make somebody's blood boil, there is nothing you can do about it?"

"If the workers want to pay $2 a day to the union, that's all right," Arnold replied, "but if they want to form their own union, we think they should be permitted to do it."

Musicians' Case Brought Up.

At this point, the prosecutor was asked to explain an earlier statement that under present conditions it is virtually impossible for small or new unions to exist. Arnold cited the attempt of Jascha Heifetz, violinist, to form a musicians' union only to be told by James C. Petrillo, head of the musicians' union, that its members would be barred from radio and from making recordings. As a result, he said, the Heifetz union has not been organized.

"Do you mean," asked Chairman Sumners, "that small unions, if they do form, are set upon by other unions and squeezed out of the way?"

"That's correct," said Arnold.

The hearing adjourned until Wednesday. Chairman Sumners said he did not know who would testify next but that the committee wants to hear William S. Knudsen and Sidney Hillman, head of the office of production.

WARNS OF MENACE TO HEALTH IN CUT ON LAKE DIVERSION

New Orleans, La., Feb. 17 [Special].—The health of "hundreds of thousands of people" may be menaced this summer if the United States Supreme court does not grant the Chicago drainage district permission to increase diversion of water from Lake Michigan, Albert J. Meserow of Chicago, assistant Illinois attorney general, asserted today. Meserow made his statement in summarizing his state's case here before Federal Master Monte Lemann.

Albert J. Meserow.

The state of Illinois contends a sanitation problem could be solved by increasing the flow of water that sweeps away Chicago's sewage, which has caused complaint by the citizens of Joliet and Lockport, where the waste has formed a pool.

Meserow reviewed expert testimony to the effect that gases from the pool are injurious to nearby residents and might be the cause of an epidemic.

Fighting the request for more water from Lake Michigan are six states—New York, Pennsylvania, Ohio, Michigan, Wisconsin, and Minnesota.

Tavern Owner Goes to Trial on Tax Violation Charge

Patrick J. Kilty, owner of a tavern at 8400 South Halsted street, went on trial yesterday before Federal Judge Charles E. Woodward on a charge of violating internal revenue laws. He was indicted for having in his tavern 212 bottles of what the government alleges was artificially colored, untaxed and mislabeled liquor.

GREEN EXPECTS PRINTERS BACK IN FEDERATION

Miami, Fla., Feb. 17 [Special].—Return of the International Typographical union with its 80,000 members to the American Federation of Labor is expected shortly under an agreement between the executive councils of the two organizations, William Green, president of the A. F. of L. announced today. The printers were suspended from the federation in 1939 for refusal to pay a tax of 1 cent per member a month into a fund to fight the C. I. O. Terms of the agreement are secret.

Gen. Philip B. Fleming, administrator of the federal wage-hour law, met with Green and his executive council here today to discuss mutual problems. After the meeting Green announced the federation would ask for wage and hour legislation in every state in the union to control industries not engaged in interstate commerce.

Green said the federation had agreed not to press for amendment to the federal wage-hour law at this session of congress.

Klan Chief Opens Drive on Indiana '5th Column'

Indianapolis, Ind., Feb. 17 (AP).—James A. Colescott, imperial wizard of the Ku Klux Klan, arrived here today from his Atlanta, Ga., headquarters and announced plans to "root out whatever fifth column may be operating in Indiana."

DIES AFTER FALL IN HOME.

Michael Mann, 78 years old, of 811 South State street, a pensioned park district laborer, died of a skull fracture yesterday when he fell over a banister in his home.

Western Electric HEARING AID

AIR and BONE conduction. Exclusive features, new principles. Small, inconspicuous. Designed by BELL TELEPHONE LABORATORIES. Scientifically assembled to meet individual needs after audiometric tests.

AUDIPHONE UTILITIES
730 Pittsfield Bldg. CEntral 2417
55 E. Washington St.

Enjoy the luxury of

Ancient Age

the whiskey of the "FLAVOR-YEARS"

Only Time can mature a fine whiskey to a luxurious mellowness. That's why Ancient Age is leisurely aged-in-the-wood to bring you the *extra richness and smoother body* of the "Flavor Years." This whiskey is five YEARS OLD*

*KENTUCKY STRAIGHT BOURBON WHISKEY. 90 PROOF. COPR. 1941, SCHENLEY DISTILLERS CORP., N. Y. CITY. ALSO AVAILABLE AS AN 8 YEAR OLD. A BLEND OF STRAIGHT WHISKIES—90 PROOF. THE STRAIGHT WHISKIES IN THIS PRODUCT ARE 8 YEARS OLD.

SUBSCRIBE FOR THE CHICAGO TRIBUNE

DO YOU INHALE?—All smokers do, some of the time!

INHALES *about 50% of his smoking—yet sincerely believes he doesn't inhale at all.*

THINKS *she may inhale now and then—actually inhales* more often than not!

KNOWS *he inhales "sometimes"—but is unconsciously inhaling 80%-90%!*

GET THIS, IT'S VITAL! *When* you inhale—exposure to irritation is increased. So—*know* what you smoke! There's a *difference*—reported by eminent doctors in leading medical journals. On comparing, they found:

FOUR OTHER LEADING BRANDS AVERAGE 235% MORE IRRITANT THAN THE STRIKINGLY CONTRASTED PHILIP MORRIS—AND, THE IRRITATION LASTS MORE THAN FIVE TIMES AS LONG!

NO OTHER CIGARETTE CAN MAKE THIS STATEMENT!

CALL FOR PHILIP MORRIS

AMERICA'S FINEST CIGARETTE

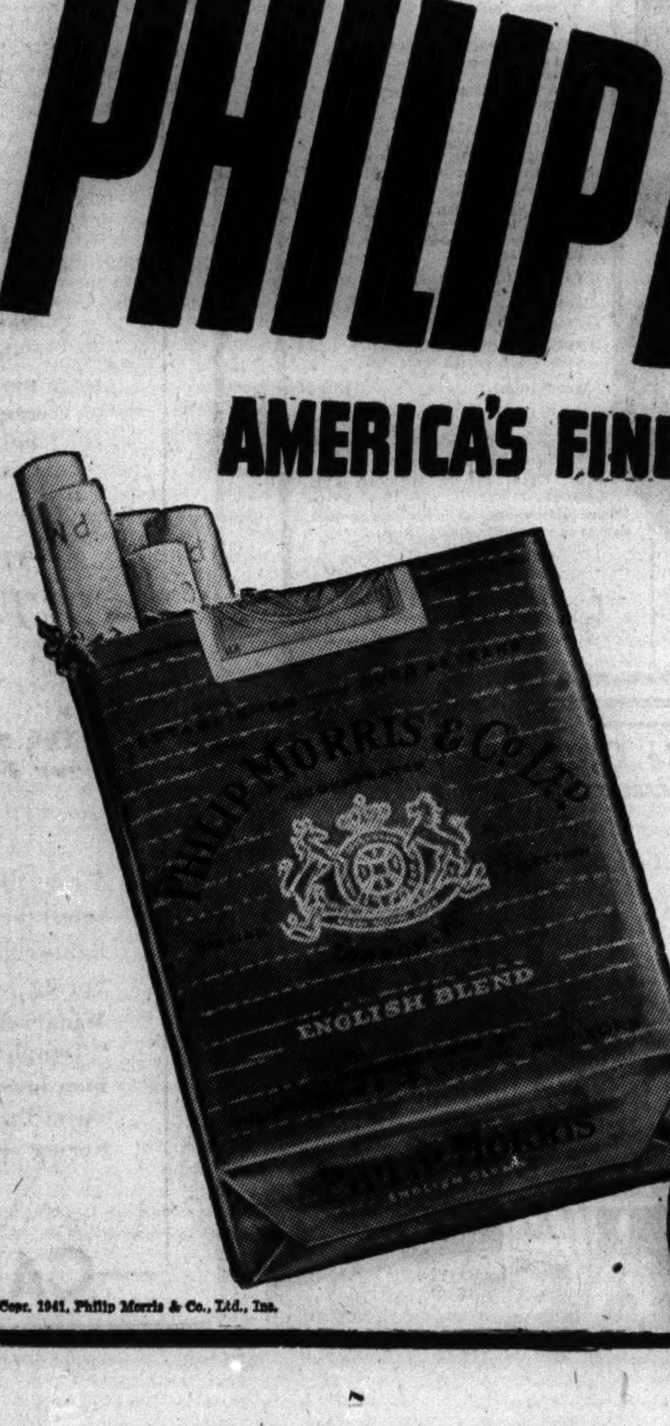

TASTE BETTER—PROVED BETTER—
Better for your nose and throat—superiority recognized by eminent medical authorities!

Copr. 1941, Philip Morris & Co., Ltd., Inc.

"SARA LOU, I REALLY THOUGHT YOUR MOTHER WOULD KEEP YOU HOME. YOUR HEAD WAS SO STOPPED UP YESTERDAY."

"I KNOW, MISS AMES! BUT MOTHER PUT MISTOL* IN MY NOSE."

*MISTOL DROPS
FOR PEOPLE WHO ARE SUFFERING THE DISCOMFORTS OF A HEAD COLD.

Copr. 1941, Stanco Inc.

TEACHERS' UNION ACTS TO EXPEL 3 UNITS IN EAST

Detriments to Democracy, Report Asserts.

The executive council of the American Federation of Teachers last night recommended that the charters of two New York locals and one Philadelphia local of the federation be revoked for "practices detrimental to the development of democracy in education." Suspension of a third New York local was voted because members had not paid per capita dues.

Dr. George S. Counts.

The locals affected are the New York Teachers' union, local No. 5, with a membership of 6,500, the second largest in the federation; the College Teachers' union, local No. 537, with a membership of 700; and the Philadelphia Teachers' union, local No. 192, with a membership of 800. The WPA Teachers' union, local No. 453, with 100 members, was the one suspended. It can win reinstatement by paying up delinquent dues.

Locals Get Notice.

The decision was announced by Dr. George S. Counts of teachers' college, Columbia university, president of the federation. The action was voted shortly before midnight Sunday, after the council had deliberated continuously for 38 hours, with the exception of a three hour recess. The ruling, reached in secret session after 30 witnesses were heard, was, however, withheld until formal notification had been sent to the locals.

The recommendations for revocation of the three charters were made to the 40,000 members of the federation, who will vote in a mail referendum whether to enforce the council recommendation.

Charges that the two New York locals were under communist domination had been hanging fire for five years, but the executive council made no direct reference to communism in its finding. Upon convening here Saturday the council also decided to consider similar accusations against the Philadelphia local.

Blamed for Factionalism.

Local No. 5, according to the finding, so conducted its affairs as "to bring disharmony and factionalism to the federation." Local 5, the council found, "engaged in a general campaign to create an atmosphere of hysteria thruout the membership of the American Federation of Teachers."

With the exception of the WPA local, the defendant locals were accused of working with an organization known as the Committee to Save the American Federation of Teachers. This is said to be a leftist organization. The leadership of local No. 5, it was added, had engaged in "certain organized tactics and practices inimical to democracy."

In New York, leaders of locals No. 5 and No. 537 termed the Chicago meeting a "sham" and promised that the council's action would be "fought every step of the way."

DELAYS DIVORCE OF GYPSY ROSE; WARNS OF MECCA

(Picture on back page.)

Judge Rudolph Desort in Superior court yesterday withheld ruling on a divorce petition of Mrs. Rose Louise Mizzy, better known as Gypsy Rose Lee, strip tease dancer, who is seeking her freedom from Arnold R. Mizzy, New York City dental supply manufacturer.

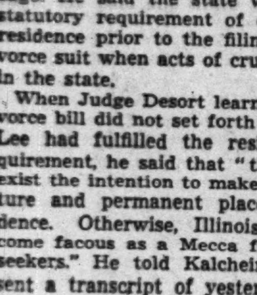

Arnold Mizzy.

Judge Desort questioned the legality of Miss Lee's Chicago residence. Her attorney, Henry Kalcheim, said two acts of cruelty allegedly committed by Mizzy occurred in Chicago. He said the state waives the statutory requirement of one year's residence prior to the filing of a divorce suit when acts of cruelty occur in the state.

When Judge Desort learned the divorce bill did not set forth that Miss Lee had fulfilled the residence requirement, he said that "there must exist the intention to make this a future and permanent place of residence. Otherwise, Illinois may become facous as a Mecca for divorce seekers." He told Kalcheim to present a transcript of yesterday's evidence today, when the court is expected to rule on the divorce petition.

Drop $118,000 Embezzling Charge Against Scalise

Charges of embezzling $118,000 from the Building Service Employés International union, brought against George Scalise, former labor leader, were stricken with leave to reinstate yesterday by Chief Justice James F. Fardy in Criminal court. The charge will be revived after Scalise completes his 10 to 20 year term for embezzlement in New York, and a three year income tax fraud sentence.

NEW! HOUSE PAINT by DU PONT
- KEEPS WHITE HOUSES WHITER
Call DU PONT CO. BRU 6900
2100 Elston Ave., Chicago, Ill.

TRIPLET GIRLS BORN TO MOTHER OF FOUR; FATHER DRIVES TRUCK

Mrs. Catherine Manzella, 26 years old, of 1037 Wellington avenue, mother of four children by a previous marriage, gave birth to girl triplets in St. Elizabeth's hospital yesterday. The first child, weighing 3 pounds 9 ounces, was born at 9:30 a. m.; the second, 3 pounds 5 ounces, at 10:02, and the third, 3 pounds 13 ounces, at 10:05. The children were placed in incubators by Dr. Ralph Scala and Dr. Clement J. Michet, who assisted in the delivery. The father, Mario Manzella, is a truck driver.

Mrs. Catherine Manzella.

INQUEST OPENS TODAY IN KILLING AT ST. CHARLES

Coroner L. Victor Peterson of Kane county will open an inquest this morning into the fatal beating of a young inmate of the St. Charles School for Boys by two former employés last Wednesday. Other inmates, who witnessed the beating, will appear as witnesses at the hearing in the county courthouse at Geneva.

Circuit Judge William J. Fulton, sitting at Geneva, yesterday ordered the February grand jury to reconvene Thursday morning to take action in the case. The request for the grand jury was made by State's Attorney Charles G. Seidel.

The two former employés, who are held on murder charges in the Kane county jail, are Robert Adams, 33 years old, of Lanark, and William Laird, 27, of Elgin. The victim of the beating was James Williams, 16, colored, 1260 Jefferson street, Chicago, who was sent to the school in January, 1940, for auto theft.

BEGIN NORTH SIDE HOUSING PROJECT SITE CLEARANCE

Wrecking activities on the site of the proposed near north side government housing project were started yesterday at 851 Cambridge avenue by WPA labor under the direction of Oscar Hewitt, commissioner of public works.

At a signal from Ald. Arthur G. Lindell [9th], chairman of the council housing committee, workmen started demolishing the structure at that address. The area of the project is bounded by Oak street, the alley north of Chicago avenue, the alley east of Larrabee street, and Hudson avenue. Most of the buildings now on the site are two and three stories high and in dilapidated condition.

The new project will house 586 families, according to Elizabeth Wood, executive secretary of the Chicago Housing authority, and will consist of two and three story buildings containing homes for persons in the low income brackets.

BETTY COMPTON SUES TO DIVORCE JIMMIE WALKER

Key West, Fla., Feb. 17 (AP).—Violet Halling Walker, who used the name Betty Compton in motion pictures, filed suit today for divorce from Jimmie Walker, former mayor of New York. She charged extreme cruelty.

The petition said the couple had agreed on the control and custody of the two children they adopted after their marriage at Cannes, France, April 18, 1933. Mrs. Walker said her health was endangered because of her husband's public life.

Walker visited his wife and the children at Christmas time at Coral Gables.

EDUCATIONAL.

CHICAGO TECH
DAY and EVENING Classes
Welding, Drafting, Radio, Engineering, Building, Estimating.
Send for Free "Blue Book"
CHICAGO TECH COLLEGE
40 Tech Bldg., 118 East 26th St.

LEARN AVIATION . . . AT LEWIS
Ground or flight courses taught quickly, soundly at Lewis School of Aeronautics. Be a Master Mechanic, Engineer or Pilot. Take 12 mo. course or earn B.S. deg. 3 yrs. Accredited by Civil Aeronautics Board. Finest facilities, faculty. Great campus airport. Low tuition, low living costs. Write for FREE booklet
Lewis School of Aeronautics
Dept. T, Lockport, Illinois

RADIO TECHNOLOGY
Day and Evening Courses in
Engineering, Communications, Service, Code
Ph. Whitehall 7898 or Write for Catalog
RCA INSTITUTES 1153 Merchandise Mart

Chicago Academy of Fine Arts
18 S. MICHIGAN AVE. • SUITE K2

CHICAGO KENT COLLEGE OF LAW
10 N. FRANKLIN ST. Tel. DEArborn 6685.

Walton SCHOOL of COMMERCE
Walton trained Accountants, Bookkeepers and Secretaries are preferred. Room 1161. 332 SOUTH MICHIGAN AVE.

NU Northwestern University
Evanston and Chicago, Illinois. 8 Complete Schools. Downtown evening classes. Write for booklet.

CENTRAL Y COLLEGE
Liberal Arts—Commerce—Secretarial—High School. FULLY ACCREDITED. Co-educational. Day and evening. Low tuition. Free catalog T. 19 So. La Salle St. CENtral 6787

ILLINOIS INSTITUTE OF TECHNOLOGY
A Consolidation of Armour Institute and Lewis Institute
3300 Federal Street
Phone VICtory 4600

DePaul UNIVERSITY
Liberal Arts, Law, Commerce, Music, Drama, Secretarial. Days and evenings. Call, write or telephone CENtral 8194 for bulletin. 64 EAST LAKE ST., CHICAGO

HUSBAND NAMES A HANSOM HORSE NO-RESPONDENT

Tells of Her Talk with It Outside Barroom.

Stanley Baldwin testified yesterday that his wife always had an answer ready when he asked her to cut down on her cocktails.

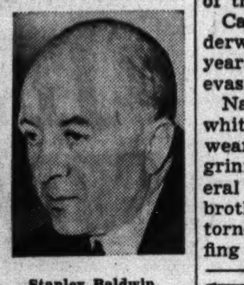

Stanley Baldwin.

Once, he testified, she told him, "I'm Capricorn and you're Gemini." That ended the discussion.

Another time, Baldwin said, she answered, "O, I'm only trying to have a little fun." He had no answer for that, either.

Sometimes, Baldwin testified, she said nothing audible and tore his shirt.

Fights Alimony Claim.

Baldwin, a salesman of cold storage doors, is 50 years old. He lives at 425 Oakdale avenue. He testified at a hearing before Henry L. Burman, Superior court master in chancery, on Mrs. Baldwin's claim for temporary alimony. She has a divorce suit pending in which she charges cruelty. Baldwin is objecting to paying alimony on the ground that she drinks more than she should.

Wearing a mink coat and hat to match, Mrs. Baldwin watched her husband as he testified. Occasionally she shook her head at his statements.

On one occasion, Baldwin said, he took his wife to the Chicago Athletic aassociation, of which he is a member, to meet come business associates and their wives. But she broke up the party, he said, by saying:

"O, let's get out of here. I don't like these people."

Makes Other Charges.

A friend telephoned one time, said Baldwin, to tell him that Mrs. Baldwin was celebrating alone in a night club. He hurried down and found her in front of the night club, talking to a horse hitched to a hansom cab.

Questioned by his attorney, Benjamin B. Davis, Baldwin said that Mrs. Baldwin once drank steadily for a week and then complained that she thought her hands were going to fall off.

Baldwin said that his wife took all the locks off the doors once, while drinking. And once, he said, she accused him of entertaining 50 women in his apartment while she was out of town.

CAPONE QUESTIONED BY U. S. ABOUT ASSETS IN A SECRET SESSION

(Picture on back page.)

Miami, Fla., Feb. 17 (AP).—Smiling and robust looking, Al Capone testified for half an hour today about his assets on which the government hopes to levy a $201,347 judgment representing his civil liability for income tax evasion.

Neither newspaper men nor spectators were permitted to attend the private hearing before Frederic G. Rita, special assistant to the United States attorney general, and Harry G. Taylor, special assistant federal attorney. They disclosed no details of the hearing.

Capone, once czar of Chicago's underworld, served seven and one-half years in federal prison on the tax evasion charge.

Nattily attired in a striped suit, white bow tie, and straw hat, and wearing tinted glasses, Capone grinned broadly as he left the federal building, accompanied by his brother, Ralph, and his Chicago attorney, Abe Teitelbaum. He was puffing a cigar.

KNIGHT OF BATH AUDITING BOOKS, WIFE TESTIFIES

Mrs. Hilliard Describes Hotel Raid.

That bathroom scene was an innocent one, Mrs. Agnes Hilliard testified yesterday. She said she and Mr. X were auditing her husband's books when raiders burst into her hotel apartment.

Furthermore, she said, she had complained many times to her husband, Robert Hilliard, an attorney, about his activities with his secretary.

And still further, she asserted, Hilliard deserted her April 29—two months before the hotel raid. All this entitles her to separate maintenance and custody of their son, Robert Jr., 16, she said in a cross bill filed yesterday in answer to Hilliard's suit for divorce. His suit accuses her of misconduct with Mr. X.

Raid Told by Husband.

In previous hearings Hilliard told of raiding his wife's apartment in the Southmoor hotel June 29 and finding her in the company of Mr. X. He said she and Mr. X locked themselves in the bathroom when the raid occurred. Hilliard said Mr. X signed a confession that he had had a romance with Mrs. Hilliard.

Questioned yesterday by her attorney, Charles E. Rathbun, Mrs. Hilliard said she was conferring with Mr. X on an audit of Hilliard's accounts for divorce purposes at the time of the raid.

She said she was fully clothed at the time of the raid, denied that either bed in the apartment was mussed, and replied "absolutely not!" when asked whether she ever had misbehaved with Mr. X. She said Mr. X's purported confession had been obtained by threatening him with publicity and arrest.

Mrs. Hilliard said she had complained several times to her husband about his activities with his secretary, Mrs. Catherine Welch, 809 South Euclid avenue, Oak Park, particularly after one event four or five years ago.

She told of calling her husband by telephone then, while she was in Washington, D. C., and talking with him at his office. She said it was about 9:30 p. m. and his secretary was with him.

"I asked him what he was doing," Mrs. Hilliard testified. "He sneered, answered 'I'm in the middle of a petition,' and then sneered again. I told him I'd call him back later if it would be more convenient. He said: 'Do that,' and hung up.

"That killed everything in my heart."

The hearing, which is before Circuit Judge Cornelius Harrington, was continued until today.

Test Your Facts

Below each of the following questions are listed three answers. Make your choice, turn to page 25 in the Want Ad section for the correct answers, and mark your score:

1. What musical composition by Franz Gruber is well known?

[a] "Silent Night, Holy Night," [b] "Onward, Christian Soldiers," [c] "Abide With Me."

2. John G. Winant, new ambassador to England, is a former governor of:

[a] Vermont, [b] Connecticut, [c] New Hampshire.

3. In the British wartime expression, what is a Jerry?

[a] A German, [b] an air warden, [c] an antiaircraft gun.

4. What is the touchstone used to test?

[a] Heat of metals, [b] purity of gold and silver, [c] temper of steel.

HOLD 4 IN $40,000 ROBBERY BONDS.

Four men were held to the grand jury in bonds of $40,000 each on robbery charges by Judge Edward S. Scheffler in the Boys' court yesterday. They are Ernest Sanders, 21 years old, 5203 North Winchester avenue; Christ Talles, 19, of 2142 North Racine avenue; Charles Sand, 17, of 4917 North Seeley avenue, and Kenneth Speer, 20, of Houston, Tex.

BRANIFF—THE MODERN WAY TO MARKET

SOUTHWEST . .
SAVE TIME LEISURELY
Save your time for productive work—go the quick way, with complete comfort. Fly Braniff's luxurious 21-passenger DC-3 Super-B-Liners Southwest . . . and to Mexico.
CHICAGO-KANSAS CITY . . $14.30*
*each way when you buy a 15-day round trip ticket for only $28.60
FAST SCHEDULES AND LOW FARES TO ALL POINTS ON
BRANIFF Airways
Phone your Travel Agent or RAN. 3181
City Ticket Office 29 E. Monroe
POR. 6610 Airport

DE LUXE SERVICE to HOT SPRINGS NATIONAL PARK, ARK.

Pep up at AMERICA'S MOST FAMOUS SPA

The luxurious through service of the Hot Springs Limited via ILLINOIS CENTRAL-ROCK ISLAND
The chosen route of visitors to the delightful climate, health-giving waters, outdoor sports and social life of America's most famous spa. Lv. Central Sta., Chicago, daily 6:05pm.
Only $30.15 round trip from Chicago 30-day limit (berth extra) 60-day limit $31.30.
9-day all-expense tour includes everything of the best. Go any day. Completely arranged, from Chicago, as low as $68.15
Horse racing season at Oaklawn Jockey Club, February 24 to March 29, incl.
ILLINOIS CENTRAL
Consult your travel agent or phone WABash 2575, or use coupon
J. V. LANIGAN, Passenger Traffic Manager
Illinois Central System
501 Central Station, Chicago, Ill.
Please send me complete information about Hot Springs.
☐ Rail fares and hotel information
☐ All-Expense Tours
☐ Travel Credit Plan—no money down
☐ Train-Auto Service
Name.........................
Address......................
Phone........................ 40

Subscribe for the Tribune

BE sure to see the Spring Color Story told in our twelve State Street windows.

The Spring sun cuts through fashion's prism to find these

BRILLIANT ACCESSORY COLORS — Paint box red, orange, yellow, green, blue, and violet make the pulse of fashion beat faster. Carson's approves this new tempo, speeds up your navy with deep violet, lets green or red run rampant through your suit and hat. Wear them as a single stroke of color, or split the spectrum. But be bright about it!

Red suit with Chinese dragon buttons. Misses' sizes. 49.95. North Room Suits, Fourth Floor.

Charles Armour's navy jacket dress. Misses' sizes. 45.00. North Room Dresses, Fourth Floor.

Jewelry, 1.00 and 2.00. Leather gloves, 2.00 and 3.00. Scroll belt, 2.50. Bags, 3.00 to 25.00. From our Spectrum accessory collection in the Accessory Shop, First Floor.

Purple poke felt with blue rose. 22.50. Red straw tricorne with soaring navy bow. 29.50. French Room Millinery, Fifth Floor.

I. Miller's Heartbeet shoes. 12.75, and matching bag, 8.50. Shoes, Third Floor.

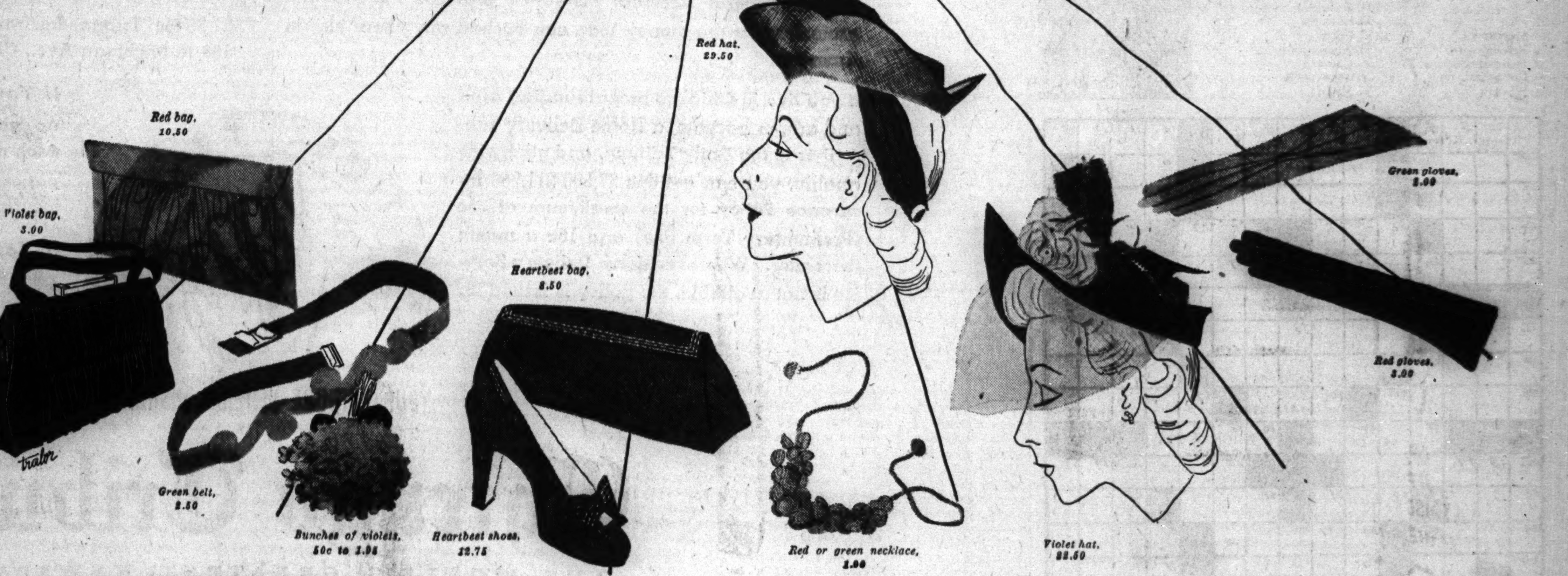

CUT COSTS, HIKE EFFICIENCY OF ILLINOIS HOUSE

Gains Under G.O.P. Told by Speaker Schnackenberg.

Increased efficiency and lower operating costs in the Illinois house of representatives were reported yesterday by Speaker Elmer J. Schnackenberg, new Republican presiding officer and veteran legislator from the 13th district on Chicago's south side. He spoke before the City club in the La Salle hotel.

Elmer Schnackenberg.

Installation of a workable loud speaker system, replacement of threadbare carpeting, and repair of seats for spectators were reported among the physical improvements.

Rule Changes Important.

Changes of greater consequence were listed by the speaker as follows:

1. Ambiguous and contradictory provisions in the house rules have been eliminated.

2. Hearings on bills before committees are now held only after 24 hours notice.

"This," Schnackenberg said, "makes it unnecessary for those interested in legislation to keep a lobby on guard to notify them of hastily called committee hearings."

3. A system of entrance examination has been placed in operation in the employment of clerks and secretaries to serve house members.

"You would be surprised how many applicants refused to take the test," he said. "It was a confession of inefficiency—which thus did not get on the pay roll."

4. The half hour or hour delay in calling the house to order is a thing of the past.

"Altho efficiency has been increased, we believe from present trends that there will be a very good showing of economy during the present session," Schnackenberg said.

Gives Legislative Forecast.

Schnackenberg forecast legislative action as follows:

City manager enabling legislation: An even chance to pass in the house, with the certainty of a final vote.

Slum clearance legislation: The public service housing corporation act stands a reasonable chance of passage this session. It failed in 1939.

Sales tax reduction: If a bill is passed to remove the sales tax from food, it will be one which places the tax on retailers in "nonesculent" articles—i. e.: not suitable for human consumption.

Parole reform: There will again be considerable controversy over the Ward-Rennick fixed sentences bill, in past sessions called the Ward-Schnackenberg bill.

Tax preadjudication: Despite two measures invalidated by the Supreme court, such a bill with minor changes probably will be passed this session.

Reapportionment: There is some hope that the downstate legislators might consent to redistricting of the state on the basis of 1940 census.

Wins in Court

[TRIBUNE Photo.]

MRS. ORCELLA GRAFFE.

According to Mrs. Orcella Graffe, 40 years old, 24 West Huron street, Judge Philip J. Finnegan started something two years ago when he stated that "a man may slap his wife as hard as he wants to if he doesn't kill her."

A few days later, she told Judge Rudolph Desort yesterday, her husband, Samuel, came home and showed her a newspaper story on the statement. He then proceeded to slap her, giving her a black eye, she said. Pointing to a bandage over one eye, she added: "He did it again Saturday. He chased me around the block and struck me."

Mrs. Graffe was in court to ask that her husband be required to pay $275 in temporary alimony arrears. She has a divorce suit pending, charging cruelty. Graffe's attorney, Victor Frohlich, asserted she was "imposing on the court by wearing a Hudson seal coat, when she wears a mink coat elsewhere."

Judge Desort decided that Frohlich's remark was not relevant, and that the court could take no cognizance of the latest slapping episode. However, he ordered Graffe to begin paying on the arrears within a week.

PAYS BILL OF $129 TO HOSPITAL AFTER 37 YEARS

Samuel Spellman of Los Angeles, Cal., paid his $129 hospital bill to the county hospital yesterday—nearly 37 years after he incurred the obligation. In 1904 he spent six weeks in the hospital under the name of Simon Bernstein, but apparently was unable to pay his bill at the time. Early this month he wrote to Warden Manus McCloskey inquiring about the amount of his bill. McCloskey replied and yesterday received a check for the full amount from Spellman. In a letter accompanying the check Spellman said: "We all dream of making good in various ways to those who have acted kindly toward us at some time in our lives."

Samuel Spellman.
[A. P. Wirephoto.]

KILLED IN FIGHT WITH TRIO.

Joseph Baezea, 28 years old, 4022 Carroll avenue, was shot and killed yesterday during a fight with three Mexicans in the doorway of the Trinity Gospel mission, 203 South Halsted street. Before his death Baezea told police the fight began when the trio spoke slightingly of a woman companion.

TAXPAYER SUES IN CITY'S BEHALF FOR $150,000 FEES

Two suits filed in Circuit court yesterday ask that the city clerk be made to pay $150,000 into the city treasury as commissions from state hunting and fishing license fees collected during the last 10 years. The suits were filed by Attorney Charles Liebman on behalf of Harry Wolfberg, 3903 Gladys avenue, "for the use of all tax payers."

The suits assert that City Clerk Ludwig Schreiber has collected $30,000 in such commissions since 1939, and that his predecessor in office, Peter J. Brady, collected $120,000 during the preceding eight years.

The suits, according to Attorney Liebman, are an outgrowth of an inquiry made recently by Ald. Paul H. Douglas. Corporation Counsel Barnet Hodes ruled a legislative act would be required to halt collections by the city clerk.

SCHOOL BOARD TITLE TO AIRPORT IS UPHELD BY APPEALS COURT

The Appellate court handed down a decision in a 25 year old case yesterday upholding the right of the Chicago board of education to the land now occupied by Chicago airport. According to Richard S. Folsom, board attorney, an adverse finding might have had a serious effect on the field.

The case goes back to 1915 when Chicago annexed the village of Clearing. Thru the annexation the board of education automatically acquired title to Clearing's school properties and rights actually situated or inherent in a square mile of land known as section 16. This is the section of land now occupied by the Chicago airport. Under federal law section 16 in each township is reserved for school purposes.

CHICAGO LIBRARY ASKS STATE FOR MORE TAX FUNDS

[Chicago Tribune Press Service.]

Springfield, Ill., Feb. 17.—Word that there must be legislation to assure a continuation of its operations on the scale of recent years was brought to Springfield today by the Chicago public library.

Joseph B. Fleming, president; Preston Bradley, trustee; Carl B. Roden, librarian, and Curtis Reese and Mrs. H. M. Mulberry, president and secretary-treasurer respectively of the Friends of the Chicago public library presented their cause to Gov. Dwight Green, Lieut. Gov. Hugh W. Cross, and Speaker Elmer J. Schnackenberg.

The visitors said they were received with sympathetic understanding by all three officials and that after conferences in Chicago they may bring down a bill next week designed to cure the troubles of the board.

The library now is operated on a peg levy of 2 million dollars a year, but because of the huge delinquency in Chicago tax collections that amount has never been collected for its use.

KILLS WOMAN; WOUNDS SELF.

Robert Marion, 36 years old, colored, 5612 Prairie avenue, shot and fatally wounded Mrs. Anna Pearl Barnett, 40, also colored, of 5434 Prairie avenue, yesterday, in front of 5460 Michigan avenue, and then shot himself in the head. He is in a critical condition in the Bridewell hospital.

SKIPPER

Listless, dull-eyed—*Skipper perked up in no time on nutritionally balanced diet!*

● "When we got Skipper, our wire-haired fox terrier," says Mrs. F. M. Masterson of Chicago, "he was a pretty sad-looking pup. He was listless, dull-eyed . . . wouldn't play and had no interest in anything. And he hardly ate. Then, someone told us about Pard, and we tried a Pard diet. Almost immediately Skipper started perking up. Soon he was the liveliest, healthiest puppy you ever saw. Since then, his only food has been Pard—and he hasn't had a single sick day."

Like Mrs. Masterson—hundreds of dog owners have cleared up listlessness, loss of appetite, and many other common diet-caused ailments by switching their pets to nutritionally balanced Pard. And Pard helps protect *against* these ailments, too!

For sound dog health and abundant pep—put your dog on Pard now! Recommended by leading veterinarians—Pard is available at your local dealer's.

PARD SWIFT'S NUTRITIONALLY BALANCED DOG FOOD

Convenient and Economical

"SALADA" TEA-BAGS

America's Finer Tea

IT'S GREAT → CUTTY SARK

86 Proof

THE FINE SCOTCH WHISKY FROM SCOTLAND'S BEST DISTILLERIES

$3.77 4/5 Quart $1.95 4/5 Pint

100% Blended Scotch Whiskies

IMPORTED BY THE BUCKINGHAM CORP. NEW YORK N.Y.

SPANISH

FRENCH, GERMAN, ITALIAN, RUSSIAN, SWEDISH, PORTUGUESE, NATIVE TEACHERS

Enroll Now for New Term

Group or Private. Day or Eve. Free Trial Lesson

BERLITZ SCHOOL OF LANGUAGES

30 N. Mich. Ave., at Washington. FRA. 4341

MAD

TRADE MARK

When a cough, due to a cold, drives you mad, Smith Brothers Cough Drops usually give soothing, pleasant relief. Black or Menthol—5¢.

Smith Bros. Cough Drops are the only drops containing VITAMIN A

Vitamin A (Carotene) raises the resistance of mucous membranes of nose and throat to cold infections, when lack of resistance is due to Vitamin A deficiency.

CROSSWORD PUZZLE

HORIZONTAL.

1. Concern
5. Manuscript
10. Little masses
14. On the sheltered side
15. Musical exercise
16. Thought
17. Statement
18. Bird
19. Game
20. Hawaiian garland
21. Small devil
22. Dress
24. Pastry
25. Request for repeat
27. Overcoat
29. Decree
31. Joint
32. Consumed
35. Genus of herbs
37. Fruit seed
40. Painful
42. Banish
43. Concealing thing
44. Room
46. Old cloth measure
47. Young mare
48. Difficult
50. Keep away from
52. Levy
55. Sooner than this
59. Extinct New Zealand bird
60. Beret
62. Period of time
63. Organ
64. Curves
66. Scruple or object
68. Gaelic
69. Entrance
70. Upright
71. Flat
72. Otherwise
73. Leases
74. Not so much

VERTICAL.

1. Strong rope
2. Foreign
3. Memento
4. Moray
5. Diffuse itself through
6. Surmounting
7. Saloon
8. Redact
9. Repudiate
10. Mine
11. Take as one's own
12. Misrepresent
13. More secure
21. Flag
23. Merriment
26. Belonging to
28. Point of compass
30. Put a strain on
31. Slays
32. Burro
33. Spinner
34. Epoch
36. Sesame
37. Boon friend
38. Sick
39. Wield
41. Sound again
43. Yearn
45. Orient
47. Rage
49. Elocutionist
51. Valentine symbols
52. Likeness
53. Good
54. Agreements
56. Courage
57. Green spots
58. Small bird (pl.)
61. Bare
62. Tube or vessel
65. Witness
67. Humans
68. Wriggler

PUZZLE OF MONDAY, FEBRUARY 17, SOLVED.

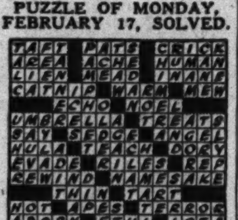

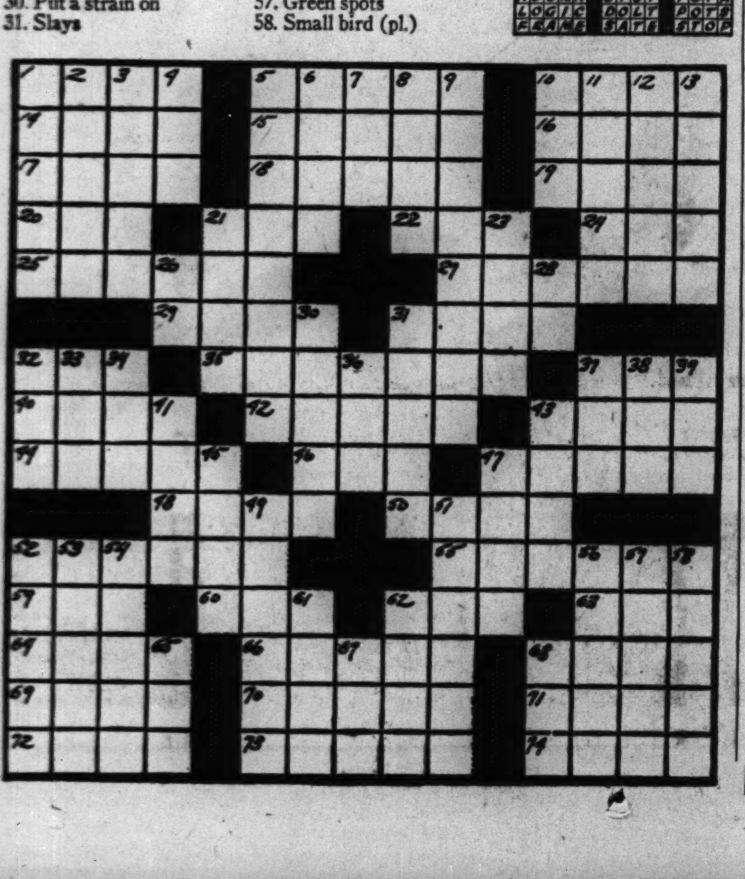

QUESTION: WHY IS IT IMPORTANT TO RENEW YOUR TRIBUNE-FEDERAL ACCIDENT INSURANCE?

ANSWER: 10% IS ADDED TO THE VALUE OF ALL SPECIFIC INDEMNITIES EACH YEAR YOUR POLICY IS RENEWED DURING THE FIRST FIVE YEARS. NO EXTRA COST FOR THIS!

$5,846,762.69 IN CASH BENEFITS HAS BEEN PAID!

BY renewing your low-cost Tribune-Federal Accident Insurance each year, its face value ultimately will increase from $7,500 to $11,250. You pay nothing extra for this!

No other newspaper insurance in America has paid anywhere near as much in total cash benefits! Why? Because Tribune-Federal Accident Insurance provides more actual protection for the money than can be had anywhere else in America.

If you live in Chicago or surrounding area and are, or become, a Home Delivery subscriber to the Daily Tribune, and otherwise qualify, you can get this $7,500-$11,250 Insurance Policy for the small sum of 25c (Preliminary Term Fee) and 10c a month thereafter. Wherever Home Delivery Service is not available, the policy is issued for $1.25 a year. Policies are issued by the Federal Life Insurance Company, Chicago. No medical examination is necessary. Age limits, 10 to 70. Only one policy to a person—but every eligible member of a Home Delivery subscriber's family is entitled to a policy.

If You Have a Yearly Policy: Renew it by sending $1.25 to: "Tribune Insurance Dept., Federal Life Insurance Co., 168 N. Michigan Ave., Chicago."

If You Have a Monthly Policy: Keep up your insurance by prompt payment each month to your official Tribune Newspaper Carrier. If subscription is stopped, insurance will expire.

If You Want a Policy: Write or telephone for particulars.

YOUR TRIBUNE-FEDERAL INSURANCE

Chicago Tribune

THE WORLD'S GREATEST NEWSPAPER

HAIL SYMPHONY FOR ITS SERVICE TO MILWAUKEE

Mayor Presents Scrolls to Stock, Ryerson.

BY THORNTON SMITH.
[Chicago Tribune Press Service.]

Milwaukee, Wis., Feb. 17 [Special]. —The city of Milwaukee tonight gave official recognition to the many years of musical enjoyment and cultural profit it has received from the Chicago Symphony orchestra and its director, Dr. Frederick Stock.

Mayor Zeidler [right] presenting scroll to Dr. Stock [left].

The intermission in the symphony concert at the Pabst theater was lengthened while Carl Zeidler, Milwaukee's musical young mayor, voiced the devotion of Milwaukee music lovers to Dr. Stock and his players and read to them and to an approving audience the official resolutions of gratefulness adopted by the Milwaukee city council.

Mayor Zeidler presented to Edward L. Ryerson Jr., president of the Chicago Orchestral association, an illuminated scroll attesting the official recognition of the benefits and pleasure spread thru Milwaukee by the Chicago Symphony orchestra, and then to Dr. Stock he gave a corresponding scroll expressing the happiness and the good that his musicianship has brought to Milwaukee.

A Musical Appreciation.

"Milwaukee now regards this fine orchestra as one of its own institutions, which has given and will continue to give our citizens a musical appreciation and education for which they and their representatives in the council are deeply grateful," was one paragraph of one sentiment engrossed on the scrolls.

So far as Milwaukee historians and Henry E. Voegeli, veteran manager of the Chicago Symphony Orchestra could learn, never before has a city officially paid tribute in similar manner to a musical organization for the culture and advantage it gave the citizenship.

"You and your orchestra have been instruments for building understanding between two great cities," Mayor Zeidler told Mr. Stock. "It is a unique ceremony by a municipal government in recognition of your cultural value."

The presentation was greeted by a standing audience that applauded until Dr. Stock tried to quiet them. "Sit down," he said, "for heaven's sake, the concert isn't over yet."

"You have bestowed on me a very great honor, that almost overwhelms," Dr. Stock said. "I doubt if it is so deserved as your dear mayor wants me to believe. I shall take it [the scroll] home and memorize the words and become so conceited you can all laugh at me."

Dr. Stock continued with a warm appreciation of the talent of Carl Eppert, Milwaukee composer whose two Symphonic Impressions were played in tonight's program. Eppert's symphony was the first prize winner in the Chicago Symphony orchestra's golden jubilee contest for American composers ,which had its first Milwaukee performance tonight.

Ryerson Speaks for Orchestra.

Mr. Ryerson spoke for the orchestra in accepting the scroll. He praised the part Milwaukee music lovers have played in maintaining the warm relationship between the two cities.

The Chicago Symphony orchestra gave its first Milwaukee concert only a few days after it was first organized in Chicago by Theodore Thomas, 50 year ago. Mr. Thomas and his orchestra had played here often before that time. For half a century the orchestra has given regular concerts here. Since 1919, it has given 10 formal concerts a year here.

LITTLE ORPHAN ANNIE: The Man Inside

WIFE OF STROM TO FILE DIVORCE ROW CROSS BILL

Mrs. Mary Elizabeth Townsend Strom, 23 years old, obtained leave from Judge Rudolph Desort yesterday to file a cross bill for separate maintenance against her husband, Walter H. Strom Jr., 28, who is seeking a divorce on the charge that Mrs. Strom is guilty of habitual drunkenness. Strom is the son of the late president of the Strom Steel Ball company.

Mrs. Strom's counsel, Robert Cantwell Jr., said the charge against Strom would be the same as that brought against Mrs. Strom, with additional accusations that he threw a tray of food at his wife, threatened to kill their daughter, Barbara, 3; beat his wife twice, and was guilty of misconduct. Judge Desort did not rule on a request of Strom's attorney, James J. Shepro, for leave to file an amended bill charging Mrs. Strom with misconduct.

Mrs. Strom decided to file the cross-bill after Strom, in a conference in chambers, refused to meet her demands for $200 a week support. When Cantwell charged that Strom had perjured himself concerning his income, Judge Desort told Cantwell to file a contempt petition. Strom lives at 7811 Greenfield avenue, River Forest.

CITY ENGINEERS TO ASK APPROVAL OF BRIDGE PLANS

City engineers will appear today before Col. Charles Keller, war department district engineer, to ask approval of plans for construction of the $1,750,000 Congress street bridge and a temporary swing bridge at Van Buren street. The request will be made at a public hearing. The proposed Congress street bridge is to be 214 feet long and 107 feet wide. It will be of the bascule type. The bridge at Van Buren street would replace the present structure during construction of a new bascule bridge.

3 NEGRO YOUTHS APPOINTED TO U.S. ACADEMIES

Two Chicago Negro youths were nominated for admission to Annapolis and another was selected to attend West Point yesterday by Rep. Arthur W. Mitchell, colored congressman from Illinois. Mitchell announced the nominations in Washington, D. C. Toussaint Gadsden, 4117 South Park way, and Alvin Jerome Thompson, 3806 South Park way, were nominated for admission to the naval academy. H. Minton Francis, 3205 Rhodes avenue, was recommended for West Point.

TABLE PADS

SPECIAL SALE

Made to Measure to Fit Any Shape Table Green Back

$1.03 — 3 DAYS ONLY

PHONE OR WRITE. Our representative will call at your home for measurements. "No charge for this service within 30 mile radius." SUPER HEAVY PADS NOW ON SALE at GREATLY REDUCED PRICES.

NATIONAL TABLE PAD CO.

Evening appointments made if desired — 223 W. Jackson Blvd. — Phone WABash 6630

Evenings After 6 P. M. Phone STAte 1100

Actual tests during 9 years' research showed those who gargled LISTERINE had FEWER COLDS

Fight the menace of colds intelligently! Remember that in tests conducted during nine years of research, those who gargled Listerine Antiseptic twice a day had fewer colds, milder colds, and colds of shorter duration than those who did not use it. So be on guard! Gargle full strength Listerine Antiseptic . . . at least twice a day.

BE WISE . . . AT THE FIRST SIGN OF A COLD SEE YOUR DOCTOR

MOTHERS! Check children's throats daily with amazing new Listerine Throat Light that actually bends light rays to illuminate throat surfaces . . . Full details at any drug counter.

Advertise in the Tribune

Rumba! Fox Trot! Waltz!

Particular people prefer a graceful and smart RUMBA . . . formal but flattering enough to make others envious . . . danced in simplicity but allowing the most of enjoyment! Lessons are comparably low in cost . . . Why not start learning now!

Learn how to dance the new fox trot and waltz . . . In a short time YOU will learn more about dancing than *a lifetime of watching and wishing* . . . Let us prepare you for many hours of fun!

TRIAL PRIVATE LESSON $1.00—CALL DEARBORN 9693

DE WALD STUDIOS

Supervision of Daniel De Wald

203 North Wabash (*Wabash & Lake Sts.*)

19th Floor — Hours 10 a. m.- 10 p. m.

Is YOUR Hair Going or Growing?

IS YOUR scalp *growing* 81 new hairs each day to replace those which become mature and fall out naturally? Or is your hair *going*—getting thinner and thinner at the temples, crown or frontal point? Thinning hair at these danger points should warn you and alarm you—but should not cause you to feel that baldness is inevitable. Thinning hair *can* be stopped and baldness *can* be avoided if you consult a Thomas expert.

Ninety percent of all cases of hair loss result from the 14 local scalp disorders which respond readily to Thomas treatment. A Thomas expert *knows* the symptoms of each of these local scalp ills and *knows* precisely how to end dandruff, how to stop abnormal hairfall, and how to promote normal hair growth for you.

Consult a Thomas expert today and learn the *truth* about your hair and scalp. No charge is ever made for advice, consultation, or complete scalp examination.

THE Thomas'

Loop—30 W. Washington St.
(Separate Depts. for Men and Women)
South Side Offices:
749 W. 63rd St. and 841 E. 63rd St.
West Side—4010 W. Madison
North Side—4753 Broadway
Milwaukee, Wis.—212 W. Wisc. Ave.
10 A. M. to 8:30 P. M. SAT. to 7 P. M.

World's Leading Hair & Scalp Experts — Forty-Five Offices

WE'RE MAKING IT EASY FOR ALL CHICAGO TO ENJOY THIS TRULY PREMIUM BEER!

Offer limited to 1,000,000 BOTTLES from Feb. 14th—22nd, incl.

It's a Regular 52¢ VALUE

ONE 12-OZ. STEINIE BOTTLE, VALUE	15¢
ONE 12-OZ. EXPORT BOTTLE, VALUE	15¢
ONE QUART BOTTLE, VALUE	22¢
TOTAL VALUE	52¢

(NOTICE! Limit Two Purchases Per Customer)

ALL 3 for ONLY 25¢ (PLUS USUAL BOTTLE DEPOSIT)

"ONCE in a LIFETIME" SALE of Tavern Pale

Offer made solely to introduce new thousands to smooth, mellow Tavern Pale . . . *The Beer for that GOOD HEAD every time!*

Never again will Tavern Pale make an offer like this. So, hurry to your favorite dealer or tavern and take advantage of these big savings on a great beer. Actually, this is the greatest beer bargain ever offered to Chicagoans. But, remember . . . this sensational offer is good for 9 days only . . . from February 14th to 22nd, inclusive.

Here is a pure, delicious, light beer you're sure to like. Actually, it tastes so good . . . has such a delicate, refreshing flavor, that more and more people are asking for it every day. Made the slow, expensive way of the finest, costliest ingredients and aged to a delicate old-time beer goodness. Comfortable to drink because it's naturally carbonated. And that firm, creamy head tells you Tavern Pale is a good beer to drink . . . the beer for that good head every time.

RETAILERS! Get in touch with the exclusive Tavern Pale Distributor at once ...or call ATLANTIC BREWING CO., 1549 West Fullerton . . . Lincoln 8010.

REMEMBER, FOLKS . . . this Amazing Offer will be made only ONCE! COME AND GET IT NOW!

Tavern Pale — THE PURE *LIGHT* BEER FOR THAT GOOD HEAD EVERY TIME!

ATLANTIC BREWING COMPANY • 1549 WEST FULLERTON AVENUE • LINcoln 8010

Chicago Daily Tribune

THE WORLD'S GREATEST NEWSPAPER

FOUNDED JUNE 10, 1847

ENTERED AS SECOND CLASS MATTER MAY 14, 1903, AT THE POSTOFFICE AT CHICAGO, ILL., UNDER ACT OF MARCH 3, 1879.

All unsolicited articles, manuscripts, letters and pictures sent to The Tribune are sent at the owner's risk, and The Tribune company expressly repudiates any liability or responsibility for their safe custody or return.

TUESDAY, FEBRUARY 18, 1941.

THE TRIBUNE OFFICES.

CHICAGO—TRIBUNE SQUARE.
TOKIO—IMPERIAL HOTEL.
LONDON—135 FLEET STREET.
PARIS—1 RUE SCRIBE.
BERLIN—HOTEL ESPLANADE.
MEXICO CITY—QUETZALCOATL PALACE.
PANAMA CITY—HOTEL CENTRAL.
MILWAUKEE—110 EAST WISCONSIN BUILDING.
NEW YORK—220 EAST 42D STREET.
DETROIT—5-265 GENERAL MOTORS BUILDING.
WASHINGTON—815 ALBEE BUILDING.
LOS ANGELES—SPRING AND FIRST STREET.

SPECIAL REPRESENTATIVE.
SAN FRANCISCO—155 MONTGOMERY STREET.

THE TRIBUNE'S PLATFORM FOR ILLINOIS AND CHICAGO

1. *End the Parole Business.*
2. *Build Deathproof Highways.*
3. *Make Chicago the First City in the World.*
4. *Faster Suburban Service.*
5. *Up to Date Local Transportation.*
6. *A Lake Front Airport.*
7. *A Motor Ferry to Michigan.*
8. *Cut Taxes in Half.*

THE TWILIGHT OF FREE GOVERNMENT.

The discussion in the senate over the increase in the national debt limitation developed the opinion in which all the senators joined, that the present increase to 65 billion dollars would not meet the situation and that within a few years the debt would be at 100 billions. The spenders still protest that there need be no uneasiness. Wiser men say the present program contains the danger of uncontroled inflation, financial collapse, chaos, and dictatorship.

President Hutchins of the University of Chicago warned the nation that it was about to commit suicide. He was thinking only of its war activities. The country is like a man determined there shall be no slip-up in his attempt against himself who has used a half dozen destructive methods to make sure that one at least would carry out his desperate intentions.

The complacency with which the nation has watched its approach to self-destruction is a little bit disturbed this year by the increased taxes, which are merely a few straws in the wind to indicate what will happen when the real wind hits in full velocity. The whole world is headed into a catastrophe of incalculable dimensions and the government of the United States is apparently determined that nothing shall be allowed to prevent the descent of this nation into the common ruin.

It would be unfair to many of the people to say that they have not perceived this and voted and protested against it. They saw the third term adventure in its true light. The adventurer did not deceive them. Deception came from another quarter. Many Americans know Mr. Roosevelt as an open book printed in plain language. It was in character that after he had broken thru the barrier of limited tenure set up by American custom he should present congress with the war dictatorship bill just as he had presented another congress with the court packing bill. Then he was defeated. Now the issue is at the best doubtful and the opponents of his measure do not underestimate the danger or overvalue their chances.

This event in American history will be studied better by persons who long survive it. In it are manifestations of an unbalance which may well disturb believers in popular government. It is a manipulated unbalance. The common sense of congress, which in such times should be the first line of national defense and which may be the last, was shifted off its center of gravity.

The committees of the house of representatives and of the senate which heard arguments on the war dictatorship bill heard nothing in its favor from any of its exponents which did not condemn rather than justify it. From the opponents of the bill the committees of the two houses obtained evidence which could not be denied or offset. The bill was not needed for any of the purposes it ostensibly was designed to serve. The pretenses offered in excuse for it were wholly false. On its face it was a fraud. In its essence it was a fraud. It was and is a bill for war and dictatorship.

Rumors of early war fill Washington. The fleet is going to the far east to stop the Japanese. The airmen, when they get planes, are going to the English channel. The army, when it gets guns, is going wherever an arbitrary will, granted the authority of a dictator's law, decides to send it. The people have not willed this but one branch of congress has voted for it and the other may be about to do so.

We are entering the twilight of free government.

THE TAXPAYING HABIT IN CHICAGO.

Speaker Schnackenberg has appointed a legislative committee to investigate tax delinquency in Cook county. Insofar as the committee will be seeking to learn what statutory amendments will assist tax collection it will be performing a routine legislative function. But since the committee will also seek to place responsibility for the present breakdown of tax collections there is an imputation that its members will serve as a sort of trustees in mental bankruptcy for the local officials who are supposed to collect taxes but don't.

This is a fair imputation. The politicians of Chicago, and even more the dominant political organization of the city, bear a far heavier responsibility for the failure to collect taxes than can be laid to any defects in the statutes.

The members of the committee appointed by the speaker are already familiar with Chicago's distress, and are capable of understanding any further details of the malady that their inquiry brings forth. One suggestion, however, may be offered them.

That is that as their first two witnesses they call two wise and venerable gentlemen, neither of whom has anything to do with the collection of Cook county's taxes. They are John A. Richert, head of the city council's finance staff, and Carter H. Harrison, collector of internal revenue.

Mr. Richert should be asked to repeat a little speech that he has made on a number of previous occasions when the topic of tax collections came up. It runs something like this:

"When I was an alderman [he sat in the council from 1904 to 1923], people in my ward used to come to me and say, 'Alderman, what shall we do? Our taxes are due and we haven't the money to pay them. We'll lose our home.' Well, the time came when they couldn't pay their taxes, and they didn't lose their homes; and since they found out that nothing happened to them they haven't worried very much about paying their taxes."

Mr. Harrison should be questioned, not on his experience during four terms as mayor of Chicago, but on his experience in his present job. He should be asked why, in the same city in which only about 80 per cent of all general property taxes and only about 60 per cent of personal property taxes are collected, he manages each year to collect probably 97 to 99 per cent of the income taxes due.

Mr. Harrison could very well reply that his task is greatly simplified by the fact that from time to time the taxpayers of Chicago pick up a newspaper and read that some one has been sent to prison for making a fraudulent income tax return, or that Mr. Harrison has placed and collected a lien on the country estate, blooded stock, or bank account of some one else who failed to pay his tax.

Mr. Harrison's deputies are normally among the most courteous of public servants, too. They don't have to push people around. They merely proceed on the fixed assumption that if the income taxpayer fails to meet his instalments, they will take any of his property that they can find to satisfy their claim. Incidentally, their legal powers of collection are not much different from the powers to collect the personal property tax.

Point No. 1: Taxpaying is a habit which Chicago, largely, has lost.

Point No. 2: Regardless of any conceptions of civic duty, the average citizen doesn't pay taxes because he wants to. He pays them because paying is less unpleasant than what will happen to him if he doesn't pay.

If these two facts are recognized, all that remains of the Cook county tax collection problem is a matter of detail—boresome but essential.

THE FARM DILEMMA.

Because the war has cut off many of the most important markets abroad for our farm products, the department of agriculture is once again devising schemes of so-called relief. None of them will solve the problem; most of them can only complicate it. The one thing that our government can do to help the farmers of this country is to strive for peace because that would reopen the export markets. It is the one thing the administration refuses even to consider.

Cotton will serve as an illustration of what has been happening. Last year at this time we had exported more than 4½ million bales. This year the corresponding figure is 700,000 bales. Our sales abroad have been reduced something like 85 per cent, and as long as the war persists this relationship will continue, and it may grow worse. Normally we used to export about half our cotton crop. Half our cotton farmers are in a business which is now almost nonexistent, and will remain so until peace is reëstablished. We have about enough cotton in storage to carry us thru this year if not a pound is gathered in 1941.

As a result of the munitions boom there will be some increase in domestic cotton consumption, but this gain cannot begin to close the gap. The proposal for further acreage reductions may help a little more, but there is a point beyond which acreage restriction cannot go without throwing hundreds of thousands off the land. That point has been reached and passed already. Tens of thousands of southern farm families have moved north for lack of any alternative. Thousands of them are on the relief rolls in Chicago alone. They came because Mr. Roosevelt's AAA took their means of livelihood from them long before the war began. Any further reduction in planting now must dispossess others and pauperize them.

It is idle to pretend that any considerable number of these people can find work in the armament factories. They have had no experience in factory work. For the most part their education has been brief, and that little was of poor quality. They know how to plant, hoe, and pick cotton, and that's the only gainful skill they possess. To make machine operatives of them would require months and probably years of reëducation, and even that might not suffice.

What is true of cotton is true in greater or less degree of tobacco, wheat, corn, fruits, and many other agricultural products which we used to export in large quantity. If the output of any of these crops is reduced to the domestic requirement millions of farmers will be pushed to the wall. If the government undertakes to store the surpluses the bill will be colossal, and the problem of what to do with the surpluses will become impossible of solution.

Politically the government must give some kind of relief to the farmers, and practically there is nothing by way of relief that the government can do which will not make matters worse in the long run. The longer the war lasts the worse the dilemma becomes.

The farmers of the middle west foresaw this situation. They voted Republican because they knew that Mr. Roosevelt would not use his influence to promote peace. Our farmers are not only the most successful in the nation but also the most intelligent. They knew that they were menaced by war.

Editorial of the Day

McCORMACK OVERLOOKS THAT WARS ARE NOT MADE OVERNIGHT.

[Bucyrus (O.) Telegraph Forum.]

Speaking before the University of Chicago club in Washington the other night, House Democratic Leader John W. McCormack, Roosevelt lieutenant and coauthor of the so-called lease-lend bill, made one statement which was intended to belittle opponents of the current bill, but which, in reality, stamped the remark as completely ridiculous.

He said: "Let's not forget these same persons who predict war today are the same who predicted that the repeal of the arms embargo law would result in war. They were wrong then. They are wrong now."

At the time the arms embargo fight was on there was no one who predicted that this country would go to war the next day after it was repealed. The fight against lifting the arms embargo was based upon the assumption that lifting it would lead to more radical legislation which, in turn, would lead to war.

The lease-lend bill is the direct result of lifting the arms embargo. It is the more radical legislation which the opponents feared. It still remains to be shown that those who fought lifting the embargo were wrong when they said that it would lead to war. Wars are not made overnight. They are the result of one incident piling upon another until the final step is taken.

Were Mr. McCormack to be honest with his constituents and himself he would admit that there has been to this date a series of incidents of the kind that have led many nations into war. There is always a climax that leads to actual declaration of war. The lease-lend bill can be that climax, at least an anticlimax.

A LINE O' TYPE OR TWO

Hew to the Line, let the quips fall where they may. Reg. U.S. Pat. Office

A SISSY WORD FOR "VARIETY."

The origin of the word "vaudeville," in its American usage has been explained copiously, but seldom to our complete satisfaction. We picked up Douglas Gilbert's recently published "American Vaudeville: Its Life and Times," which is rich with the lore of this defunct branch of theatrical entertainment, to see what he had to say about it. Quote:

"The first to use the word 'vaudeville' to describe a variety show was John W. Ransome who assembled a specialty group in the '80s, himself playing the part of a Dutch comic. He may have borrowed the word from the Vaudeville Theater, which was established in San Antonio, Tex., early in 1882, or maybe it was the other way around. The word derives from the French Val de Vire [sometimes Vau de Vire], the valley of the Vire river in Normandy, where quaint and sprightly songs and ballads were sung."

But why this derivation? . . . The French word "vaudeville" means a light entertainment which contains songs, usually topical and satirical. Our musical comedies and revues are "vaudevilles" to the French. Why? The word appears to have come into use in France in the 17th century, during the political disturbances, which became a mild form of civil war, called the Fronde. [See "Twenty Years After," by Alexandre Dumas]. At that time the citizens of Paris, when they were not rioting in the streets or breaking the windows of palaces with slingshots, expressed their political emotions by singing impudent ditties alluding to Cardinal Mazarin. These ballads were frequently added to theatrical productions. The folk songs of the Val [or Vau] de Vire frequently supplied the airs for these lyric lampoons.

This is the standard explanation of the French encyclopedias. We are suspicious of the Vau de Vire part of it and hope that the Académie Française will eventually work out a more plausible story. The assumption that "vire" got transformed into "ville" is something that a word detective cannot swallow without making a wry face.

SAY, LISTEN!

Why, when your wife has been caught in a crash,
And your brand new car is converted to hash,
And you're eager to tell the horrendous tale
To friends in the hope it will make them quail—
Why, before you are half way through,
Must they interrupt, "How lucky for you!
Say, if you think *that* is reason to fuss,
Wait'll I tell you what happened to *us!*"

Friends are all right, in a limited way—
Pleasant for passing the time of day,
Handy to have when you feel convivial
Or want a favor that's more or less trivial;
But the closest of friends, so tried and true,
Would far rather talk than listen to you;
He'll ruin your story, the self-centered cuss,
"Wait'll I tell you what happened to us!"

Casual.

Straightening Out Billy Baxter.

Re "Billy Baxter's Letters" [Feb. 13]:

These letters were copyrighted in 1899, first by William J. Kountz Jr. and later by his brother, George McC. Kountz, the latter stating in his preface that "William J. Kountz Jr. died Aug. 18, 1899, in the room where he was born not quite 32 years before."

The Duquesne Distributing company put out these letters to advertise Red Raven Splits, not Heinz pickles, and sent copies of them to the world celebrities of the day, one of whom [his royal highness, Albert, prince of Wales] never acknowledged the gift. This caused "Billy Baxter" to say in a footnote, "It now looks as tho Al were going to snub us. Under the circumstances, when he runs for king we can't be for him."

The company claimed to have received "demands" for over three and one-half *million* copies, and announced that "they had Robinson Crusoe backed clear off his island and Uncle Tom's Cabin burned to the ground." R. R. Donnelley & Sons of Chicago were the printers. Reinie.

The Boys Down at the Office.

Cliff Grimes used to combat the 10 o'clock fag by bringing down a sandwich. He would [first] look around the office to see if the boss was looking; [second] shake his desk drawer vigorously; and [third] open it and take a mouthful. He satisfied my inquiry as to the second step in his program by explaining that he didn't like to see cockroaches on his food. Quizzicuss.

GHOSTLY DRUMS.

The tramp of spirit feet is in the air;
The throb of ghostly drums, of bugle note;
The rhythm of that marching all must share—
Their songs, their groans and cries forever float.

Upon the moving wind, through year on year,
The poppies sway in unison, and raise
Each chalice, red with blood, above the bier
Of such as died in war's unholy craze.

"Our blood is crying to you, from the ground,
As Abel's cried to God—of murder stain.
We fed grim Moloch: now from field and mound
Reëcho all our ghastly wounds and pain.

"Forgotten, and so soon. Awake and sound
The cry of freedom, lest we died in vain!"

Clara Edmunds-Hemingway.

Footnote to the Career of a Poet.

One of your contribs mentions the late Charles G. Blanden, who wrote verse for Chicago newspapers as far back as the golden days of Eugene Field, and became popular as a Line o' Type contributor over the name "Laura Blackburn." He was that rarest of individuals—a poet who was also a good business man. He successfully managed the old Postal Telegraph building for almost a generation, and everything he touched, in stocks, turned to gold. But when I came to his office for luncheon engagements he said nothing about the rise in his stocks—it was during the Big Prosperity—but wanted to show me his "new poem" which he was sending to THE TRIBUNE. T. C. C.

Riding the Charley Horse.

Charley [Chippy] Dolan and I used to play ball together [1905]. One day he strained a ligament and that night we were playing Indian dice for a drink. Charley said, "Art, how do we stand?" And I simply said, "Charley, horse on you." Q. E. D. Ajax.

Sail on, O "Union Now," strong and great! Dorothy Thompson is manning the foghorn.

CHARLES COLLINS.

How to Keep Well By Dr. Irving S. Cutter

To the limit of space, questions pertaining to hygiene and prevention of disease will be answered in this column. Personal replies will be made to inquiries, under proper limitations, when return stamped envelope is inclosed. Dr. Cutter will not make diagnoses or prescribe for individual diseases.

[Copyright: 1941: By The Chicago Tribune.]

RELIEF FOR TIRED ABDOMINAL MUSCLES.

EVERY little while we will encounter a thin person with a pendulous abdomen. The condition bears up under the name "splanchnoptosis," which means that the contents of the abdominal cavity has slipped so far downward that a watermelonlike bulge may be observed. As a rule, most of these patients will be round-shouldered and possessed of long necks. The shoulder blades may project so as to resemble wings. In addition, many will complain of frequent illnesses, with easy susceptibility to colds and other infections.

A careful check will disclose that the diaphragm—which extends across the body, separating the chest from the digestive apparatus—is weak and lax. An X-ray film will usually betray the absence of the normal contour of this muscle, indicating that it is not performing properly.

As we know, the expansion and contraction of this broad structure aids the circulation materially. Thru its alternate squeezing and relaxing, the vital organs are emptied of blood. Thus congestion is avoided in the liver, stomach, spleen, and small intestine. Unless this suction pump process occurs regularly—as it should with every breath—we will be likely to encounter stagnation within the parts below its level. This in turn may lead to disturbances of the colon, to hemorrhoids, and to poor nutrition of the extremities. Ever present symptoms will include belching, heartburn, and distress after meals.

Now, most of these victims are tired. In fact, it is fatigue—the inability to work for more than an hour or two—that brings them to the doctor's office. If relief is not obtained many will yield to nervous disorders—complaining of every symptom that can be found in the medical dictionary. Sometimes, because of unwise family prodding or scolding, these persons will portray hysterical manifestations, approaching mental aberrations.

As a rule, diagnosis is not difficult. A good square look at the patient will reveal the narrow chest and the protruding "front." The umbilicus [navel] will be much further from the lower end of the breastbone than it should be. If an X-ray is made it will show that the main curve of the stomach is several inches below its normal location.

The whole matter is largely one of posture and the correction of a bad standing position. Particularly with young girls, the tendency must be combated in childhood. Breathing maneuvers designed to develop the abdominal muscles will help all who have not became chronic sufferers. A full breath is taken, with the abdomen contracted. Then—holding the area taut—several inhalations and exhalations follow. The procedure will need to be repeated several times daily, with the patient flat on his back. Only persistence can bring back lost tone to what should be powerful muscle guards below the chest.

A binder not tight enough to cause pain, but providing a snug support, is of the greatest value. Even with those who are older, the exercises suggested—plus a stout girdle—will bring relief.

Treatment is not important from the standpoint of the natural emptying of the stomach. The chances are that this pouch can function in almost any position. Nevertheless, blood remaining in this area [because it isn't squeezed out] is a ready cause of discomfort. Furthermore, the situation may so alter the flow of the gastric juice as to interfere with the digestion of food.

With those who are weak and not able to help themselves, or who are unwilling to make the effort, massage is indicated. The patient, however, can say to himself—"Stand erect, throw back the shoulders, and straighten the forward curve of the lower spine." As this malady produces a typical slouch, so improvement calls for "strutting." For a time, at least, we can forgive one of these victims if he emulates the high-stepping drum major.

ALIBI SUPPLIED.

D. F. N. writes: Do you think it harmful for a man of 70 years, who has high blood pressure, to smoke four or five cigars daily?

REPLY.

Certainly not helpful. The remedy, however, may be worse than the custom. If nervousness is increased by omitting this daily dose, resume the habit—otherwise the blood pressure may rise to a dangerous level.

THEY SAY IF HITLER WINS WE MUST FACE A UNITED EUROPE

VOICE OF THE PEOPLE

Writers should confine themselves to 200 or 300 words. Give full names and addresses. No manuscripts can be returned. Address Voice of the People, The Tribune.

STRATEGY.

Chicago, Feb. 3.—It seems to me that the whole defense program, both here and in Great Britain, is off to a wrong start.

The Battle of Britain has proved conclusively in the past many months that no German force can ever successfully cross the 25 miles of English channel. Expert testimony of President Roosevelt and Secretaries Knox and Stimson, on the other hand, demonstrates clearly that a German air force plus a German expeditionary force of great numbers could easily cross 3,000 miles of blue Atlantic. Isn't it obvious then that the next Nazi move will be in the latter direction, out across the ocean to Newfoundland and Greenland, from which positions the British Isles may be easily attacked and invaded on the comparatively unprotected western flank?

Instead of guns to protect the narrow channel, which makes shooting difficult except from the hip, British guns should be pointed out to the west across the sea and on the American coast there should be wind-breaks to protect our high buildings from the swirl which will be terrific when the Nazis bank their turn and swoop back across the Atlantic to catch Britain napping. WILLIAM J. LONG.

CLOSED DOORS.

Chicago, Jan. 31.—I have been unable to obtain admittance to any one of Chicago's business schools. The ever present answer is "I'm sorry, but we don't admit Negroes." If I inquire as to a class in advanced shorthand, I am politely but promptly referred to the two Negro business schools on the south side, which do not offer advanced shorthand. If I inquire as to instruction in stenotypy, I am reminded of the advantages of studying at home. Negroes are welcomed at the University of Chicago, the Art institute, and the Chicago Musical college, each among the finest of its type in the world.

I have studied shorthand for several years, have taught it, and I have had several years' experience as a stenographer. At the present time I do free lance reporting; however, it is my desire to become a court reporter. I find the element of class competition a necessity in the development of shorthand speed.

VERNON W. STONE.

LEADERS OF OPINION.

Chicago, Feb. 12.—A host of radio personages today invoked the shade of Lincoln to support their various political notions. The prize goes to an actor who stated that he is sure that if Lincoln were living he would favor aid without limit to England. In a night club a strip tease performer bleated about the striking likeness of Roosevelt's task today and that of Lincoln in his day.

What a pass we have come to when any barnstormer, fan dancer, crooner, or mammy singer, who gains some notoriety, can qualify as a political commentator on serious subjects! No wonder the leaders of the dictator nations and the tricksters in the cabinets of the so-called democracies who are trying to involve us in their wars regard us a nation of political illiterates. H. M. WICKS.

THEY ASKED FOR IT.

Fairfield, Ill., Feb. 12.—Why all the squawking? Some 27 million of you voted for a third term and all that went with it. I didn't. W. E. HARRIS.

FORECAST.

Columbus, O., Feb. 3.—Here's my idea of what will happen.

In the course of several months Mr. Hitler will sweep over England with overwhelming numbers of new type planes. The R. A. F. will be swept from the air at once. Airdromes, which are not being destroyed by German bombs, will be drenched with new kinds of mask penetrating gases and at dozens of them thousands of men will be landed.

Invasion "bridgeheads" will thus be established from the rear and coastal guns on both sides of the channel will insure open lanes for the heavy units of the invasion force. England will fall in two weeks from the time the invasion begins.

The grand fleet will retire to other waters—not ours. Grecian and African campaigns will automatically come to an end. Mr. Hitler will tell the men of the grand fleet that it's too bad they didn't get to take their families with them, but since they didn't those ships had better come back home, and quickly. So with everything to lose and nothing [except the payment of an obligation to the United States] to gain the fleet will return to be taken over by Mr. Hitler.

Then, there we shall stand alone, destitute of arms, destitute of friends, confronting an enemy of our own willful making. And yet I cannot believe that Mr. Hitler will attack our country. I believe that after England falls we will then proceed as a united nation to arm for our own defense. We shall shake off the fetters of "socialized" control; we will proceed in the old American way to prepare. If we don't, we, like France and all the other social experimenters, will be lost. ROBERT A. WILKINSON.

Ohio House of Representatives.

UNIMPRESSED.

Chicago, Feb. 11.—What burns me up is all this furor over the testimony of Mr. Wendell Willkie. He went to England two weeks ago, and now his testimony is worth more than all the regular reporters who have been there all the time, and more than the regular consular reports of our accredited representatives. He bustled around but had no more opportunity to see or hear than they. He said "Mr. Churchill told me he needs warships, transport ships, and munitions." Churchill told the world the same thing over the air. What new evidence brings Mr. Willkie that we did not already have? Why the sudden importance of Mr. Willkie's private opinion? Couldn't be window dressing, could it?

If his calculations are no more stable than those that caused a lot of us to follow his lead in the last campaign, we could get into this war no faster than to follow him again. G. A. LONGAKER

A. E. F., 1917-'19.

WE ATE IT ON SATURDAY.

Chicago, Feb. 13.—Some time ago you attempted to read Wendell Willkie out of the Republican party because of his support of the lend-lease bill, and at the same time you sang the praises of Thomas E. Dewey, implying that he represents the backbone of the party. I notice that Mr. Dewey has now decided to climb into bed with Mr. Willkie with regard to this bill. This turn of events puts your paper in a rather awkward position, but I for one will think more of THE TRIBUNE if it eats its crow's dish on the editorial page as it did with regard to Mr. Willkie, rather than refrain from comment.

GEORGE PETERS.

A SYMBOLIC BUTTON.

East St. Louis, Ill., Feb. 11.—The dispatch from Freeport about the boy who had swallowed a Willkie campaign button struck the writer very forcibly as representative of the condition of the Republican party at this time. It, too, swallowed a Willkie campaign button and "finds Willkie a problem in its internal affairs." The only distinction apparently would be that the doctors were hopeful that Jimmie would be relieved without surgery. R. W. ROPIEQUET.

FRIEND OF THE PEOPLE

Letters to this department must be signed with names and addresses of writers.

ESTATE INVENTORY.

Chicago, Feb. 13.—[Legal Friend of the People.]—1. Please tell me from the enclosed copy of will if the executor therein named is named executor of all real estate and personal property or just executor of personal property that must go thru Probate court?

2. There has been a warranty deed made out for the real estate and that all the heirs are to share equally.

3. Where there is a warranty deed made has the executor any authority over such property? If so, in what capacity?

4. In this case has the executor the right to collect an executor's fee on all real estate and personal property or just the personal property?

5. What is his fee? M.J.

1. In general, all assets belonging to the deceased at the time of his death should be inventoried in the probate proceedings and in this sense should go thru probate proceedings. It is not clear what additional question you intend to ask.

2. A deed by whom and when? It is not clear whether you mean that the testator deeded the property away during his lifetime or that the heirs are substituting an agreed settlement for the will.

3. See 1 and 2.

4. In general his commission is calculated on the personal property.

5. The present probate act does not fix a definite percentage.

TRIBUNE LAW DEPARTMENT.

Test Your Horse Sense

BY DR. GEORGE W. CRANE.

Select the answers which you consider best. The last problem counts five points. Then look for the correct answers on page 25.

1. If you bought some Shropshires at a farm sale, would you have **Chickens Hogs Apples Sheep.**
2. Which of the following animals is associated with the word "lode" **Race horse Burro Cavalry horse Camel?**
3. If you were to send a "housewife" to a man in an army camp, would it be a **Basket of fruit Carton of cigarets Sewing kit Toilette kit?**
4. The color of madder dye is **Red Yellow Blue Green.**
5. Apart from the flavoring and sugar in it, chewing gum is composed chiefly of **Rubber Chicle Mucilage Tar.**
6. Try to match the terms below with the sports to which they belong. You deserve one point for each correct judgment. If unfamiliar with some of the words, try to derive them by process of elimination.

[a] Free throw	[v] Football
[b] Double play	[w] Hockey
[c] Coffin corner	[x] Tennis
[d] Deuce	[y] Baseball
[e] Puck	[z] Basketball

Score yourself as follows: 0-2, poor; 3-6, average; 7-8, superior; 9-10, very superior. [Note—The last question counts five points.]

[Copyright: 1941: By The Chicago Tribune.]

LEND-LEASE

ASK GOV. GREEN FOR NEW STUDY OF SUPER-HIGHWAYS

Congress Street Parkway Plan Opposed.

BY HAL FOUST.

Gov. Dwight Green was petitioned yesterday for state engineers to prepare new plans for a superhighway system for Chicago. The petition was in the form of a resolution adopted by the north area council of the Chicago Motor club at a luncheon meeting in the Edgewater Beach hotel. The council is an affiliation of 48 neighborhood civic and local improvement organizations representing the north side of Chicago and the north shore suburbs.

The new study would be conducted by a reorganized Illinois highway department. With his press of other duties during his first month in office, the governor has not as yet cleaned house in this department, which has been charged with corruption and incompetence during the last eight years.

Seek Review of City Plans.

The new study would review plans for a superhighway system drafted by city hall politicians last year as part of a scheme to sell slum realty for a right of way for a 40 million dollar Congress street parkway to be financed with gasoline tax revenue. The state highway department spends 1 cent of the 3 cent motor fuel excise and also supervises expenditures by cities and counties of their 2 cents of the tax.

Director of Public Works Walter A. Rosenfield, a Green appointee, last week withdrew former Gov. John Stelle's approval for Chicago to spend $100,000 of its gas tax revenue for planning a Congress street bridge over the south branch of the Chicago river. He said he wanted an opportunity to study the proposal before this money is spent for construction blue prints.

Seek Delay of Hearing.

A public hearing is scheduled for 10 a. m., today before Col. Charles Keller, United States district engineer, on the city's application for war department approval of the bridge project. James E. Bulger, vice president of the Chicago Motor club, which has opposed the Congress superparkway project, told yesterday's luncheon meeting that he will ask for a continuance of this public hearing until the new state highway department can review the plans.

George Barton, engineer for the motor club, reviewed objections that have been raised to the Congress parkway proposal. It would block mail trucks at the postoffice; it would dead end on the east at Canal street, far from the center of the downtown district, and on the west at Columbus park, far from any rural highway connections; the parkway would be too narrow for recreational uses and too wide for an economical right of way, and the costs would exhaust funds needed for superhighways.

What Is Sought in Plans.

The resolution asked Gov. Green to prepare a plan for superhighways that would deliver a maximum in accident reduction and in traffic convenience for each gas tax dollar expenditure.

MARTIN TO STAY AS G. O. P. CHIEF, WILLKIE THINKS

Washington, D. C., Feb. 17 (AP).—Wendell L. Willkie conferred tonight with Representative Joseph Martin, chairman of the Republican National committee, and predicted afterward that Martin would reconsider his decision to retire from his party post. Willkie and Martin talked for almost an hour in the 1940 Republican Presidential nominee's hotel room.

Afterward Martin declared that Willkie "was kind enough to urge me to stay on, and I have taken the suggestion under advisement."

Willkie told reporters: "Joe is one of the finest friends I ever had. I hope he stays on as national chairman until the national committee has ample time to give consideration to his successor. I believe he will."

RAIL CLERK STRICKEN FATALLY.

Bernhardt Hellerman, 53 years old, a clerk employed by the North Western railway, died of a heart ailment yesterday in his room in a hotel at 4005 Irving Park road.

JUDGE GREEN URGES MEDICAL-JAIL CURE FOR DRUNKEN DRIVERS

Judge Thomas A. Green proposed a plan yesterday for County jail treatment of persons found guilty of drunken driving. The plan, announced in the Safety court, would involve sedatives, diet, supervised work, and adjustment of mental attitudes.

Judge Green [top] and C. E. Fulton.

At the same time he sentenced five motorists to jail. They are Charles E. Fulton, 39 years old, 4250 North avenue, 15 days in jail and a 60 day license suspension for drunken driving; John Rogacz, 36, Kankakee, 10 days and 60 day suspension, drunken driving; Louis Shapiro, 40, of 1419 South Spaulding avenue, 10 days and 30 day suspension, drunken driving; George Folia, 45, East Chicago, 5 days and 60 day suspension, reckless driving, and Carl L. Ebert, 32, of 10340 Muskegon avenue, 5 days and 60 day suspension, reckless driving.

Judge Gibson E. Gorman in Traffic court fined Shannon Shatford, 16, of 5345 Sheridan road, $25 for speeding 60 miles an hour in Lake Shore drive.

FALLS SIX FLOORS TO DEATH.

John A. Mullen, 38 years old, a press helper, was killed yesterday when he fell from a sixth floor window of the Wallace Press building, 730 Monroe street, where he was employed. He was married and lived at 5108 Oconto avenue.

6,000 DENTISTS LEAVE THEIR DRILLS AT HOME

If you have any desire to see a dentist, 6,000 of them—without their drills—are meeting at the Stevens hotel this week. A quick survey yesterday disclosed that the dentists, members of the American Dental association and the Chicago Dental society, have:

1. A member who recently made a new set of teeth for Generalissimo Chiang Kai-Shek of China. The tooth maker to the Chinese leader is Dr. Harrison J. Mullett of Union university, Changtu, China.

2. A growing conviction, expressed in a paper prepared by Leonard S. Fosdick of Northwestern university dental school, that tooth decay is caused by bacteria in the mouth which attacks sugars and develops an acid which gnaws at the enamel. A theory that this condition can best be treated by sugarless diet, certain drugs, and improvement in oral hygiene.

3. A possibility voiced by Dr. Carl Greenwald, chief of the dental hygiene unit of the Chicago board of health, that worry may have something to do with tooth decay. Should research bear out this hypothesis, it was pointed out that if a patient worries about the dentist's bill he may cause tooth decay and have cause to pay another bill.

4. Dr. Rupert E. Hall of Houston, Tex., one member, believes that an incorrect bite [this has nothing to do with the bill] may cause deafness.

5. A feeling that dentists should be drafted into the army as dentists. The dentists sent off a resolution to the secretary of war asking that the army dental corps be increased from 5,100 members to 8,000.

6. A growing regard for plastics as plates, crowns, fillings, and such appurtenances. Old style vulcanite or hard rubber are the strongest, dentists said, but for appearance the new plastics are pretty smooth. Plastic teeth assay about 50 per cent higher.

There also was an electric tooth brush on display at the hotel, built on a sort of a vibrator principle.

PHYSICIANS DEMAND DEFERRED DRAFT FOR MEDICAL STUDENTS

Medical leaders demanded yesterday that the nation's medical students be granted deferment from military service until they have completed their schooling. The demand was made during a discussion at the 37th annual Congress on Medical Education and Licensure in the Palmer House.

Col. L. R. Rowntree.

Dr. Morris Fishbein, editor of the Journal of the American Medical association, asserted that a continuing supply of young physicians is a vital need in a national emergency, and said that this supply will be endangered unless medical students receive deferment.

The demand was made following an address by Col. Leonard R. Rowntree, national medical director of the draft. In his talk, Col. Rowntree said draft officials are of the opinion that blanket deferment of medical students is illegal under the present selective service act.

1 KILLED, 3 HURT WHEN AUTO HITS PARKED TRUCK

One man was killed and three others injured last night when their car crashed into the rear of a gasoline truck parked in Southwest highway at 99th street near Oak Lawn. The truck driver, Sam Petrone, 30 years old, of 207 Sawyer avenue, La Grange, had set out one flare and gone to a nearby tavern to call a repairman after the truck stalled.

The man who was killed was Ralph Crowder, 28, living at 8th and Jackson streets, Joliet. The driver of the car, Robert Sullivan, 25, of 1104 Wabash street, Joliet, was seriously injured, and two other Joliet passengers, Edward Lambert, 26, of 214 Mississippi street, and Walter McKay, 28, of 112 Baker avenue, were taken with him to the Little Company of Mary hospital.

Crowder and his companions, all switchmen for the Elgin, Joliet & Eastern railroad, were driving to work in South Chicago. Petrone was held by Sergt. Edward Kennedy of the Blue Island state police.

One man was killed and another seriously injured yesterday when a heavily loaded truck fell on them in a garage of the American Transit lines, 9 South Honore street. Ralph H. Rooney, 55 years olds, 8623 Wallace street, a foreman, was killed. Henry Laws, 33 of 1748 West 14th place, a mechanic, was injured. The trailer crushed them as they were endeavoring to disconnect it from a truck.

Frank Brezina, electrical manufacturing company foreman, died in Holy Cross hospital of injuries suffered Sunday when his automobile struck a pole at 63d street and Linder avenue. He was 46 years old, and lived at 5705 South Troy street.

Raymond Smith, 39, of 4558 Oakenwald avenue, a decorator, died in Chicago hospital of injuries suffered Jan. 16 when his automobile struck a light post at 45th street and Cottage Grove avenue.

Louis Petkus, 50, of 632 South River street, Aurora, a molder, died in Copley hospital, Aurora, of a broken back suffered when his automobile ran off the road near Oswego.

Walter Pytko, 54 years old, of 2344 South Whipple street, a WPA foreman, was killed last night when he walked against the side of a taxicab driven by Dan De Leo, 2709 Washington boulevard, while crossing Lake Shore drive at Diversey boulevard.

Up to 4 p. m. yesterday 116 persons had been killed in Cook county traffic since Jan. 1. Of these, 93 died in Chicago, where 2,863 were injured during the same period.

Army Captain of Chicago Hurt; Car Blown Off Road

Cincinnati, O., Feb. 18 [Special].—Capt. David H. Davis, 41 years old, 10th infantry, Fort Custer, Mich., suffered a leg cut when his auto was blown from a road at Morocco, Ind., today. Capt. Davis, who is a deputy sheriff in Chicago in civil life, tonight arrived at Fort Thomas, Ky., across the Ohio river from Cincinnati.

FIRE FORCES 50 PERSONS TO STREET.

Fifty persons were forced into the street early yesterday by a fire at 1203 North State street. Damage was estimated at $500.

OFFICIALS GREET 100 NEW RECRUITS AT CAMP GRANT

(Picture on back page.)

Rockford, Ill., Feb. 17 [Special].—One hundred men, 98 of them volunteers, arrived at Camp Grant aboard a special Chicago-Burlington and Quincy train from Chicago this afternoon, to become the first group of selective service men to be handled at the camp reception center.

They were welcomed by Col. C. J. Otjen, commander of the reception center, and his staff. They were guests at a program in the center's theater at which officials of Rockford, and army officers spoke.

Brig. Charles H. Bonesteel, commander of the Sixth corps area, told the men "each individual is an important cog in the National defense machine."

Among the group of selectees was Richard Schweidler of La Grange, a former half back with the Chicago Bears and Newark Bruins. Other groups of 100 men will arrive each day this week.

DIES IN HOSPITAL PLUNGE.

Charles Winter, 67 years old, a retired electrician, was killed yesterday in a plunge from the third floor of the Oak Park hospital, where he was under treatment for pneumonia. He lived with a nephew, Charles Garrick, at 203 Franklin avenue, River Forest.

[ADVERTISMENT]

KIDNEY TROUBLE

Stop Getting Up Nights

To harmlessly flush poisons and acid from kidneys and relieve irritations of bladder so that you can stop "getting up nights" get a 35 cent package of Gold Medal Haarlem Oil Capsules and take as directed. Other symptoms of kidney and bladder weaknesses may be scant, burning or smarting passage—backache—leg cramps—puffy eyes. Get original GOLD MEDAL. Refuse a substitute.

[ADVERTISMENT]

Lucky Woman Finds Relief from Torture of Neuritis Pain

Thousands who suffered from the torturing pains of rheumatism, sciatica, lumbago, neuralgia and neuritis—are certainly happy over their discovery of NURITO. Now they have found a quick-acting formula which speedily relieves those exhausting muscular aches and pains. NURITO is trustworthy and dependable—contains no opiates. If you want to feel again the joy of relief from pain—so you can work in peace and sleep in comfort—be wise and try NURITO under this ironclad guarantee. If the very first three doses do not relieve that cruel pain to your satisfaction—your money will be refunded. Don't suffer. Ask your druggist today for NURITO on this guarantee.

Acidity?

Mountain Valley is naturally anti-acid—most helpful in uric acid conditions, and in hyper-acidity of the stomach. Try some starting today.

Ask for free booklet

MOUNTAIN VALLEY
From HOT SPRINGS, ARK.
MINERAL WATER
739 W. Jackson Blvd. MONroe 5460
Established in Chicago Over 32 Years

Head Cold?

Treat stuffy head colds this new, scientific way . . . take CLEAR-AGAIN! So fast-acting that in 5 hours your head will feel clear as a bell . . . or money back: Clear your head with CLEAR-AGAIN Tablets. Only 25c a box at all druggists'.

Take **CLEAR-AGAIN**
HEAD COLD TABLETS

[ADVERTISMENT]

More Comfort Wearing FALSE TEETH

Here is a pleasant way to overcome loose plate discomfort. FASTEETH, an improved powder, sprinkled on upper and lower plates holds them firmer so that they feel more comfortable. No gummy, gooey, pasty taste or feeling. It's alkaline (non-acid). Does not sour. Checks "plate odor" (denture breath). Get FASTEETH today at any drug store.

2¢ Oil-Massage Eases Muscle Pain

High-Speed Liniment Brings Soothing Relief

PENETRATES INTO THE SKIN

Used by Trainers, Nurses, Athletes for over 50 years

For 2¢ or less here's how to get quick relief from muscle pains, neuralgic, rheumatic aches or the tightness of chest and throat colds.

Massage liberally with soothing, penetrating Omega Oil, a liniment you can use *full strength* without danger of burns or blisters. Costs less than *2¢ per massage*. Get a bottle of Omega Oil today, all drug stores. 35¢, lasts a long time.

OMEGA OIL

[ADVERTISMENT]

Milk Mixture For Stomach Ulcer Pains

A recent medical discovery now being used by doctors and hospitals everywhere has proven unusually successful in the treatment of stomach ulcer pains caused from excess acid. It is a harmless preparation yet so effective that in many cases the pains of stomach ulcers disappear almost immediately after it is used. Also recommended for gas pains, indigestion and heartburn due to hyperacidity. Sufferers may now try this at home by obtaining a bottle of Lurin from their druggists. Lurin contains this new discovery in its purest form. Easy to take. Just mix two teaspoonfuls in a half glass of milk. Costs but little and sold under an absolute guarantee that it must satisfy or money refunded. Lurin for sale by Walgreen, Stineway, Service, Fay and drug stores everywhere.

Something NEW* has been added!

***NEW—A prized imported tobacco, from the eastern Mediterranean—a tobacco whose small aromatic leaves impart new life and zest to the famous Old Gold blend!**

So every moment you spend with Old Gold will be even more pleasant than before.

P. Lorillard Company
America's oldest tobacco merchants. Established 1760

YOU CAN SEE IT! You can feel it! Every wisp of it is real! Man oh man! Shows you what something new can do! Dolly—that's my girl—says this little old mustache just completes the picture. And say! That's what adding that prized imported tobacco does for a famous cigarette.

• • •

It's a special imported tobacco, added to the famous Old Gold blend. That's why the new Old Gold gives you such a *great* smoke. It's a blend of golden, aromatic tobaccos, aged for years to make them mellow, and blended for you by the firm with the longest tobacco experience in the country. See how pleasant smoking is, when you smoke Old Golds. Get a pack today.

Same familiar pack, but new Old Golds inside. The Old Golds your dealer has now are NEW Old Golds.

W. L. M'MENIMEN DIES; ON PULLMAN COMPANY STAFF

Ex-Trainman Long Active in Public Affairs.

Walter L. McMenimen, special assistant in the executive department of the Pullman company since 1926, died yesterday in Billings hospital after a long illness. He was 61 years old.

Walter L. McMenimen.

Mr. McMenimen was a trainman on the Boston and Maine railroad from 1900 to 1910. Before joining the Pullman company he had served as representative of the Brotherhood of Railway Trainmen in Massachusetts, was a member of the Massachusetts homestead commission, served on the war efficiency commission, was chairman of the war exemption board, assistant director of the United States employment service, a member of the Massachusetts safety commission, deputy president of the Brotherhood of Railway Trainmen, and a member of the United States Railroad Relations board. Later he was president of the Policemen's benefit fund retirement board in Chicago and chairman of the Illinois commission for the study of poverty and dependency in old age.

His widow, Nell, of the Del Prado hotel, survives. Burial will be in Cambridge, Mass., Mr. McMenimen's birthplace, on Thursday.

HOWARD HEINZ ESTATE GOES TO CHARITY FUND

Pittsburgh, Pa., Feb. 17 (AP).—Most of the estate of Howard Heinz, food company executive who died Feb. 9, will go to the Howard Heinz endowment, terms of the will to be filed today for probate disclosed.

The income from the bequest to the endowment will be used for educational, philanthropic, religious, scientific, and charitable purposes to be designated by trustees, altho he requested first consideration to charities and institutions which he had supported.

Heinz, head of the H. J. Heinz company, internationally known canning firm, did not value the estate in his will, but it was estimated for probate purposes to be in excess of $2,000,000 for personal property and in excess of $50,000 for real estate. Under a trust Mrs. Heinz will receive an annuity during her life.

HOTEL AT DRUCE LAKE BURNS; CHOP ICE FOR WATER

The Lakeside Inn, a combination hotel, tavern, general store, and boathouse on the east side of Druce lake, four miles east of Grayslake, in Lake county, was destroyed last night by fire fanned by a high wind. Members of the family of John Yuska, the proprietor, who lives in a cottage across the street, estimated the loss at $10,000.

The fire started in papers stacked beside an old fashioned stove. The volunteer fire departments of Grayslake and Gurnee, fighting the fire in weather 12 degrees above zero, used water from portable tanks until the supply was exhausted, then cut thru 12 inches of ice on the lake to replenish their tanks.

The inn was a one story frame building. Several rowboats were saved from the waterside anchorage.

COUPLE FOUND SHOT TO DEATH IN THEIR HOME

A husband and wife were found shot to death late yesterday afternoon in their home at 849 East 64th street. They were Mrs. Catherine Hennigan, 50 years old, and her husband, Michael, 60, a sewer contractor. Policeman James Barry of Woodlawn station said apparently Hennigan killed his wife, then shot himself. Mrs. Hennigan was reported to be suing for divorce. The bodies were found on the kitchen floor by Robert Ferguson, a high school pupil who is Mrs. Hennigan's son by a former marriage. A rifle was nearby.

Army Personnel Assistant Shifted to South Carolina

Maj. Gen. William E. Shedd, assistant chief of staff in Chicago of the personnel division of the war department general staff, received orders yesterday from Washington, D. C., transferring him to the command of the 8th division at Fort Jackson, S. C. He will be succeeded here by Brig. Gen. Wade H. Haislip.

DIES OF SKULL FRACTURE.

Edward Murray, 72 years old, 3825 Pine Grove avenue, died in the American hospital last night of a skull fracture suffered an hour earlier when he fell in the hallway of his home.

[ADVERTISMENT]

Tired Kidneys Often Bring Sleepless Nights

Doctors say your kidneys contain 15 miles of tiny tubes or filters which help to purify the blood and keep you healthy. When they get tired and don't work right in the daytime, many people have to get up nights. Frequent or scanty passages with smarting and burning sometimes shows there is something wrong with your kidneys or bladder. Don't neglect this condition and lose valuable, restful sleep.

When disorder of kidney function permits poisonous matter to remain in your blood, it may also cause nagging backache, rheumatic pains, leg pains, loss of pep and energy, swelling, puffiness under the eyes, headaches and dizziness.

Don't wait! Ask your druggist for Doan's Pills, used successfully by millions for over 40 years. They give happy relief and will help the 15 miles of kidney tubes flush out poisonous waste from your blood. Get Doan's Pills.

TODAY'S RADIO BROADCASTS

ON SHORT WAVE.
[Central Standard Time.]
BERLIN—7:15 p. m.—News in English. DJD, 11.77 meg., 25.4 m.; DJZ, 11.80 meg., 25.4 m.
LONDON—8:30 p. m.—Here Lies the Nazi. GSC, 9.58 meg., 31.3 m.; GSD, 11.75 meg., 25.5 m.; GSL, 6.11 meg., 49.1 m.
BERLIN—9:30 p. m.—News in English. DJD, 11.77 meg., 25.4 m.; DJZ, 11.80 meg., 25.4 m.; DJC, 6.02 meg., 49.8 m.
LONDON—10:15 p. m.—Britain Speaks. GSC, 9.58 meg., 31.3 m.; GSD, 11.75 meg., 25.5 m.

CHICAGO FREQUENCIES.

W-G-N—720	WCBD—1080
WIND—560	WJJD—1130
WMAQ—670	WJOB—1200
WBBM—770	WSBC—1210
WLS—870	WEDC—1210
WENR—870	WMRO—1250
WAAF—920	WGES—1360
WCFL—970	WHFC—1420

[*Indicates MBS program.]

MORNING

5:30 A. M.
W-G-N—Breakfast Time Frolics.
6:30 A. M.
W-G-N—Good Morning prog.
7:00 A. M.
WMAQ—Suburban hour.
WAAF—Breakfast Express.
WJJD—Louis Lehman.
WBBM—News for Europe.
WCFL—Cheerful Earful.
WLS—Capt. Herne.
WMBI—Morning Worship.
7:10 A. M.
W-G-N—Everyday Words.
7:15 A. M.
W-G-N—Good Morning prog.
WBBM—Morning Reporter.
7:20 A. M.
W-G-N—Whiff, Sniff, Biff.
7:25 A. M.
W-G-N—Nothing but the Truth.
7:30 A. M.
W-G-N—Good Morning prog.
WLS—Mac and Bob.
WJJD—America Back to God.
WHIP—Roseland church.
7:55 A. M.
W-G-N—Morning Melodies.
WBBM—Aunt Jemima.
8:00 A. M.
W-G-N—Morning News.
WMAQ—Your Neighbor.
WLS—Williams Brothers.
WBBM—Don Artiste.
8:15 A. M.
W-G-N—Gospel Singer.
8:30 A. M.
W-G-N—Victor H. Lindlahr.
WBBM—Tommy Bartlett.
WLS—Church hymns.
WMAQ—Coffee Time.
8:45 A. M.
WMAQ—Norman Ross.
WLS—Christine.
WBBM—Tommy Bartlett.
9:00 A. M.
W-G-N—Wishing Well.
WIND—Start Right.
WBBM—By Kathleen Norris.
WCFL—John J. Dussman.
WLS—Prairie Ramblers.
WMAQ—Houseboat Hannah.
9:10 A. M.
WAAF—Canary Serenade.
9:15 A. M.
W-G-N—The Deacon.
WMAQ—Morning Moods.
WBBM—Myrt and Marge.
WCFL—Mandolettes.
WIND—How's Your Health?
WLS—Vic and Sade.
9:30 A. M.
*W-G-N—Keep Fit to Music.
WBBM—Stepmother.
WCFL—Guy Lombardo.
WMAQ—Ellen Randolph.
WLS—Mary Martin.
WJJD—Mrs. Clifton Utley.
WHIP—Budapest hour.
9:45 A. M.
W-G-N—June Baker.
WLS—Happy Jack.
WCFL—For Women Only.
WBBM—News for Missus.
WJJD—Tunes Before 10.
WIND—Bob and Bonnie.
WMAQ—Guiding Light.
10:00 A. M.
WMAQ—Man I Married.
WLS—Happy Jack.
WCFL—For Women Only.
WIND—Municipal court.
WBBM—Mary Lee Taylor.
WHIP—Lithuanian hour.
WAAF—Orchestra Pit.
10:15 A. M.
W-G-N—Don Pedro.
WBBM—Martha Webster.
WCFL—Don Artiste.
WMAQ—Against the Storm.
WLS—Friendly Neighbors.
10:30 A. M.
*W-G-N—Bachelor's Children.
WCFL—Wife Saver.
WMAQ—Road of Life.
WBBM—Big Sister.
WJJD—Dick Baker.
WLS—Red Foley.
WAAF—Mythical Ballroom.
WMBI—Devotional hour.
10:45 A. M.
W-G-N—Linda's Love.
WMAQ—David Harum.
WCFL—Louis Betancourt.
WBBM—Aunt Jenny.
WLS—Stock Market.
WJJD—Melody Market.
11:00 A. M.
W-G-N—Editor's Daughter.
WBBM—Kate Smith.
WLS—Martha Crane.
WMAQ—Kitty Keene.
WHIP—Sanctuary songs.
11:15 A. M.
W-G-N—Quin Ryan.
WJJD—Missing Persons.
WMAQ—The O'Neills.
WCFL—Phil Libby.
WBBM—When a Girl Marries.

11:30 A. M.
*W-G-N—George Fisher; Hollywood Reporter.
WCFL—Orrin Tucker.
WAAF—Moonlight Orchids.
WIND—Dick Baker.
WJJD—Safety Court.
WBBM—Helen Trent.
WMAQ—Farm and Home.
WLS—Frank and Julia.
11:45 A. M.
W-G-N—Len Salvo.
WBBM—Our Gal Sunday.
WCFL—Don Artiste.
WIND—Melody Time.
WHIP—Turf News.

AFTERNOON

NOON.
*W-G-N—U. P. News.
WAAF—Symphonic hour.
WLS—Dinnerbel program.
WBBM—Beautiful Life.
WMBI—Midday Hour.
12:05 P. M.
W-G-N—Noontime Melodies.
12:15 P. M.
W-G-N—Harold Turner.
WMAQ—Tony Wons.
WBBM—Woman in White.
WJJD—Taylor's orchestra.
WCFL—Voice of Romance.
12:30 P. M.
W-G-N—Markets.
WIND—Christian Science.
WBBM—Right to Happiness.
WJJD—Noonday service.
WCFL—Variety program.
12:35 P. M.
W-G-N—Yar Gypsy orch.
12:45 P. M.
W-G-N—R. Ginsburgh's orch.
WBBM—Road of Life.
WMAQ—Doggy Dan.
WLS—Sam Guard.
WCFL—Don Artiste.
12:55 P. M.
WMAQ—Three to Get Ready.
1:00 P. M.
W-G-N—Don Norman's Date.
WCFL—Man on the Street.
WLS—School Time.
WMAQ—Church Hymns.
WIND—Italian hour.
WBBM—Young Dr. Malone.
1:15 P. M.
W-G-N—Painted Dreams.
WCFL—Meet the Folks.
WMAQ—Arnold Grimm.
WBBM—Joyce Jordan.
WJJD—Two of a Kind.
WAAF—Musical Neway.
1:30 P. M.
W-G-N—Jean Abbey.
WLS—Homemakers' prog.
WMAQ—Valiant Lady.
WAAF—Sing and Swing.
WBBM—Fletcher Wiley.
WIND—Board of Education.
WJJD—Bill Anson.
1:45 P. M.
W-G-N—Make Believe Ballroom.
WMAQ—Light of the World.
WBBM—Home of the Brave.
WIND—Race Results.
WAAF—Stock Market.
2:00 P. M.
WMAQ—Mary Marlin.
WLS—Orphans of Divorce.
WBBM—Mary McBride.
WHIP—We Are Americans.
2:15 P. M.
WMAQ—Ma Perkins.
WBBM—Song Treasury.
WLS—Amanda.
WCFL—Frank Hubbell Choir.
2:30 P. M.
WMAQ—Pepper Young.
WCFL—Concert orchestra.
WBBM—School of the Air.
WLS—John's Other Wife.
WJJD—Board of Education.
2:45 P. M.
W-G-N—U. P. News.
WMAQ—Vic and Sade.
WLS—Just Plain Bill.
WAAF—Afternoon Ballads.
WJJD—Ben Kanter.
WCFL—Musical Tabloid.
3:00 P. M.
W-G-N—Harold Turner.
WJJD—Tuesday Serenade.
WCFL—Danceland.
WMAQ—Backstage Wife.
WIND—Sports Results.
WENR—Mother o' Mine.
WBBM—Portia Faces Life.
WAAF—Mythical Ballroom.
3:15 P. M.
W-G-N—Melody Time.
WMAQ—Stella Dallas.
WENR—Betty and Bob.
WBBM—We, the Abbotts.
3:30 P. M.
*W-G-N—Radio Gossip club.
WBBM—Hilltop House.
WENR—Club Matinee.
WJJD—Tea Rhythm.
WMAQ—Lorenzo Jones.
3:45 P. M.
W-G-N—Mark Love.
WBBM—Kate Hopkins.
WMAQ—Widder Brown.
4:00 P. M.
W-G-N—Great Artists.
WBBM—The Goldbergs.
WJJD—Salonettes.
WIND—Sports Results.
WMAQ—Girl Alone.
WENR—Yours Truly.
WAAF—Musical Varieties.
4:15 P. M.
W-G-N—Uncle Harry.
WHIP—Race Results.
WMAQ—Lone Journey.
WBBM—The O'Neills.
4:30 P. M.
W-G-N—Citizens of Tomorrow.
WMAQ—Guiding Light.
WENR—Citizens All.
WAAF—Salon concert.
WEDC—Italian program.
WBBM—Royal Revue.
WJJD—Atchers, Frontiersmen.
4:35 P. M.
WBBM—Chicago Special.

4:45 P. M.
WMAQ—Beautiful Life.
WENR—Paradise Thunder.
WBBM—Scattergood Baines.
5:00 P. M.
W-G-N—Sensation Syncopation.
WJJD—Suppertime Frolic.
WMAQ—'Til We Meet Again.
WBBM—Man on the Street.
WENR—Organist.
5:15 P. M.
W-G-N—Orphan Annie.
WBBM—Accordiana.
WAAF—Tea Dance.
WCFL—Loretta.
WIND—Walkathon.
WENR—The Barton Family.
5:30 P. M.
W-G-N—U. P. News.
WIND—Eddie Chase.
WCFL—Jose Bethancourt.
WMAQ—Jack Armstrong.
WENR—Drama Behind News.
5:35 P. M.
W-G-N—Royal Revue.
5:40 P. M.
W-G-N—Evening Serenade.
5:45 P. M.
W-G-N—Capt. Midnight.
WENR—Tom Mix Shooters.
WBBM—World Today.
WCFL—Jack Kelly's orch.
WMAQ—Fort Pearson.

EVENING

6:00 P. M.
W-G-N—Dr. Preston Bradley.
WENR—Easy Aces.
WMAQ—Sweet and Spanish.
WIND—Music Box.
WBBM—Amos 'n' Andy.
6:15 P. M.
W-G-N—Bob Elson.
WENR—Mr. Keen.
WCFL—Songs of Fortune.
WBBM—Lanny Ross.
6:30 P. M.
W-G-N—Capt. Herne.
WBBM—Helen Menken.
WCFL—Hal Totten.
WMAQ—Henry Cooke.
WIND—Songs for Supper.
6:45 P. M.
*W-G-N—Inside of Sports.
WCFL—Music Time.
WMAQ—H. V. Kaltenborn.
WLS—The Westerners.
7:00 P. M.
*W-G-N—Wythe Williams.
WBBM—Missing Heirs.
WMAQ—Johnny Presents.
WLS—Ben Bernie.
7:15 P. M.
W-G-N—Yar Gypsy orch.
WCFL—How to Get a Job.
WIND—Hans Muenzer.
7:30 P. M.
*W-G-N—Ned Jordan.
WLS—Question Box.
WIND—Bob Knight.
WMAQ—Treasure Chest.
WBBM—First Nighter.
7:45 P. M.
WCFL—Popular Melodies.
8:00 P. M.
W-G-N—Clifton Utley.
WBBM—We, the People.
WMAQ—Battle of Sexes.
WENR—Grand Central Station.
8:15 P. M.
W-G-N—Quin Ryan's News.
WCFL—Musical Motorcade.
8:30 P. M.
*W-G-N—M. Gould's orch.
WBBM—Prof. Quiz.
WMAQ—Fibber McGee.
WIND—Eddie Chase.
WENR—Inner Sanctum Mystery.
8:45 P. M.
WCFL—Teachers Union.
9:00 P. M.
W-G-N—Alan Scott.
WMAQ—Bob Hope.
WIND—Hit Revue.
WBBM—Glen Miller's orch.
WENR—Story Dramas.
9:15 P. M.
W-G-N—Ray Gram Swing.
WBBM—Invitation to Learning.
WENR—Electricity and Defense.
WCFL—Musical America.
9:30 P. M.
W-G-N—The Northerners.
WMAQ—Doghouse.
WENR—Meet Mr. Weeks.
10:00 P. M.
W-G-N—Stan Myer's orch.
WENR—Ten O'Clock Final.
WBBM—Caesar Petrillo.
WIND—German hour.
10:15 P. M.
W-G-N—Chicago at Night.
WCFL—Don Artiste.
WBBM—U. S. Army program.
10:30 P. M.
W-G-N—Lawrence Welk.
WMAQ—Lou Breese.
WCFL—Music Lovers.
WEDC—Hollywood Gossip.
10:45 P. M.
*W-G-N—Dick Jurgen's orch.
WBBM—Let's Have a Chat.
11:00 P. M.
W-G-N—Late News.
WBBM—Music Masterworks.
WMAQ—Larry Clinton.
11:15 P. M.
*W-G-N—Tommy Dorsey's orchestra.
11:30 P. M.
*W-G-N—Griff Williams.
WENR—Jack Denny's orch.
MIDNIGHT.
*W-G-N—Dance orchestra.
WMAQ—Midnight Serenade.
WIND—Nite Watch.
WEDC—Midnight Flyers.
WENR—Music You Want.
12:15 A. M.
WBBM—Caesar Petrillo.
12:30 A. M.
*W-G-N—Art Kassel's orch.
WBBM—Lionel Hampton.
1:00 A. M.
*W-G-N—Eddy Duchin.

Today's Features

ON W-G-N.
[Central Standard Time.]

The Northerners weekly song concert on W-G-N at 9:30 this evening will be highlighted by several selections from the operetta "The Beggar Student." The concert, directed by Harry S. Walsh and featuring Irene Verner, soprano soloist, will be presented before 600 guests in W-G-N's main audience studio. Claude Debussy's "Beautiful Night" has been chosen by Miss Verner for her solo.

Dorothy Gregory.

At 4:30 p. m. W-G-N will present another Citizens of Tomorrow broadcast. Sponsored by THE CHICAGO TRIBUNE and dedicated to the youth of America, the fast moving program of songs, cheers, and laughs will be broadcast in the station's main studio before students of the Community High school of Blue Island, Ill. A brief address will be given by H. L. Richards, superintendent of the school; Dorothy Gregory and Eddie Firestone will be featured as Jerry and Jimmy. Philip Maxwell will be master of ceremonies.

Shopping Hints, Jean Abbey's quarter hour of best buys for the homemaker, will be aired at 1:30 p. m. starting with today's broadcast. Formerly it was scheduled at 2:30 on Tuesdays.

Popular and classical music presented by George Scherban's orchestra, playing from the Yar Russian restaurant, will be offered at 12:35 and 7:15 p. m.

Eddie and Fannie Cavanaugh will interview Quin Ryan on their "Radio Gossip Club" program at 3:30 p. m. today. Ryan will tell of the pioneer days of radio.

ON OTHER STATIONS.

7 — WLS — Ben Bernie's Musical Quiz.
7—WBBM—Court of Missing Heirs.
7—WIND — Changing Scene — De Paul university.
7:30 — WBBM—First Nighter—Les Tremayne and Barbara Luddy in "Three Make a Family."
7:30 — WMAQ — Horace Heidt's Treasure Chest.
8—WENR—Grand Central Station.
8—WBBM—We the People.
8:30—WMAQ—Fibber McGee and Molly.
8:30—WBBM—Prof. Quiz.
9—WMAQ—Bob Hope with Nigel Bruce.

NATHAN RICHMAN DIES; CHAIRMAN OF CLOTHING CO.

Cleveland, O., Feb. 17 [Special].—Nathan G. Richman, 72, last of three brothers who founded the clothing firm bearing his name, died of heart disease here today. Richman, who was chairman of the board, was at the clothing factory Saturday and, as was his custom, said good-by to employés as they left for the day.

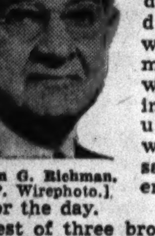
Nathan G. Richman. [A. P. Wirephoto.]

Eldest of three brothers, Richman went to work for his father in 1884 when 16 years old. From his birthplace in Portsmouth, O., Richman and his brothers, Charles L. and Henry C., came to Cleveland and founded the factory-to-consumer, one price merchandising. Charles and Henry Richman preceded their brother in death by several years.

The Richman company employés own four million dollars worth of the company which is capitalized at $21,875,000. The business grew into a chain of 60 stores spread from Boston to Kansas City. The stores thruout the country will be closed from 2 to 3 p.m. Wednesday, the hour of the funeral.

Mrs. Hazel Sellers Dies in Kankakee at Age of 47

Kankakee, Ill., Feb. 17 [Special].—Mrs. Hazel Sellers, 47 years old, of Kankakee, daughter of former Mayor Henry Reuter, died ysterday following a brain operation. She was treasurer and a director of the Y. W. C. A.

CLOTHES TAKEN FROM CAR.

Clothes valued at $690 belonging to Phillip Golub, 1801 South Lawndale avenue, and to his wife and son were stolen yesterday from Golub's car, parked at Roosevelt road and Peoria street.

OBITUARIES

James Wood Colt.

Geneseo, N. Y., Feb. 17 (AP).—James Wood Colt, 83, railroad builder and native of this Livingston county village, died today. Colt went to St. Paul, Minn., when he was 21 years old and joined a contracting firm which helped build the Great Northern, the Chicago, Milwaukee and St. Paul and the Northern Pacific railroads. Later he was a partner in firms which built the Chicago and Great Western and the Western Maryland lines. In 1909 he went to Turkey and drew up plans for a railroad thru Asia Minor to Baghdad, which were approved by the Turkish government in 1911. Colt was the father of a widely known polo playing son, James, who was killed in 1931.

Frank H. Marshall.

Frank H. Marshall, 45 years old, who served as a chief petty officer in the British navy during the world war, died of a heart attack yesterday in his home at 315 North Lotus avenue. He was a machine shop foreman. His widow, Catherine, two sons and two daughters survive. One son, Albert, is a marine at San Diego, Cal.

Patrick M. Reilly.

Funeral services for Patrick M. Reilly, a resident of Chicago for 60 years, will be held at 9:30 a. m. tomorrow at St. Peter Canisius church. Mr. Reilly, born in Ireland 70 years ago, died Sunday in his home at 1510 North Long avenue. He was a retired factory foreman. Surviving are his widow, Johanna; two daughters, Sister Mary Joan Patricia, B. V. M., and Mrs. Catherine Blake, and three sons, Maurice T. Reilly, an employé of THE TRIBUNE, and Joseph P. and George L. Reilly.

Thomas J. Kelly.

Funeral services for Thomas J. Kelly, retired police sergeant who died Sunday, will be held at 11 a. m. tomorrow in St. Peter Canisius church, Leclaire and North avenues. Sergt. Kelly, who retired nine years ago, was assigned to the detective bureau for many years. He was 67 years old and lived at 1822 North Fairfield avenue. His widow, Laura, and a son, Thomas J. Kelly, a policeman at Racine avenue station, survive.

BARGAIN EXCURSIONS
SPECIAL ROUND TRIP COACH FARES
OVER-SUNDAY EXCURSIONS
Saturday, February 22
$8.00 Pittsburgh, Pa.
$6.00 Akron, O.
$6.00 Canton, O.
$5.90 Cincinnati, O.
$6.25 Columbus, O.
$5.50 Dayton, O.
Returning: Leave on certain trains February 23. Trains both directions stop at Englewood.
PROPORTIONATE FARES TO MANY INTERMEDIATE POINTS.
Good on Specified Trains Only
Phone Central 7200 or apply to ticket agents
PENNSYLVANIA RAILROAD

LOW FUNERAL COSTS
Metal Caskets for only $135
NORTH
Belmont at Clark
SOUTH
Michigan at Eighteenth
WEST
Madison at Western
Hursen

Can THE LIQUOR HABIT BE STOPPED?
Yes SAY 400,000 HAPPY FAMILIES!
FREE BOOKLET
gives you the facts ... why drunkenness is a disease and how it can be cured.
Read how the physicians of The Keeley Institute have sent 400,000 men and women back to their homes happy and free from the liquor habit. Read the experience of 60 years in treating these cases that need medical care. Not a home treatment.
MAIL THE COUPON TODAY for your FREE COPY
It will be sent in a plain envelope. All correspondence held in confidence.
Mr. B. B. NELSON,
Room 1726—55 E. Washington St., Chicago (Phone Central 5531).
Name ....
Address ....
City .... State ....
The KEELEY INSTITUTE · DWIGHT ILLINOIS

OBITUARIES

Mrs. Florence Hudson.

Mrs. Florence Jeffery Hudson, a native Chicagoan, died yesterday in her home at 538 Hawthorne place. Mrs. Hudson was 60 years old. She was the widow of H. Newton Hudson, a retired business man, and the daughter of the late Thomas B. Jeffery, manufacturers of the old Rambler bicycle and motor car. She was a member of the Woman's Athletic club. Surviving are a daughter, Katherine, and a son, William. The funeral will be at 2 p. m. tomorrow at the residence.

Albert A. Luthmers.

Funeral services for Albert A. Luthmers, who died of a heart attack Sunday in his home at 837 Eastwood avenue, will be held at 2 p. m. tomorrow in the chapel at 2114 Irving Park road. Burial will be in St. Joseph cemetery. Mr. Luthmers, an attorney, was 57 years old. He specialized in probate law and formerly was head of the probate department of the Chicago Title and Trust company. He is survived by his widow, Ida, and three sons, Francis, Albert H., and James F. Luthmers.

Samuel H. Thompson.

Lowell, Mass., Feb. 17 [Special].—Samuel H. Thompson, 81, hardware manufacturer and banker, a former president of the Massachusetts Chamber of Commerce and a pioneer in promoting arbitration legislation, died today. Mr. Thompson was a past councillor of the United States Chamber of Commerce and an organizer and trustee of the Massachusetts tercentenary committee.

Mrs. Albert S. Snow.

Boston, Mass., Feb. 17 [Special].—Mrs. Frances M. Keating Snow, 92, widow of Rear Admiral Albert S. Snow, commandant of the Boston navy yard in 1905-1907 and president of the general court martial there during the world war, died today. Mrs. Snow leaves a daughter and two sons, one of whom is Lieutenant Commander Carleton F. Snow, U. S. N.

Samuel B. Howe.

Cranberry Lake, N. J., Feb. 17 [Special].—Samuel Burnett Howe, 61, educator, publisher, and author, died today of a cerebral hemorrhage. In 1924 Mr. Howe was a member of a commission of the National Education association which revised courses on social science in secondary schools.

FOUND SHOT TO DEATH IN WOODS.

William A. Wingfield, 32 years old, was found shot to death yesterday in his automobile in the Thatcher's woods forest preserve at River Forest. Beside him lay a rifle and a note asking that the Interlake Iron corporation, for which he was a salesman, be notified. Wingfield lived at 625 Wisconsin avenue, Oak Park.

[ADVERTISMENT]

BLAME YOUR LIVER IF—

If your liver doesn't secrete 20 to 30 ounces of bile *every day* into your intestines—constipation with its headaches, mental dullness and that "half-alive" feeling often result. So you see how important it is to keep bile flowing freely! And what finer aid could one desire than Dr. Edwards' Olive Tablets, used so successfully for years by Dr. F. M. Edwards for treating his patients for constipation and sluggish liver bile.

Olive Tablets are unsurpassed in effectiveness because they stimulate liver bile to help digest fatty foods, they tone up muscular intestinal action, at the same time help elimination. Being *purely vegetable*, Olive Tablets are wonderful! Test their supreme goodness TONIGHT! 15¢, 30¢, 60¢. All drugstores.

UNDERTAKERS.

Lain & Son
Funeral Service Information
SOUTH SIDE CHAPEL,
63D AND HARVARD-AVENUE.

TUESDAY.
LIGHTFOOT—Florence Hope. 2 p. m. at chapel
SANTER—Alma N. 1 p. m. at chapel
WEDNESDAY.
ADAMS—Richard P. 10 a. m. at chapel
BEAZAN—Oscar. 8 p. m. at chapel
GEORGE—Emma Nelson. 3 p. m. at chapel
HUNTING—Anna E. 11 a. m. at chapel
PEKELSMA—Martin. 2 p. m. at chapel
WARDROPE—Mary T. 9:30 a. m. in church
THURSDAY.
SPETTEL—Clement J. 2 p. m. at chapel
SERVICES TO BE ARRANGED.
HEYN—Marie.
McMAHON—Anna.
McMENIMEN—Walter L.

NORTH SIDE CHAPEL,
5501 N. ASHLAND-AVENUE.

TUESDAY.
GESSLER—Hans. 3 p. m. at chapel
HAVLICK—Mae S. 2 p. m. at chapel
KING—William Joseph. 10 a. m. in church
OLMER—John B. 1 p. m. at chapel
TURNBULL—Bruce. 3:30 p. m. at chapel
WEDNESDAY.
MacFARREN—Herbert. 4 p. m. at chapel
MUHLENFELD—Wilhelmina. 2 p. m. at chapel
SHAMPAY—John E. 1 p. m. at chapel
THOMAS—Emma C. 3 p. m. at chapel
THURSDAY.
CHARBONNEAU—Henry I. 3 p. m. at chapel
WAHLBERG—Muriel G. 1 p. m. at chapel

MONUMENTS AND MAUSOLEUMS.

CEMETERY MARKERS, MONUMENTS AT savings. Sears-Roebuck State-st. Basement

DEATH NOTICES

In Memoriam.

CLARKE—Alice K. Clarke. In loving memory of our darling mother, who passed away one year ago today, always in our thoughts.
LUCY, MINNIE, DOROTHY AND ANNE.

CLARKE—Alice Kate Clarke, Feb. 18, 1940. In loving memory of our dear mother. To live in the hearts of those we leave behind is not to die. KATHLEEN AND EDGAR.

HALLINAN—Patrick T. Hallinan, who passed away ten years ago today. They are not dead who live in hearts they leave behind.
LOVING WIFE AND CHILDREN.

HERSHENHORN—Kate Hershenhorn. In loving memory of our dear mother and grandmother, who passed away seven years ago today.
CHILDREN AND GRANDCHILDREN.

KLEPNOW—Rose Klepnow. In tribute of love in memory of our beloved mother and grandmother, who passed away 12 years ago today, Feb. 18, 1929.
The rolling stream of life rolls on,
But still the vacant chair recalls the love, the voice, the smile
Of our dear mother, who once sat there.
LOVING CHILDREN AND GRANDCHILDREN.

MEYER—Henry Meyer. In loving memory of our dear dad and granddad, passed away one year ago today. Gone, but not forgotten.
YOUR SON, HERBERT, AND FAMILY.

VOLKMAN—William H. Volkman. In remembrance of the 12th. THE FAMILY.

DEATH NOTICES

Fraternal Notices.

DAUGHTERS OF ZION INFANT HOME AND DAY NURSERY—Members please attend funeral of our president, Shalah Romberg [Mrs. Edwin Romberg], 2 p. m. Wednesday at K. A. M. temple, 50th and Drexel. Remains at chapel, 936 E. 47th street, until Wednesday noon.

ACCETTA—See Di Lorenzo, Angela Maria notice.

ADAMS—Richard P. Adams, at his residence. Services Wednesday, 10 a. m., at chapel, 63d and Harvard. Interment Oak Woods.

AKERSTROM—Joel C. Akerstrom, beloved husband of Agnes, fond father of Ruth Walker, grandfather of Dallas Elizabeth Walker. Services Wednesday, Feb. 19, at 2 p. m. at 3526 N. Cicero avenue. Interment Rosehill. Member of Maplewood lodge, No. 964, A. F. & A. M.

ARMENDANO—Domenica Armendano, nee De Marco, of 913 S. Aberdeen street, devoted wife of Anthony, loving mother of Domenick, Salvatore, Louis, Rose, Mrs. Anna Valletti, Mrs. Josephine Miletto, Mrs. Minnie Michalec, and Mrs. Emily Defelice. Funeral Wednesday, 8:30 a. m., from chapel, 813 W. Taylor, to Our Lady of Pompeii church. Interment Mount Carmel. Monroe 0449.

BURKHART—Jennie Burkhart, nee Hall; at California, wife of the late William, fond mother of Florence Brinkman, Ada Richey, Dale, Elsie Crouch, Marguerite Krueger, Rex, and Fred. Remains will arrive Tuesday, 9 a. m. Funeral Wednesday, at 2 p. m., at chapel, 9108 Cottage Grove avenue. Interment Cedar Park.

CERRA—See Stella notice.

CHARBONNEAU—Henry I. Charbonneau of 1735 Diversey avenue, Feb. 17, 1941. At chapel, 5501 N. Ashland avenue, where services will be held Thursday, Feb. 20, at 3 p. m. Interment Graceland.

CLAMPITT—Eliza Jane Clampitt, Feb. 16, 1941, of 125 S. Green Bay road, Highland Park, daughter of the late Nicholas and Mary Ann Clampitt, sister of Joseph of California and the late Frederick. Funeral services at chapel, 27 N. Sheridan road, Highland Park, 2 p. m. Wednesday, Feb. 19. Interment Rosehill.

CLINE—James J. Cline, late of 3621 Flournoy street, beloved husband of the late Jane, nee Connor; dear father of Mrs. Jeannette C. Quan, Mrs. Anna Mullen, Mrs. Sarah Wright, and Margaret, brother of the late John Cline. Member of Holy Name society. Funeral from chapel, 4138 Madison street, Thursday at 8:45 a. m., to Presentation church. Interment All Saints'.

DAVIS—Carrie E. Davis of Oak Park Arms hotel, beloved wife of Burt S. Davis, dear mother of Mrs. Fred H. Bones and Mrs. George D. Kemler, sister of Mrs. Marion A. Wilson. At rest and services at chapel, 523 Lake street, Oak Park, Tuesday, 3 p. m. Interment private. Euclid 1643.

DEKKER—John E. Dekker, late residence, 6092 N. Newburg avenue, beloved husband of Marion Dekker, fond father of Wallace and Denzil Dunsworth, brother of Mrs. Grace Tuuk, Jacob, Andrew, Edward J. Jr., and Mrs. Ida Stover. Funeral services at chapel, 6754 Northwest highway, Wednesday, Feb. 19, at 1:30 p. m.

DENLEY—Sidney Denley of 8647 Callie avenue, Morton Grove, husband of Hedwig, father of Violet, Reginald, Robert, and Sidney Denley Jr. Services Wednesday, 2 p. m., at residence. Interment Ridgewood.

DI LORENZO—Angela Maria Di Lorenzo, nee Dolce, of 734 De Koven street, devoted wife of the late Rosario, loving mother of Michael, Anthony, Mrs. Anthony Mango, Mrs. Frank Accetta, Mrs. Josephine Damato of Orange, N. J., and Mrs. Rose Vacca of Irvington, N. J. Funeral Thursday, 9 a. m., from chapel, 813 W. Taylor street, to Guardian Angel church. Interment Mount Carmel. Mon. 0449.

DWYER—Michael Dwyer Sr., beloved husband of Delia [nee Groark], fond father of Michael Jr., Mrs. Marion Burns, Mrs. Marguerite Provis, Mrs. Winifred Trinen, Edward, Russell, and the late Thomas. Funeral from son's residence, 10056 S. Peoria street, Thursday, at 9:30 a. m., to St. Sabina's church. Burial Holy Sepulchre.

EINHORN—Elise Klinger Einhorn, Feb. 16, of 8030 Drexel avenue, beloved wife of the late Joseph, dear aunt of Elsa and Ralph Uhlendorf, Mrs. Vera Harvey, and Kathryn and John Steinmetz. Funeral services at chapel, E. 63d street at Evans avenue, Tuesday, Feb. 18, 1941, at 2 p. m.

EPSTEIN—Minnie Epstein, Feb. 16, 1941, beloved wife of Sam Epstein, dear mother of Ben Wolpert, Yetta Altman, Annie Glasser, Ida Rick, Lena Baum, Bessie Rissman of Gary, Ind., and the late Abner Wolpert, grandmother of 11 grandchildren and 4 great-grandchildren. Funeral Tuesday, Feb. 18, at 11 a. m., at chapel, 3654 W. Roosevelt-road. Interment O. B. A. cemetery, Waldheim.

EWALD—Henry Ewald, late of 3530 Elston avenue, dearly beloved husband of Anna, nee Berkley; stepfather of Anna Ahrens, Minnie Little, Elsie Wierig, Emma Nancarrow, and Rose Killeen. At rest in funeral home, 3834-36 Irving Park road, where services will be held Wednesday at 2 p. m. Interment Montrose cemetery.

FILITTI—Josephine M. Filitti [nee Paonessa], beloved wife of the late Michael A., fond mother of Marie Palombi, Leonard J., Pauline Root, Marguerite Sapko, Josephine, Eleanore Fitzpatrick, Albert, and Edmund, dear sister of Michael, Anna Spizzirri, and Jennie Conforti. Funeral Wednesday at 10 a. m., from funeral home, 4313 W. Madison street, to St. Mel's church. Interment Mount Carmel.

GARBARINI—Filomena Garbarini, 753 S. State street, wife of the late Battista, mother of Josephine, William, and the late Mary. Funeral from chapel, 425 Plymouth court, Thursday, 9 a. m., to St. Peter's church. Burial Mount Carmel.

GAULT—Ray C. Gault of 11360 Lothair avenue, husband of Cora N., father of Wesley, Mark R., and Mrs. J. F. Van Straaten, brother of Preston, Mark, and Mahlon. Member of Morgan Park lodge, No. 999, A. F. & A. M. Funeral services Feb. 19 at 2:30 p. m., at chapel, 1971 W. 111th street. Interment at Beverly cemetery.

GOGERTY—Helen [Nellie] Gogerty, Feb. 17, 1941, of 6923 W. 34th street, Berwyn, wife of Patrick, mother of Grace, Helen, Lester, Lillian, Edna, Walter, and the late William J. Gogerty. Resting at funeral home, 318-320 N. Central avenue, Austin. Funeral Wednesday, 10:15 a. m., at St. Leonard's church, Clarence and 33d street, Berwyn. Interment All Saints'.

GOLAMB—Thomas Golamb, beloved husband of Mary, nee Rodatski; father of Mrs. George Knopp, Mrs. Harvey Iverson, and Walter Golamb. Funeral Wednesday at 9 a. m. from mortuary, 1008 E. 79th street, to St. Francis de Paula church. Burial family lot.

GROSS—Hans Gross of 1401 Magnolia, dearly beloved husband of Mary, dear father of John, Martin, and Michael. Funeral Wednesday, Feb. 19, at 1:30 p. m., at chapel, 845 Armitage-av. Burial Acacia.

GUSTAFSON—Hildur Gustafson, late of 3213 Irving Park road, beloved wife of Alvin, mother of Gladys, Earl, and Russell. Services at chapel, 5107 N. Clark, Feb. 19, at 2 p. m. Interment Ridgewood.

HANDSCHY—Ab. E. Handschy of 1644 W. 106th street, beloved husband of Mabel, fond father of June. At chapel, 1241 W. 79th street. Services Wednesday, Feb. 19, at 2 p. m. Burial Mount Greenwood.

HANSES—Fred A. Hanses, Feb. 16, dearly beloved husband of Clarissa, nee Lueker; son of the late Henry and Josephine Hanses and brother of George, Helen, Josephine, Henry, and the late Frank. Resting at 617 Hannah avenue, Forest Park, until noon Wednesday. Funeral services Wednesday afternoon at 2 o'clock in chapel, 7319 Madison street. Interment Forest Home.

HARLOCK—Adella Harlock, Feb. 16, beloved mother of Elizabeth George, mother-in-law of the Rev. James W. George. Resting at funeral chapel, 5522 S. Halsted street, where services will be held Tuesday, 8 p. m. Interment Mendota, Ill.

HASTIE—Margaret J. Hastie of 535 W. Garfield boulevard, beloved wife of the late Thomas C. Hastie, fond mother of Mrs. Mary Reed, Mrs. Violet Hyhl, Roderick, John, David, Earl, and the late Thomas Jr. and Catherine. Resting at chapel, 1844 W. 63d street, until 11 a. m. Thursday, Feb. 20. Will lie in state at Drexel Park Presbyterian church at 64th and Marshfield avenue, where services will be held at 1:30 p. m. Interment Oak Woods. Member of Chosen Few lodge, No. 33, of L. L.; Orange lodge, and Square chapter, No. 764, O. E. S.

HUDSON—Florence Jeffery Hudson, suddenly, at her home, 538 Hawthorne place, Feb. 17, 1941, wife of the late H. Newton Hudson, daughter of the late Mr. and Mrs. Thomas B. Jeffery, mother of Katherine J. and William J. Services Wednesday, 2 p. m. Interment private at Rosehill.

HUNTING—Anna E. Hunting, 615 E. 61st street, Feb. 17, 1941, beloved wife of the late John M. Hunting, fond mother of Mrs. Elizabeth La Tour, Mrs. Anna Harris, Mrs. Kathryn Lee, and the late Mary Starrett. At chapel, 63d and Harvard, where services will be held Wednesday, Feb. 19, at 11 a. m. Interment Benton Harbor, Mich.

JOHNSON—Mathilda H. Johnson, nee Swanberg, of 4641 N. Kostner avenue, beloved wife of the late John, loving mother of Anna Anderson, Oscar, Harry, and Tillie Wegner. Services Wednesday, 3 p. m., at funeral home, 4553 Milwaukee avenue. Interment Irving Park Boulevard cemetery.

KELLY—Thomas J. Kelly Sr., retired police sergeant, beloved husband of Laura, nee Bolz; fond father of Thomas J. Jr., brother of Mrs. Nellie Kinsella, Timothy, and the late William and Alexander J. Funeral Wednesday, 10:30 a. m., from funeral home, 2500 N. Cicero avenue, to St. Peter Canisius church. Interment All Saints'. Berk. 8070.

DEATH NOTICES

KOCKA—Joseph Kocka, beloved husband of Julia, nee Peterka; fond father of June, brother of James, Fred, and Marie Barta. Funeral Wednesday, Feb. 19, at 2:30 p. m., at funeral home, 6901-03 W. Roosevelt road, Berwyn. Interment Woodlawn. Information, Berwyn 904.

KOLLENDA — Cecilia Kollenda of 1806 S. 50th court, loving daughter of Mary, nee Sedall, and the late John, fond sister of Anna, John Jr., Leon, and Lucille Miller. Funeral Wednesday at 9:30 a. m. from funeral home, 2307 S. 52d avenue, to St. Valentine's church. Interment Resurrection. Member of St. Anne's court, No. 921, W. C. O. F. Cicero 200.

KORN—See the Rev. F. H. Schwandt notice.

KORSHAK—Tillie Korshak, beloved wife of the late Abraham, dear mother of Theodore S., Ida Levinson, Morris, Sidney, and the late James and Anna Horvitz, nine grandchildren, fond sister of Ida Rodberg and the late Shaindel Feldman. Funeral Tuesday, 11 a. m., at chapel, 3125 W. Roosevelt road. Interment Jewish Waldheim.

KRETSCHMER—Edwin Richard Kretschmer, age 15 years, Feb. 16, 1941, beloved son of Dr. and Mrs. Herman L. Kretschmer, brother of Herman L. Jr. Resting at chapel, 2701 N. Clark street. Funeral services at St. Chrysostom's church, 1424 N. Dearborn, Tuesday at 2:30 p. m. Please omit flowers.

LADEWIG—Helen Merker Ladewig, beloved wife of Emil, fond mother of Mrs. Lolita Becker, Mrs. Florence Krumhardt, Werner, Henry, and Harold. Funeral services Wednesday, 1:45 p. m., at her late residence, 1843 N. Keystone avenue. Interment St. Lucas'.

LANNON—Mary Lannon, nee Ferguson; Feb. 17, beloved wife of John W. Lannon, fond mother of Mary, John G., and Thomas. Funeral from residence, 6534 Greenwood avenue, Thursday, 9 a. m., to Holy Cross church. Interment Holy Sepulchre.

LAPKIEWICZ—Agnes [Lapp] Lapkiewicz, nee Herek; beloved wife of Joseph, fond mother of Walter, Rose, and Dr. Bernard Lapkiewicz. Resting at chapel, 3044 W. Cermak road. Funeral Thursday, Feb. 20, 1941, at 9:30 a. m., to St. Casimir's church. Interment St. Adelbert's cemetery. Phone Canal 1759.

LEHMANN—Louis Lehmann, beloved son of the late Charles and Catherine Lehmann, nee Farrell; brother of Mrs. Ann Lorden, Mrs. Catherine Bradley, Charles, and the late Elizabeth Lehmann and Mrs. Margaret Schultz. Funeral Wednesday, Feb. 19, at 9 a. m., from chapel, 1729 S. Halsted street, to Sacred Heart church. Interment family lot. Canal 1344.

LUTHMERS—Albert A. Luthmers, 837 Eastwood avenue, Feb. 16, 1941, beloved husband of Ida M., nee Parrott; loving father of Francis, Albert, and James, fond grandfather of Catherine and Ellen Luthmers. Services Wednesday, Feb. 19, at 2 p. m., at chapel, 2114 Irving Park road. Interment at St. Joseph's cemetery.

MANGO—See Di Lorenzo, Angela Maria notice.

MATUSIK—Frank Matusik, of Covert, Mich., beloved father of Bernice Waykind, Marie Piatkowski, Stanley Matusik, brother of John. Funeral Wednesday, at Covert, Mich.

McCOTTER—Irene McCotter, nee Dunne, beloved wife of Roy C., fond mother of Mary Jane, Richard, and Robert, daughter of Mary Dunne, sister of Frank, John, Annie O'Hern, Joseph, and Earl. Funeral from late residence, 7948 S. Michigan avenue, Wednesday, at 9 a. m., to St. Clotilde church. Interment Holy Sepulchre.

McILHENNY—Monohan McIlhenny of 7418 Ellis avenue, beloved husband of Clara, dear father of Ann E., brother of Mrs. Mamie Burnett of Louisville, Ky. Resting at chapel, 2024 E. 75th street, where services will be held Thursday at 2 p. m. under the auspices of Grand Crossing lodge, No. 776, A. F. & A. M. Interment Oak Woods. Louisville, Ky., papers please copy.

McMENIMEN—Walter L. McMenimen, Del Prado hotel, Feb. 17, 1941, beloved husband of Neil McMenimen, brother of William V. and Robert A. McMenimen. Services and interment Thursday, Feb. 20, at Cambridge, Mass. For information call Wentworth 0025.

McNULTY—See Wardrope notice.

MONSCH—Josephine Monsch, nee Schwartz, beloved wife of the late Alphonse, dear mother of Ottile and Claire. Funeral Thursday, Feb. 20, at 9:30 a. m., from late residence, 1752 N. Karlov avenue, to St. Philomena's church. Interment St. Joseph's cemetery. Member of St. Philomena branch, No. 426, L. C. B. A., and Christian Mothers' society. Albany 3600.

MUHLENFELD—Wilhelmina Muhlenfeld of 945 Belle Plaine avenue, Feb. 16, 1941, beloved wife of the late William Muhlenfeld, fond mother of Mrs. E. Marohn, Mrs. L. Stevens, Mrs. A. J. Burghart, William Jr., Martha, Mrs. E. Cheney, and Arthur H. At chapel, 5501 N. Ashland avenue, where services will be held Wednesday, Feb. 19, at 2 p. m. Interment Acacia Park.

ODERMANN—Mary Odermann of 2636 S. Keeler avenue, beloved wife of the late Frank, fond sister of Peter Doerr, dear aunt of Nicholas Doerr, great-aunt to Robert, Edwin, Kenneth, and Dorothy Doerr. Funeral Wednesday, Feb. 19, at 9 a. m., from funeral home, 4115-17 W. 26th street, to Church of the Epiphany and St. Mary's.

O'SULLIVAN—Elizabeth H. O'Sullivan, Feb. 15, 1941, beloved wife of Michael O'Sullivan, fond mother of Kathleen Keane, Margaret O'Sullivan, and Francis O'Sullivan of Chicago, Elizabeth Drain, Jane Grummell, John O'Sullivan of South Bend, Ind., and Bernard O'Sullivan of San Francisco, Cal. Remains at chapel, 2024 E. 75th street. Funeral Tuesday, 11 a. m., at St. Francis de Paula church. Interment Calvary cemetery, Benton Harbor, Mich. Member of W. C. O. F. and Catholic Ladies' Society of Chicago.

PALMQUIST—Oscar V. Palmquist, Feb. 15, of 5900 N. Talman avenue, beloved husband of Teckla, dear father of Clarence, Roy, George, and Helen, one brother in Sweden. Services 2 p. m., Wednesday, at the Albany Park Lutheran church, 5858 N. Spaulding avenue. Interment Rosehill. Remains at chapel, 3415 N. Clark street until Wednesday noon.

PATYK—Anna Patyk of 6542 W. Ogden avenue, Berwyn, beloved wife of Andrew, fond mother of Isadore, Edwin, Ernest, and William, sister of Pauline Strathmann, Clara Termantingl, Lucy Finger, Joseph and Frank Muchowski. Funeral Wednesday, Feb. 19, at 9:30 a. m., from chapel, 7049 W. Ogden avenue, to St. Leonard's church. Interment Resurrection. Information, Cicero 3005.

PEKELSMA — Martin Pekelsma, Feb. 16, 1941, beloved husband of the late Janke Pekelsma, father of Walter, Nicholas, Elke, and Harry. At chapel, 63d and Harvard, where services will be held Wednesday, Feb. 19, at 2 p. m. Interment Cedar Park.

PLUMB—William Frank Plumb of Brooklyn, N. Y., Feb. 17, 1941, beloved husband of Alice, son of William B. and Nellie Plumb, brother of George H. of Chicago. Funeral Thursday, Brooklyn, N. Y.

POTSTOCK—William O. Potstock, beloved husband of Lena [nee Bauer], dear father of William George Potstock, father-in-law of Agnes E. Potstock, brother of Alma Ravagni. Member of Pleiades lodge, No. 478, A. F. & A. M.; Oriental consistory, S. P. R. S.; Medinah temple, A. A. O. N. M. S., and Chicago Surface Lines, local No. 241. Services Tuesday, Feb. 18, at 2 p. m., at funeral home, 3440 N. Central avenue. Interment Acacia Park. Kildare 5420.

PREISER—See Joyce Marie Young notice.

PRESSLEY—Nellie M. Pressley, nee Wright, late of 4100 N. Lowell avenue, dearly beloved wife of Frank Pressley, fond mother of Ruby and Earl Martin, and Dora Dugan. At rest in the funeral home, 3834-36 Irving Park road, where services will be held Tuesday at 1:30 p. m. Interment Acacia Park cemetery.

PRONGER—Mary Pronger, nee Mahaffay, beloved wife of Emery C. Pronger, fond mother of Vernon, Earl, Robert, Irving, Oliver, and Harold, all of Blue Island, Ill. Funeral Wednesday, 2 p. m., at funeral home, 2601 Vermont street, Blue Island, Ill. Interment Mount Greenwood cemetery.

REBLITZ—Ruth E. Reblitz, beloved wife of Fred H., mother of Howard F., daughter of John and the late Rose Kneidl, sister of Mrs. Daisy O'Hara, Leonard, and the late Esther. Funeral services Thursday, Feb. 20, at 2 p. m., at chapel, 10232 Michigan avenue. Interment Mount Greenwood.

REHM—Col. Arthur D. Rehm, husband of Christina, nee Lobstein; father of Iona, George, Arthur, Margaret, and Mary Louise Rehm, and Mrs. R. F. Becker, brother of Leonard and Alice L. Rehm. Services Wednesday, 2 p. m., at chapel, 720 Lake street, Oak Park. Interment Forest Home.

REILLY—Patrick M. Reilly, Feb. 16, of 1510 N. Long avenue, dearly beloved husband of Johanna Harrington Reilly, fond father of Maurice T., Catherine Blake, Joseph P., George L., and Sister Mary Joan Patricia, B. V. M., fond brother of Maurice J., Kate Lynch, and the late Elizabeth O'Rourke and Anna Bechtold. Funeral Wednesday, Feb. 19, from funeral home, 5350 W. North avenue, to St. Peter Canisius church, at 9:30 a. m. Interment Calvary. Member of Maccabees Union Grove tent. Please omit flowers.

ROMBERG—Shalah S. Romberg, beloved wife of the late Col. Edwin Romberg, fond mother of Ruth Schwartz, Louis and Stanley, grandmother of Shalah Schwartz and Edwin Romberg. Funeral services Wednesday, Feb. 19, at 2 p. m., at K. A. M. temple, Drexel boulevard at 50th street. Interment Mount Mayriv. Remains resting at chapel, 936 E. 47th street, until Wednesday noon.

ROONEY—Walter A. Rooney, late of 8055 S. Paulina street, beloved husband of Mayme Arrigoni Rooney, fond son of the late Thomas A. and Dora Rooney, brother of John J., Mrs. Loretta McDonald, and Dr. Thomas A. Rooney. Funeral Thursday, 9 a. m., from funeral parlors, 7653 S. Halsted street, to Little Flower church. Interment Holy Sepulchre cemetery. Stewart 7700.

DEATH NOTICES

ROTH—Ella J. Roth, beloved wife of Frank A. Roth. Funeral service at late residence, 317 W. Chicago avenue, Hinsdale, Ill., Wednesday, Feb. 19, at 2:30 p. m.

SANG—Harry Sang, beloved husband of Fannie, fond father of Minnie Simon, Nathan, Jennie Bergman, Julius, and the late Herman, Bertha, Sarah Schwartz, and Lena. Funeral Tuesday, 2 p. m. at chapel, 6935 Stony Island. Interment O. B. A., Waldheim.

SCHAU—Fred W. Schau, dearly beloved husband of Marian, nee Selle; loving father of Marcellitte, fond son of Emil and Annette, nee Andersen; brother of Olaf, Esther Murdock, Ernest, and Axel. Resting at funeral home, 7600 W. Grand avenue, at the circle. Funeral Thursday, Feb. 20, at 2 p. m. Burial Irving Park Boulevard cemetery. Merrimac 2900 or River Grove 801.

SCHNEIDER—Dr. Edward O. Schneider, beloved husband of Geraldine M., nee Buckley; fond father of Gerald Schneider, M. D., and Renee. Services Thursday, 2 p. m., at funeral home, 2500 N. Cicero-av., under auspices of Cleveland lodge, No. 211, A. F. & A. M. Interment family lot. Berkshire 8070.

SCHNEIDER—Pauline Schneider, wife of Joseph J., mother of L. Joseph, sister of Mrs. Caroline M. Kiland and Norman Larson of Chicago. Funeral 2 p. m. Wednesday, Feb. 19, at chapel, 6110 Cottage Grove.

SCHOOLMAN—Pearl Schoolman, nee Sanburg, suddenly, beloved wife of the late Philip Maurice, dear daughter of Jacob and Sophie [nee Cherner], fond sister of Bernard. Funeral service Wednesday, 1 p. m., at chapel, 5206 Broadway. Interment Zitomer, Waldheim.

SCHOOLMAN—Philip Maurice Schoolman, suddenly, beloved husband of the late Pearl, nee Sanburg; dear son of Anne and the late Dr. Edward N., fond brother of Harold. Funeral services Wednesday, 1 p. m., at chapel, 5206 Broadway. Interment Zitomer, Waldheim.

SCHWANDT—The Rev. Frederick H. Schwandt, Feb. 16, beloved brother of Mrs. Augusta Korn, dear uncle of Mrs. Lillian Hammelgarn, Mrs. Elsie Lenske, Mrs. Alma Kroening, Mrs. Erna Fitzpatrick. Resting at parlors, 6451-53 S. Ashland avenue, until 10 a. m. Wednesday, Feb. 19. Will lie in state at Christ Ev. Luth. church, Richmond and McLean, where services will be held at 2 p. m. Interment Concordia. Prospect 0220.

SCRUTCHIN—Thomas Scrutchin, Feb. 17, of 5346 Cornell avenue, husband of Marie Stafford Scrutchin. Funeral services in chapel, 4227 Cottage Grove avenue, Tuesday, 2 p. m.

SEIBEL—Ida Seibel, nee Riebe, of 5236 N. Lamon avenue, beloved wife of the late Frank, fond mother of Roy, Lillian, Frank, Harry, and the late Frances, grandmother of Barbara Louise, dear sister of Paul, Ernest, Hattie, and Lillie. Services Thursday at 1:30 p. m. at chapel, 3905-07 Lincoln avenue, to Graceland.

SHAMPAY—John Edward Shampay of Des Plaines, Ill., Feb. 16, 1941, beloved husband of Margaret Shampay. At chapel, 5501 N. Ashland avenue, Chicago, where services will be held Wednesday, Feb. 19, at 1 p. m. Interment Memorial Park.

SHARKEY—Mary Ann Sharkey, nee Cusack, late of 11227 S. Albany avenue, beloved wife of the late John, mother of Mrs. Theresa Sebastian, Mrs. Mary Beauregard, Mrs. Isabelle Longfield, Mrs. Anne Bachner, and the late Mrs. Margaret Smith, sister of Frank Cusack. Funeral Thursday at 9 a. m. from funeral home, 5438 S. Halsted street, to St. Christina's church. Interment Mount Olivet. Boulevard 0662.

SHKOLNIK—Rabbi Morris W. Shkolnik, beloved husband of the late Eva Leah, fond father of Harry Z., Samuel, Mrs. Sadie Kaplan, and Mrs. Sarah Kier, 12 grandchildren. Funeral Tuesday, 12 noon, at chapel, 4225 Roosevelt road, corner Tripp. Interment Kehilath Jacob cemetery, Waldheim. Please omit flowers.

SHOTOLA—Joseph F. Shotola of 3300 S. Hoyne avenue, beloved husband of Rose, fond father of Leonard and Milton. At funeral home, 6227-29 Cermak road, Berwyn. Services Thursday, 2 p. m. Interment Woodlawn.

SIKORA—John Sikora, Feb. 16, 1941, beloved husband of Anna, fond father of Marie Donat, brother of Victor, Walter, and George. Funeral Wednesday, Feb. 19, 9 a. m., from chapel, 6215 W. 26th street, Berwyn, to Our Lady of the Mount church. Interment St. Adalbert's. Berwyn 1886.

SMERLING—Louise Smerling, nee Bauske, of 3525 S. Wolcott avenue, suddenly, Feb. 16, dearly beloved wife of Charles, fond mother of Erwin, Frank, Elmer, and Willard, mother-in-law of Eleanor Smerling, sister of Mathilda Ruge, Annie Rueter, Minnie Rossow, Herman, Otto, and Henry Bauske. Funeral Wednesday, Feb. 19, at 1:30 p. m., from chapel, 3658 S. Wolcott avenue, to St. Andrew's Evangelical Lutheran church, 37th and Honore street. Interment Bethania. Lafayette 0985.

SMITH—William Robinson Smith Sr., husband of Carrie, nee Duncan; father of William R. Jr., Archer H., Frank D., Carrie M. Scherdin, and Mildred L. Pifer. Resting at funeral home, 203 S. Marion street, Oak Park. Service Wednesday, Feb. 19, at 3 p. m. Interment Mount Olive.

SPAGNOLA—Joseph Spagnola, beloved husband of Josephine, nee Dangelo, fond father of Sam, Rose, Mary, Casper, Joseph, Angelina, Paul, and Michael. Funeral Thursday, 9 a. m., from chapel, 2600 Wentworth avenue, to Sancta Maria Incoronata church. Interment St. Mary's. Victory 1861.

STEFFAN—Lee Steffan, Oakton Gardens, beloved husband of Gladys, fond son of Frank Sr., dear brother of John, Frank Jr., Anthony, Mary Schmidt, Lena Mesham, and Elizabeth Pagel. Resting at funeral home, Lee and Perry street, Des Plaines. Services Thursday, Feb. 20, 9:30 a. m., St. Mary's church. Interment All Saints'.

STELLA—Angelina Stella, nee Cerra, beloved wife of James, mother of William, Theresa, Joseph, Edith Meinardi, James Jr., Lucille, and Armando, daughter of Anthony Cerra, sister of Thomas Cerra. Funeral Wednesday, 9 a. m., from chapel, 3500 Harrison street, to St. Catherine of Siena church. Burial Mount Carmel. Nev. 0644.

SWANSON — August Swanson of Downers Grove, husband of the late Emma, father of Gordon, Howard, and the late Norman. Funeral services Wednesday, 2:30 p. m., at chapel, 5017 Highland avenue, Downers Grove. Interment Oakhill.

THOMAS—Emma C. Thomas of 4452 N. Ashland avenue, Feb. 16, 1941, wife of the late John Oscar Thomas, mother of Mrs. John Wesley Gray, grandmother of Mrs. Warren E. Snyder, great-grandmother of Lila and Wesley Snyder. At chapel, 5501 N. Ashland avenue, where services will be held Wednesday, Feb. 19, at 3 p. m., under auspices of Standard chapter, No. 735, O. E. S. Interment Acacia Park.

THOMPSON—George J. Thompson, at St. Petersburg, Fla., beloved husband of the late Bell Thompson, fond brother of Mrs. Nicholas Ryan, Mrs. Julia Mathen of Orange, N. J., Samuel of St. Petersburg, Fla., and Edward Thompson. Remains will arrive Tuesday, 10 a. m. Funeral Wednesday, 2 p. m., at funeral home, 5346-50 W. North avenue. Burial Oakridge. Mer. 9890.

WADE—Thomas F. Wade, Feb. 16, of 632 Schubert avenue, beloved husband of Emma, nee Fucciolo; loving father of Margaret Newland and Mabel Crowl, brother of John, George, James, Esther McDonough, Pearl Diefenbacher, and Irene Murdock. Funeral Wednesday, 8:30 a. m., from chapel, 5325 Fullerton avenue, to Annunciation church. Interment Mount Carmel. Member Police Benevolent association. Information, Bershire 2876-77.

WARDROPE—Mary T. Wardrope, Feb. 15, 1941 beloved wife of John M. Wardrope, fond mother of Donald, Eilsen, John, Joan Wardrope, and John F., Gerald, and Cecelia McNulty, sister of Dr. J. J. Cronin, and Mrs. Nora Bradley. Funeral from residence, 8737 S. Sangamon street, Wednesday, Feb. 19, at 9 a. m., to St. Kilian's church. Interment St. Mary's.

WIESER—Anne Wieser, age 21 years, of 3007 S. Millard avenue, beloved wife of Charles Jr., fond mother of Raymond and Charles Jr. II., daughter of John and Anna Plocar. Funeral Thursday, 8:30 a. m., at chapel, 2658 S. Central Park. Interment St. Mary's cemetery. Information, Lawndale 3101.

WETZEL—Emma Wetzel, late of 3357 W. 51st street, beloved daughter of Martha Elizabeth and the late John Henry, sister of Mrs. Lydia Suhs, J. Henry, and Mrs. Minnie Aebisher. Member of Rainbow chapter, No. 772, O. E. S. Resting at chapel, 8400 S. Ashland, until 10 a. m. Wednesday. Funeral private, 1 p. m. Wednesday at home. Interment Fairmount.

WILSON—James A. Wilson, Feb. 16, at Chetek, Wis., husband of the late Mary T. Wilson, father of Mrs. Herbert B. Foster of Oak Park, Ill., and the late James D. Wilson. Resting at chapel, 1253-55 N. Clark street, from Tuesday to Wednesday noon. Services at Rosehill chapel Wednesday, Feb. 19, at 2:30 p. m., under the auspices of Chicago commandery, No. 19, Knights Templar.

WINTER—Charles Winter, uncle of Mrs. Minnie Thompson of Galena, Ill., Daniel R. and Charles Niles Garrick. Resting at funeral home, 5708 W. Madison street, where services will be held Thursday, 1:30 p. m. Interment Arlington.

WOLPERT—See Minnie Epstein.

WOLTER—Mary Wolter of 2935 N. Richmond street, beloved wife of George, mother of Arthur, Gustav, and Fred. Funeral services Wednesday, Feb. 19, at 2 p. m., at funeral home, 5454 Chicago avenue. Interment Ridgewood cemetery.

YOUNG—Joyce Marie Young, dearly beloved daughter of Russell and Eleanor Preiser Young. Funeral Wednesday at 9 a. m., from 6044 S. Bishop street, to St. Raphael's church. Interment St. Mary's. Prospect 1000-3889.

Chicago Daily Tribune
THE WORLD'S GREATEST NEWSPAPER

TUESDAY, FEBRUARY 18, 1941.

Miss Courtney Stillwell to Be Wed in March

BY JUDITH CASS.

THE engagement of Miss Courtney Louise Stillwell, daughter of Mme. Felipe Espil of Washington, D. C., and Wellesley Hill Stillwell of Wye Hall, Queenstown, Md., formerly of Chicago, to Randall Hagner Jr., son of Mrs. Randall Hagner and the late Mr. Hagner of Washington, D. C., was announced yesterday.

The announcement was made in Washington by the Argentine ambassador and Mme. Espil. The wedding will take place at the Argentine embassy on March 14 and Mr. Hagner and his bride will reside in Washington.

Miss Stillwell has lived in Washington for some years but she was born in Chicago and lived here as a little girl. She visits in Chicago often, for her paternal grandmother, Mrs. Homer A. Stillwell, lives here, and her maternal aunt, Mrs. George F. McLaughlin, resides in Lake Forest. Miss Stillwell made her debut at a garden party at the embassy last June. Her maternal grandmother, Mrs. Frank Letts, lives in Washington.

Mr. Hagner is to be an usher at the wedding in Washington on Saturday of Miss Nancy Leiter and Charles Thomas Clagett. Miss Leiter is the daughter of Mrs. Joseph Leiter of Chicago and Washington.

Faithorn Family Goes East for Wedding of Son.

A marriage on Saturday is taking the entire Walter E. Faithorn family to Massachusetts this week. Mr. and Mrs. Faithorn left their home in Oconomowoc, Wis., yesterday for Belmont, Mass., where Walter Jr. will take Miss Eleanor Rand as his bride. The Faithorn's daughter, Miss Edna, a student at Smith college, will join her family in Belmont.

The ceremony will take place at 4:15 o'clock in All Saints' church. Later the bride's parents, Mr. and Mrs. Robert Rand of Belmont and Plymouth, Mass., will give a reception in their home.

Homer L. Dixon Jr., whose father is a brother of Mrs. Faithorn Sr., will be best man. Another cousin, Warren Dixon, will usher, as will several of the bridegroom's Harvard classmates, among them Austin Carpenter, formerly of Chicago and now of New York; Joseph White Jr. of Winnetka, Prentiss Downes of Boston, and Carl Shirley, A. Angus McDonell, Charles Roudabush, and Robert Richmond of New York.

After a wedding trip to Florida, the young couple will be at home temporarily in Detroit, where Mr. Faithorn is engaged in business.

Crilly Court Organizes for Badminton Play.

Alexander Maley had the idea, Frederick Spencer had the courts marked, Joseph Rummler collected the dues, some one contributed the nets, and the Crilly Court Badminton club came into existence a few weeks ago. In addition to two high and airy

[Continued on page 15, column 7.]

Will Usher at Grant Hospital Benefit

[TRIBUNE Photo.]

Miss Priscilla Armstrong is one of the Service club members who have volunteered to usher at the Chicago premiere of "Fantasia" tomorrow night at the Apollo theater. Members of the Chicago Junior league and of the Gray Ladies also have offered their services to the board of Grant hospital, which will receive the proceeds from this performance of Walt Disney's celebrated musical phantasy.

'Sister Eileen' Just the Play Chicago Needs

"MY SISTER EILEEN."

Comedy in three acts and four scenes by Joseph Fields and Jerome Chodorov, drawn from stories by Ruth McKenney. Staged by George S. Kaufman. Setting by Donald Oenslager. Presented by Max Gordon in the Harris theater, Monday evening, Feb. 17, 1941.

THE CAST.

Ruth Sherwood ....Audrey Christie
Eileen Sherwood..........Marcy Wescott
Mr. Appopolous..............Philip Loeb
The Wreck................Guy Robertson
Lonigan....................John Kearney
Helen Wade..............Priscilla Newton
Chic Clark....................King Calder
Violet Shelton................Joan Castle
Frank Lippincott...........Merritt Stone
Robert Baker...........Theodore Newton
Walter Sherwood........Donald Cameron
And many others.

BY CECIL SMITH.

"My Sister Eileen" is precisely the fresh and universally attractive comedy the Chicago stage needed at this moment, a frivolous yet sympathetic saga of two innocent girls from Columbus, O., spending their first month in New York, living frugally in a basement flat in Greenwich village while they hunt their first jobs. It is strung together in the episodic manner of "You Can't Take It With You," directed with brilliant tomfoolery by George S. Kaufman, and warmly acted by a capable and enjoyable cast. From the first act last night the new comedy was an unmistakable hit, and the Harris theater resounded with loud and constant laughter.

When Ruth and Eileen Sherwood rent from Mr. Appopolous their basement quarters, represented with realistic hideousness in Donald Oenslager's noteworthy setting, they can scarcely foresee what is ahead of them. No sooner have they paid down a month's rent than their composure is destroyed by the cataclysmic sound of blasting coming from subway construction directly beneath their floor.

But the noise of blasting is a mere nothing after an unbroken procession of the most improbable visitors begins to stream into their living room—or, if nothing worse, to peer in thru the barred window on the level of the sidewalk. In due course of time six stalwart members of the Brazilian navy arrive to cap the climax to to create a situation which creates a strain in Pan-American relations.

The tone of the play and of the performance represents a delightful balance between warm friendliness and great hilarity. Audrey Christie's Ruth is the finest individual performance, beautifully and simply conceived, so that the more businesslike of the two sisters remains quite touching at the same time that she is forthright and enormously funny.

Marcy Wescott's Eileen, while certainly lacking the same distinction of technical craft, fills the requirements of the script nicely with her fragile blonde appearance and her quiet vagueness in the face of continual advances from every male on the stage. Guy Robertson appears briefly and athletically, and Philip Loeb extracts the requisite amusement from the landlord's part, which is so written as to make him pretty much of a stock comic. The other parts, all short, are handled with uniformly satisfactory competence.

Front Views and Profiles
By June Provines

By Way of Report.

Donald C. Duck practices law at 130 East Washington street, Indianapolis, according to F. E. Kolak and Martindale's Lawyers' Directory, Page 483 of Volume 1, 1941 edition.

Inspired Verse.

Society column note: *Mr. and Mrs. Joseph Towle of Evanston . . . have named their baby Rolfe for a maternal great-grandmother.*

I'd get plenty tolfe
And set up a howl,
If my ma named me Rolfe.
And my last name was Towle.
Marguerite Hull.

Souvenir.

A little story in connection with the national Paderewski testimonial concerts, 7,000 of which have been arranged during this week thruout the country: Fifty years ago Paderewski autographed a table cloth for Mrs. Andrew Carnegie when he first played in New York and dined with her and her husband. She had the autograph embroidered and saved it. A week ago Monday night Mrs. Carnegie opened her home for a dinner to launch the Paderewski testimonial concerts, which are Carleton Smith's idea, and Paderewski again autographed the table cloth, adding Monday's date.

California Talk.

Dorothy Dockstader tells of the friend wintering in Los Angeles who heard over the radio recently: "You winter visitors can be glad you're in California! They tell us it's so cold in the east people are riding on icicles built for two."

Query.

A big, bulky, roughly dressed man of the truck driver type came into the bar next door to the New York theater where Walt Disney's *Fantasia* has been appearing, to drink some beer.

"What do you think of Fantasia?" asked the bartender.

"I liked it," answered the big fellow in a wheezy, whisky voice, "but will the average man?"

Wrong Epistle.

When President Roosevelt took his oath of office his hand was on the Bible, which was opened at the thirteenth chapter of the First Epistle to the Corinthians. However, as is pointed out by Jessie McCaw, it is the thirteenth chapter of the Second Epistle that beigns: *This is the third time I am coming to you.*

'Pelleas' Given by Symphony in Concert Form

BY EDWARD BARRY.

Debussy's dreamy "Pelleas and Melisande" gets few performances nowadays. Among the several reasons for this is the fact that its beauty is too nebulous to command the attention of the average rip-roaring audience for an entire evening. And when it is done with breaks, as it must be in the opera house, the back slapping and small talk of the intermissions completely destroy in the listeners that watery gold mood necessary to an appreciation of "Pelleas."

The management of the Illinois Symphony orchestra hit upon the idea of presenting excerpts from the opera in concert form and arranging them in a continuous hour or hour and a quarter of music. This was done at the Great Northern theater last night with Leo Kopp conducting and with Louisa Hoe, John Daggett Howell, Edward Stack, and John MacDonald singing Melisande, Pelleas, Golaud, and Arkel, respectively.

The experiment was successful, for given sufficient understanding and skill on the part of the performers even so mystical and legendary a quality as that which informs "Pelleas" can be adequately projected in the concert hall.

The tone both of singers and orchestra had the soft radiance which the music demands. And their phrasing and their restraint in the matter of dynamics preserved the opera's remote, reverylike loveliness. These scenes seemed like little cut off chunks of eternity, lacking major climaxes or explicit meanings, but opening up wide vistas into their own wavering, half real world.

The performance was in English, and in a rather good translation. Lines like "The castle is gloomy and those who live here have grown old" evoked the whole shadowy milieu of the piece in a decidedly effective way.

The excerpts from "Pelleas" were preceded by a first performance in Chicago of a transcription by Herman Boessenroth's transcription of Bach's chorale prelude, "Wir glauben all' an einen Gott," and a first performance anywhere of Mr. Kopp's own Second Symphony. Of the later piece one may say after one hearing only that it is as unassuming as its creator and that it is clearly and competently written. It offers so little to sink the teeth into that even a guess as to its essential musical worth must await further hearings.

Meetings Today

Illinois Federation of Women's Clubs—10, public welfare department.

Chicago Woman's club—10, board of managers.

Cook County League of Women Voters—10:30-2:30, study of centralized purchasing, township government; motion picture, "The Merit System Advances," Kendall Lingle, commentator.

British Old People's Home—10:30, Hotel La Salle, 21st annual meeting; speakers, Lewis Barneys, British consul general, and Ernest Reckitt.

North Carolina Colony, Illinois Colony club—12, Auditorium hotel, birthday party.

Chicago Woman's Aid—12, breakfast, "A Good Home with Nice People"; speakers, Miss Ethel Davis, Mrs. Corinne Goldsmith, Howard D. Gould, Mrs. Blanch Mulder, Mrs. Frances Weymouth.

Pique, Nainsook, Swiss Blouses Dress Up Suits

BY REA SEEGER.

Blouse makers have established a new record for distinction and simplicity in their 1941 spring collections. Suit blouses, because they are so necessary to complete the costume, must be flawlessly fitted and fashioned so as best to dramatize the jacket and suit duet. Most of the new arrivals have everything.

There are some spanking white piques that are the last word in tailored swank, without being masculine. One has stud pearl buttons with patriotic insignia in red, white, and blue; the cuffs on the long sleeves are the double foldover type and have matching studs. A convertible collar completes the details that make a perfect tailored suit blouse.

A second pique model has a square cut collar and long sleeves edged with narrow, plaited frills of the pique and the third choice has a neat tucked bosom. They are priced under four dollars and any style is a marvel of smooth design and high fashion. The pique is unusually soft and fine, the ribs as narrow as a thin line.

Extra fine nainsook blouses are trimmed with fine eyelet embroidery, some boast panels of fine run tucks and val insertion, most of them have chest frills and high round necklines. There's a white dotted swiss suit blouse that for our money is the find of the times. The dotted swiss is very fine and sheer, the sleeves are simple and brief, the neckline high, round, and demure.

Directly in front is an appliqued pattern or portion of lace in the outline of a bow knot. The material is cut out from under the lace so as to achieve an open work effect that is particularly fresh and picturesque with a suit jacket.

Mann Park Will Hold Patriotic Fete Thursday

James R. Mann park will hold a Washington's birthday celebration Thursday evening in the park fieldhouse, 130th street and Carondelet avenue. The event, which will include presentation of colors, speeches, and entertainment, is sponsored by the park district, the American Legion, schools, and churches in the community.

Looking at Hollywood by John Chapman

Hollywood, Feb. 17.—Ida Lupino, who almost waited herself right out of pictures because she wasn't getting the kind of rôles she wanted, will have one that she thinks is cut to measure. It's the Flora Robson rôle in "Ladies in Retirement"—the old lace without arsenic thriller about three weird sisters. She won't, of course, act as old a person as Miss Robson did on the stage. Lillian Gish is expected to have one of the other sister parts. The picture will be made at Columbia after Miss Lupino finishes at Warners in her current "Gentle People." At Warners, incidentally, she failed to get one rôle she wanted. She was eager to play Jim Cagney's wife in "Strawberry Blonde," but Olivia de Havilland got it. Miss Lupino says if it had been anybody else but Olivia she'd have been inconsolably jealous.

From the house organ of the Beverly Wilshire hotel I glean a piece of news that the house organ claims is exclusive: At the recent engagement party of Deanna Durbin and Vaughn Paul there was, at each of more than 300 places, a book of matches. The cover read, "It's a match," and inside it said, "Vaughn and Deanna." Anyhow, that'd be an item for matchbook collectors.

Highlight of the Warner club's annual party was the hilarious reel of blowups—missed lines and the ad-lib lines that followed the fluffs. Cagney whistles and jumps up and down. Claude Rains curses in pain, like Edwin Booth. Bette Davis puts delightful zip into wild cussing. The opening shot is of Cagney closing a shuttered door in somebody's face. He closes it so hard he puts his fist right thru the panel of shutters, which falls with a clatter. Jimmy Stewart finishes a scene with Rosalind Russell without missing anything, then walks off—or thinks he does. But the camera stays right on him, as it is supposed to, and Jimmy suddenly looks up and says rougishly, "O, you're following me, are you?" Edward G. Robinson substitutes a short raspberry for whatever word he'd forgotten. One of the funniest scenes is of a girl stepping off a train and running across the platform into the arms of a man. She does it so enthusiastically that they both go down with a thud. It looks like a perfect tackle.

Aside from the movie, the 1,100 Warner workers and their guests saw something that's rare in Hollywood—a grade A flood show. You don't see such big-time stuff on the stage in this town, but here were Abbott and Costello with their hole-in-the-wall, baseball, and other routines; Ray Bolger dancing the Louis-Galento fight; Jack Haley being mighty pleasant, and Red Skelton laying the customers and himself on the floor with a hilarious portrayal of a television announced on a gin program.

Columbia Pictures has gone musical comedy mad, having lined up six big shows, including the new Broadway smash, "Pal Joey." Well, 20th-Century-Fox has 16 musicals cooking. That outfit, in fact, intends to make nothing but entertainment pictures. The 16: "Great American Broadcast," "Sun Valley," "Miami," "That Night in Rio," "The Band Played On" [which is the theme song Warners' "Strawberry Blonde"], "The Song and Dance Man," "Rise and Shine," "Panama Blues," "A Straight Left," "Pearl Harbor Pearl," "Song of the Islands," "Man Alive," "I Won't Dance," "Stand Up and Cheer," "Coast to Coast," and "Dance Team." That makes 16, or did I miss something?

London's Vivian Leigh recently cabled friends here asking them to send her some American shoes. . . . The local party for Quentin Reynolds is set to start Saturday and end Sunday.

Burnham's for Guaranteed Electrolysis

Physicians recommend our EXCLUSIVE method which has proven its dependability for FIFTY YEARS with a record of absolute SAFETY. Most surprisingly LOW PRICES. FREE DEMONSTRATION.

For the Painless, Permanent Removal of Superfluous Hair

PHONE RANDOLPH 3351

E. Burnham
140 NORTH STATE STREET

THE SENECA
INDIVIDUALIZED
TOWN HOUSE APARTMENTS
FOR A DAY, WEEK OR YEAR

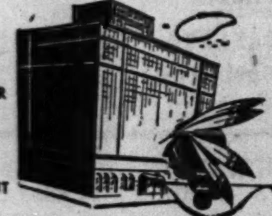

SUPERIOR 2380
•
200 EAST CHESTNUT

CASUAL acquaintances

Rayon jersey shirt, 2.95

Rayon jersey skirt, 3.95

Cutest get-together of blouse and skirt we've seen in many a day. The striped "dirndly" skirt whips your waist into a mere nothing. Comes in red, navy, saddle, or green with white stripes. The white shirt can double-date with your dinner skirt. Also comes in pastels. 12-18.

CARSON PIRIE SCOTT & Co
Casual Clothes, First Floor.

Why Can't I Have Beef Like This at Home . . . ?

Goodness! That can't be your husband muttering over the meat in his favorite restaurant! But you can be sure your beef's tender before it reaches the table. That's where we come in.

Give Him a Roast Beef from Stop & Shop to Carve

He'll know it's tender by the way it yields to the carving knife. He'll beam as the rich juices trickle into the platter! And when he sinks his teeth into a succulent, flavorsome bite . . . well . . . aren't men the dears when they're happy!

When He Brings His Friends Home for Dinner . . .

Highlight the meal with a steak he can be proud of . . . a Stop & Shop steak. Broil it just right and serve it dripping with butter. You'll be rewarded with that tenderness and flavor a man always demands . . . but finds so hard to get.

Even a Stew Is Better, Made with Better Beef

. . . and as for *Corned Beef*, we wouldn't let anybody make that for us. We "corn" it and bring it fresh from our curing rooms as needed. When you next serve a Jiggs' dinner of Corned Beef and Cabbage, ask us for our TEGAR Corned Beef.

STOP & SHOP
A STEP WEST OF STATE — 16 WASHINGTON STREET
TEBBETTS and GARLAND COMPANY
TELEPHONE RANDOLPH 8500

RESORT-WEAR CLEARANCE
in both POWELL shops

Sports—Afternoon—Formals
sizes 10 to 16—14 to 40

TWO DAYS ONLY...TUESDAY and WEDNESDAY

$10 $15 $25
formerly to $110

FINAL CLEAN-UP!
After-Inventory Reductions
Important Winter Clothes

$10 $18 $25
formerly to $145

POWELL
700 N. MICHIGAN

BEST & CO.
OF NEW YORK
CHICAGO BRANCH (WINNETKA BEST & CO., INC.)
700 EAST OAK ST., WINNETKA
PHONE WINNETKA 4360

NAVY AND WHITE
Look just like Spring!

19.95

. . . especially when the white is crisp, lovely embroidered organdy, and the navy dress has a tiny waist, a gay flared skirt.

*Young Cosmopolitans love the combination . . . hail it as the exciting first sign-of-Spring. Also in black rayon crepe.
Sizes 9 to 15

CUSTOMERS' PARKING SPACE
CHICAGO CALLS—BRIARGATE 7850 • EVANSTON CALLS—DAVIS 7800
* Reg. U. S. Pat. Off.

Who Is This Girl?

By Helen Topping Miller

[Copyright 1941: By Helen Topping Miller.]

SYNOPSIS.

Dan McCullough, manager of the ranch San Mateo, falls in love with Storm, whom he meets at the New York apartment of Harp Greenlee, owner of the ranch. Dan has come east to tell Harp and his lawyer, Steele Dunlap, that he needs money to fight Humphrey Dane, who is trying to shut off the ranch's water supply. When Beatrice Abney, whose artist ex-husband is drinking himself to death near San Mateo, tells Mac that Storm is living at Harp's apartment and that Harp says she is his niece, Mac is upset, as he knows Harp has no nieces and has been entangled with many women of shady character. He decides to have it out with Harp as to just who Storm is, but when he goes in to talk to him he finds Harp dead. Storm tells Mac that she knows she is not Harp's niece, but she doesn't know who she is. When she was a small child after her mother died Harp placed her in a convent and just recently got her out, promising to tell her on her 21st birthday who she was. She is now 20. Harp wills Storm San Mateo and a locked tin box without a key, but when Dunlap hints to Storm that it was Harp's way of paying off his latest girl friend, she becomes infuriated, refuses the inheritance and goes back to the convent. Mac trails her there, but Mother Regina tells him a man claiming to be Storm's father had come to the convent two days before and Storm left with him. She refuses to tell Mac the man's name. Mac learns that Dunlap has flown to San Mateo, and follows him.

AFRAID.

INSTALMENT XXXII.

"My father was proud and angry, and he let my mother go. He said he never tried to find out where she had gone. He told me she had been dead a long time, before he knew it. He didn't talk much—it seems not to be easy for him to talk.

"But he had proof—I was very small when my mother went away."

The desolate break in Storm's voice made McCullough's muscles twitch to snatch her up and ride with her, far away. Away from Humphrey Dane's lowering looks and dark, surly moods. He studied the delicate contours of her face, trying to find something of Dane there, without success.

Dane smoldered, leather colored, murky as a cloud, but Storm, dimmed as she was now, was all fairness and light. She had reminded Mac of some one that first night, in Harp's apartment, but he knew now that it was not Humphrey Dane.

"But he knew he had a child," Mac said. "A man, who was a man, would have tried to find his child."

"I asked him why he had never tried to find me before. He said he had heard that I was dead, too. I didn't know whether to believe him, when he said that—you see, he did find me very quickly after Harp died. He explained that Steele Dunlap told him where I was—but that's a little odd, too, because Steele could have told him before. It seems they have been friends for quite a long time."

So, they had been friends for a long time. And all the while, obviously, Dunlap had been double crossing Harp Greenlee, waiting for the opportune moment to throw in with Dane. Mac felt a bitterness riding up in his own face, and tried to guard the look in his eyes.

"He claims that—all these years, he didn't know where you were?"

"So he says. Now he is trying to be good to me—he wants to make up for everything, so he says. He wants me to feel toward him—as a daughter. I do try. But it isn't easy. Mac, I ought not to be telling you all this——"

"You and I," he reminded her, "were the two people who loved Harp Greenlee."

"Yes." She drew formless patterns on the rock with a bit of wood. "And my father hated him. He hated my mother, too, I know. He still looks black in the face when I talk about her. I can remember things now—so much comes back. I being afraid of him—and she was afraid of him, too. I can remember that she used to be afraid when a letter came. She would look at it a long time before she opened it, and then draw a long relieved breath, as tho something she had dreaded had not happened yet. I was little—but even little children can feel things like that. And I can see now why she was afraid. He doesn't know how to make people love him."

Mac did not voice the things that were seething in his mind. That she was Harp's heiress now, and that because of that Dane had sought her out, after 16 years of callous indifference.

But he did say, "Did he tell you that you own San Mateo now?"

"Yes, he told me. He said that I would be a rich woman some day, but that he would make me richer. I'm not of age yet, you know—not till spring. He's planning to consolidate the two places—his and Harp's. He and Steele make plans, sitting up late at night with maps and papers. Steele is managing everything—altho my father says he himself is my guardian till I'm 21."

"Storm—there are things I wanted to say to you. But they can't be said now—not to a rich woman. But I do want to put that bitterness against me out of your eyes."

"I'm not bitter, Mac. Not any more. I understand things now. You see, I know more about Harp. About that room you told me about—the room with the ruffles. I know about that woman who came the night Harp died. Steele says she will try to make trouble."

"Steele says she has some kind of a claim. She sent a lawyer to see him in New York. But Steele thinks he can keep her from taking the ranch away from me."

"Steele is handing you a lot of fancy stuff. Gertrude hasn't any legal claim. Steele knows that if he knows any law at all. He's trying to impress you, make you dependent on him, grateful to him—and then he'll betray you if it is to his advantage, just as he betrayed Harp. You know, I suppose, that Dane and Harp were bitter enemies for years?"

"Yes, I know. Once they were dear friends and partners, but my father says that Harp cheated him once and he hated him ever since."

"You're cold," Mac saw the huddled sag of her shoulders, the blue, pinched look tightening round her lips. "We'll ride along. I'm on my way to Dane's place now. He wants to talk things over with me. And now I know what to say."

"What will you say, Mac? I heard them discussing you at breakfast. My father seemed a little worried for fear you might not stay. Are you going to stay, Mac?"

"Worried?" Mac repeated. "He was arrogant enough when I talked to him."

Resentment at his fate surged up within him. He could not stay at San Mateo. No matter how pathetic the state of Plume and the others might be, how uprooted they would feel removed from the land they had lived upon and loved so long, he could not go on, serving a man he hated, knowing that this girl that he loved was near, and that she was not for him.

This was a reckless kind of pride he had, perhaps, but now it was all he had. His pride, and a show horse, a silver mounted saddle. His pride and a thousand dollars, measured against a property that would be an empire.

"I can't stay, Storm."

She stood, her hand on the saddle, her face upturned. Her body was slim and light and lovely as the body of a doe.

"Why, Mac? Why can't you stay?"

"Because——" he hunted lamely for words. He could not fling out what burned upon his lips. He could not say—"because I'm in love with you!" Not with three horizons around him, leaning against far skies on either hand and bounding what she would possess. Not with that cool, judging look still in her eyes, withdrawing her from him. "Because I was Harp Greenlee's friend," he finished.

She looked down, pulling on her gloves. "I was his friend, too. And I'm staying—because of that."

"That's different. You can serve Harp by staying. You can repay him a little, perhaps, for what he did for you. You can keep this ranch that he built, keep it as he wanted it—if you will."

"You can serve Harp, too, Mac. And you can serve me." A strained, uncertain quiver ran over her features. "Mac—I want you to stay!"

"Why?" he asked bluntly.

She looked off at the bleak land where the wind prowled, wild winter in its bared teeth, at the distant breaks where the river ran.

"Mac—I don't know why, but somehow I'm afraid! I can remember these hills and the wind—but I can remember being afraid, too. And now it comes back. I feel him watching me—as tho he were waiting for something. Something he's afraid of. It's silly, perhaps—probably it's because I'm lonely and everything is strange."

"And you want me to stay, because you're afraid?"

"I'm not afraid for myself, Mac—please don't misunderstand. It's for San Mateo. He hates this place. I said I'd like to see the house and he was angry. He said it was a shack of a place, and if I had any sense I wouldn't go near it. He said it ought to be torn down. He will tear it down, too—I have a feeling that he will."

"It's the old vengefulness against Harp. There's no more bitter hatred in the world than when friends fall out. And no one knows what it was about. Neither one of them ever told. I don't suppose any one will ever know what caused the first break. Probably Dane doesn't remember himself, but he keeps the anger and the itch to work destruction on anything that Harp loved."

"Perhaps that's why I have this uneasy feeling. Perhaps he'll remember some day that Harp loved me. Mac—just for a little while, just till we see what is going to happen—will you stay at San Mateo? Will you do that—for Harp?"

[Continued tomorrow.]

PINK CHEEKS WITHOUT ROUGE

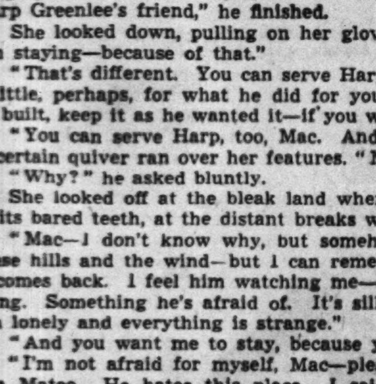

Lois Ranson appearing in a Republic Production

HERE'S CHEEK COLOR, but no "*rougey*" look—and no "*line*" at all. True natural glow at last—undetectable from living color glow even though you make up heavily. Cheektone is a new substance—when it blends with your skin, it becomes the glorious color you want your cheeks to have. Absolutely waterproof and fits every complexion perfectly. Simply ask for No. 1, 2 or 3 Princess Pat Cheektone.

Cheektone..

You are invited to have a complimentary skin analysis and harmonized make-up. For appointment telephone Beauty Salon, Randolph 9800.

$1

PRINCESS PAT SALON at Lane Bryant's, 58 E. WASHINGTON

'Texas Rangers Ride Again' Is Fast and Funny

"TEXAS RANGERS RIDE AGAIN."

Produced by Paramount.
Directed by James Hogan.
Presented at the State-Lake and neighborhood theaters.

THE CAST.

Jim Kingston	John Howard
Ellen [Slats] Dangerfield	Ellen Drew
Mio Pio	Akim Tamiroff
Cecilia [Celie] Dangerfield	May Robson
Mace Townsley	Broderick Crawford
[Borax] Ben Caldwalder	Charlie Grapewin
Carter Dangerfield	John Miljan

By Mae Tinée.

Good Morning!

KIND: Western. Same general slant as "Trail of the Vigilantes." Meaning it's fast and funny the while telling a neat and believable yarn.

ACTING: TOPS!

DIRECTION: I LI-I-KED it!

SCENERY, SETS, PHOTOGRAPHY: Splendid.

DIALOG: Yes!

STORY: Inside men on a great Texas ranch are systematically culling fortunes from the beeves they are supposed to guard, biting the hand that feeds them and, in various ways, making life a problem for doughty Cecilia Dangerfield, who owns the property. . . . At last she calls in the Texas Rangers—and boy, you should watch them work. . . . It's a pleasure! . . . Romance the yarn has, too, for Ellen Drew [Cecilia's niece] and John Howard read life's meaning in each other's eyes—and May Robson has a beau, God bless her! One she's kept dangling for 40 years on account of having once caught him with a girl who, he SAID, was trying to sell him a dictionary. Charley Grapewin qualifies richly as ol' Borax.

AUDIENCE APPEAL: OODLES! A downright refreshing programmer.

See you soon.

* *

Infant Welfare Meeting.

The Junior Board of the Winnetka Infant Welfare will meet this morning at 10:30 o'clock at the home of Mrs. Burton Hales at 1400 Tower road, Winnetka.

Numerology

By Evelyn Holmes

Feb. 18, 1941.

Universal day—An eight day is always strong, but might be destructive or constructive in scope, so watch your step.

Personal days—Suppose that your 1941 chart gives this day as a six day for you [that is true of all those in a four year] and you see that the universal day is an eight day which means expansion and progress in a big way. Your personal six day suggests staying home and attending to family matters or giving service in the community. The women could attend club meetings, organize, contact important people for charitable causes, etc. The men could promote business in the things which give comfort and beauty to the home, meet with political organizations to discuss community policies, and in general accent service in his business contacts.

Would you like to know what kind of a year 1941 will be for you? Send for your personal yearly, monthly, and daily guide.

Send this coupon with 10 cents [in coin] and a stamped, self-addressed return envelope to:
EVELYN HOLMES,
Box 382, General Postoffice,
New York City.
[Please print.]

Name ....
Birth Date .... [Month] [Day] [Year]
Street Address ....
City and State ....

MOTION PICTURES DOWNTOWN

ORIENTAL Randolph Nr. State — 25c to 6:30, 40c to close — STAGE—IN PERSON LOUIS ARMSTRONG "SATCHMO" & HIS ORCHESTRA & RED HOT HARLEM REVUE — SCREEN Burgess MEREDITH, Irene Hervey, SAN FRANCISCO DOCKS — Op. 10 A. M.

McVICKERS Madison-State, Op. 8:45 a. m., Pr. Chg. 1 & 6:30 — JEAN ARTHUR, WM. HOLDEN "ARIZONA" — JACK BENNY, FRED ALLEN "LOVE THY NEIGHBOR"

LA SALLE — ADVANCE SHOWINGS! "MURDER OVER NEW YORK," Sidney Toler — NORMA SHEARER, ROBERT TAYLOR "ESCAPE"

World PLAYHOUSE 410 S. Mich. Ave. Cont. 11:15 a. m. to Midnight—35c to 6:30 p. m. *Prankish and Lusty . . .* THE MERRY WIVES with ADINA MANDLOVA (English Titles) for Adults Only

STUDIO 66 East Van Buren Street. Continuous 11:15 a.m. to 11:30 p.m. Story of Maxim Gorky, the Man "University of Life" A True Portrayal. English Titles. LAST 4 DAYS. Starting Saturday, "LIVING DEAD"

MONROE "Trail of the Vigilantes" NORMA SHEARER, ROBERT TAYLOR "ESCAPE"

CLARK 1st Run News Reels. Ricardo Cortez, Boris Karloff "West of Shanghai" "ROOKIE COP," TIM HOLT

WOODS Randolph and Dearborn Sts. 7:45 A. M. Continuous 2 A. M. Charlie Chan in "MURDER OVER NEW YORK" Ann Sheridan, Pat O'Brien, "COWBOY FROM BROOKLYN" Plus Harry Langdon and News Events

TELENEWS The NEWS REEL THEATER State-Ran.-Con. from 8:45 a.m. The Most Interesting Show in Chicago 1-Hr. PROGRAM NEWS & SHORTS

NORTHWEST

MONT CLARE GRAND AVE AT HARLEM — JEANETTE MacDONALD, NELSON EDDY "BITTERSWEET" JOHN HOWARD—ELLEN DREW 'Texas Rangers Ride Again'

DRAKE 15c 1:30-6:30 — Judy Garland 'LITTLE NELLIE KELLY' plus B-E-T-T-E D-A-V-I-S — "THE LETTER"

ADMIRAL 15c 1:30 to 6:30—Dish Nite "TERRORS of the AMAZON" "You'll Find Out" plus "Dispatch from Reuters"

METRO 3308 Lawrence—Marlene Dietrich, John Wayne, "SEVEN SINNERS" Bette Davis, Herbert Marshall, "THE LETTER"

MILFORD 15c 5 to 6:30 P. M.—20c After. Dinnerware to Ladies 25c Admission "YOU'LL FIND OUT" and "ARISE, MY LOVE"

MOTION PICTURES DOWNTOWN

I'm like this about LOVE.... it's got to be ALL the way with me.... or nothing!

Is there a LOVE like this in the shadowy "Back Street" of every man's life?

TODAY 8:45 A.M. 30c to 1 p. m. 40c to 6:30 60c to close plus Def. tax

RKO Palace RANDOLPH AT LA SALLE

Charles BOYER Margaret SULLAVAN in Universal's Triumph "BACK STREET" by FANNY HURST with RICHARD CARLSON • FRANK McHUGH • SAMUEL S. HINDS • TIM HOLT

PLUS A RIOT OF LAUGHS IN CO-HIT LUPE VELEZ • LEON ERROL in "Six Lessons From Mme. La Zonga!"

BALABAN & KATZ WONDER THEATERS

CHICAGO State nr. Randolph — 35c 10 a.m. to 1 (Plus U. S. Tax) — Madeleine Carroll, Fred MacMurray "VIRGINIA" Carolyn Lee, Sterling Hayden, in Glorious Technicolor! — STAGE PHIL SPITALNY and his 30-girl Hour of Charm ORCHESTRA & GLEE CLUB — Next Friday 'WESTERN UNION' Stage—JANE FROMAN, MATTY MALNECK & BAND

STATE LAKE 25c 12:15 to 6:30, 40c to close (plus U. S. Defense Tax) — "Stars over Hollywood" IN PERSON SIMONE SIMON, EDDIE FOY Jr., DOROTHEA KENT, SHIRLEY DEAN — "TEXAS RANGERS RIDE AGAIN" John Howard, Ellen Drew

UNITED ARTISTS Op. 8:45—Pr. Chg. 1 & 6:30 — Cary GRANT, Katharine HEPBURN, James STEWART "The Philadelphia STORY" Late World News Events

ROOSEVELT Open 8:45 a. m. Pr. Chg. 1 & 6:30 — IDA LUPINO, HUMPHREY BOGART "HIGH SIERRA" Late World News

GARRICK Op. 8:45—Pr. Chg. 1 & 6:30 — 139 STARS! 1000 THRILLS! Presented by Motion Picture Industry of the United States "LAND OF LIBERTY" Edited by CECIL B. DeMILLE. Late News

NORTHWEST

BALABAN & KATZ WONDER THEATERS

CONGRESS ★ YIPP-EEE! Rip-roaring Round-up of Rhythm, Romance, Action! 1st Showing of $500,000 Western Super Smash! G-E-N-E A-U-T-R-Y 'MELODY RANCH' With Jimmy DURANTE, Ann MILLER, Mary LEE Plus BLITZKRIEG Sweeps Western Plains! 'Texas Rangers Ride Again' John HOWARD, Ellen DREW, Akim TAMIROFF Extra! March of Time! "LABOR and DEFENSE"

HARDING Open 1:30 Clark GABLE, Hedy LAMARR, Felix Bressart in "COMRADE X" Plus Sabu, "THIEF OF BAGDAD" in Color!

GATEWAY • LAST DAY! Faye, Grable, Oakie, "TIN PAN ALLEY" MacDonald and Eddy, "BITTERSWEET"

TERMINAL Norma SHEARER, Robert TAYOR, "ESCAPE" & Miriam Hopkins, "LADY WITH RED HAIR"

BILTMORE, CRYSTAL — SHEARER & TAYLOR "E-S-C-A-P-E" and Franchot Tone 'Trail of the Vigilantes'

BELPARK, Will Rogers — BETTE DAVIS "THE LETTER" JUDY GARLAND "Little Nellie KELLY"

LIBERTY 3705 Full. 15c 1:30-6:30 20c After 6:30 George O'Brien, "WHISPERING SMITH SPEAKS" Dennis O'Keefe and "Sock" (Jimmy Lydon) "BOWERY BOY"—"Good Neighbor's Dilemma" Edgar Kennedy Laugh Riot, "'TAINT LEGAL"

• EMBASSY 3940 Fullerton Avenue, • IRVING 4003 Irving — BETTE DAVIS, HERBERT MARSHALL "THE LETTER" JUDY GARLAND 'Little NELLIE KELLY'

• AVON 3327 Full. 15c 1:30-6:30 20c After 6:30 Full Price — NO MAN KNOWS HIM YET HIS SHADOW COVERS THE WORLD EDWARD G. ROBINSON "A DISPATCH FROM REUTERS" plus A STORY OF HUMAN JOYS AND HATREDS AS ONLY EUGENE O'NEILL COULD WRITE IT PLAYED BY A BRILLIANT CAST "THE LONG VOYAGE HOME" VOTED BY US AS TWO OF THE FINEST PICTURES EVER PRESENTED On One Program

• CROWN 1607 Division—"ESCAPE" & "TRAIL of the VIGILANTES"

PORTAGE 4050 Milwaukee—Op. 1:30 "ELLERY QUEEN—DETECTIVE" Marlene Dietrich, John Wayne, "SEVEN SINNERS" To the Ladies—Mat. & Eve.—With Eve. Adm. The New Gorgeous Dinnerware Set Starts Today BOLERO BLOSSOM DINNERWARE Opening GIFT Free Today LGE. CAKE PLATE

TIFFIN NORTH AVE. at KARLOV FREE PARKING—Franchot TONE, In "TRAIL OF THE VIGILANTES" NORMA SHEARER, ROBERT TAYLOR "ESCAPE"

ALAMO 3639 CHICAGO AVE. Peggy Moran, Andy Devine, Franchot Tone, 'TRAIL of the VIGILANTES' NORMA SHEARER, ROBT. TAYLOR "ESCAPE"

LOGAN Milwaukee at Sawyer—OPENS 1:30 Lynn Bari, "CHARTER PILOT" Marg. Lindsay, 'ELLERY QUEEN, Master Detective' GIANT AMATEUR STAGE SHOW TONITE

PATIO 6008 Irving Park—John Wayne, Marlene Dietrich, "SEVEN SINNERS" BETTE DAVIS in "THE LETTER"

RIVOLI 15c TO 6:30—20c AFTER Dinnerware Free to Ladies 25c Admission "YOU'LL FIND OUT" and "ARISE, MY LOVE"

NORTH

• JULIAN 918 Bel.—15c 1:30-6:30; 20c Aft. Geo. O'Brien, "Border G-Men" Gene Autry, Smiley Burnette, "Home on the Prairie" "Grunters & Groaners" & "Please to Mitt You"

• SHERIDAN 4038 Sheridan—Anna NEAGLE "No, No, Nanette," Geo. Brent, Brenda Marshall, J. Stephenson, "South of SUEZ" Plus "BOWLING FOR STRIKES"

• VOGUE 3812 Broadway—"ESCAPE" & "TRAIL of the VIGILANTES"

• MODE 3912 Sheridan—4 Comedy Riots! Joe E. Brown, 'BEWARE SPOOKS' Bob Hope, Betty Grable, "GIVE ME A SAILOR" 3 Sappy Stooges and LAUREL and HARDY

• 400 6746 Sheri. 15c 1:30-6:30 20c After 6:30 Full Price M. Loy, M. Douglas, '3RD FINGER, LEFT HAND' Plus Cary Grant, "HOWARDS OF VIRGINIA"

• DEVON 6225 Broadway—Charlie Chan in 'MURDER OVER NEW YORK' Pat O'Brien, C. Bennett, "ESCAPE TO GLORY"

• BIOGRAPH 2433 Lincoln Avenue, • DAVIS 4614 Lincoln — BETTE DAVIS, HERBERT MARSHALL "THE LETTER" JUDY GARLAND "Little Nellie KELLY"

• N. CENTER 4031 Lincoln—Miriam Hopkins "LADY WITH RED HAIR" Charlie Chan, "MURDER OVER NEW YORK"

• BUCK'M 3319 N. Clark—Charlie Chan 'MURDER Over NEW YORK' Plus Baby Sandy in "SANDY GETS HER MAN"

• ARGMORE 1040 Argyle-15c 1:30-6:30 NO MAN KNOWS HIM YET HIS SHADOW COVERS THE WORLD EDWARD G. ROBINSON "A DISPATCH FROM REUTERS" plus A STORY OF HUMAN JOYS AND HATREDS AS ONLY EUGENE O'NEILL COULD WRITE IT PLAYED BY A BRILLIANT CAST "THE LONG VOYAGE HOME" VOTED BY US AS TWO OF THE FINEST PICTURES EVER PRESENTED On One Program

• VIC SHEFFIELD AND BELMONT AVE Lloyd Nolan, "CHARTER PILOT" DRAMA of PENNILESS GLAMOUR GIRLS "SECRETS OF A MODEL"

CINEMA — review 7:50—9:50, feature 6:30, 8:30—10:30 — we are not given to superlatives—but this is the best mystery ever filmed; it SHOULD BE SEEN FROM THE BEGINNING ROBERT DONAT—MADELEINE CARROLL "THE 39 STEPS"

LITTLE GERMAN 2153 LINCOLN AVE. Continuous 6 P. M. 4TH MONTH—OFFICIAL FILM RECORD HURRY! HURRY! HURRY! LAST WEEKS "BLITZKRIEG" Campaign in Holland, Belgium, and France —ALL ENGLISH DIALOGUE—

PLAZA 308 W. North Ave.—Today, Tomorrow, Thursday—Family Day—Mat. & Eve. 2 FEATURES—ALL SEATS 10c

GOLD COAST Clark at North Ave. ALWAYS 15c JON HALL, "KIT CARSON"

LINCOLN 3164 Lincoln Ave.—Mat. 15c; Eve. 20c Kay Kyser, "YOU'LL FIND OUT" Edw. G. Robinson, "DISPATCH from REUTERS"

BRYN MAWR Open 1—15c to 6:30 Bette Davis, "THE LETTER" Judy Garland, "LITTLE NELLIE KELLY"

DE LUXE 1141 WILSON AVE.—Bette Davis Herb. Marshall, "THE LETTER" Judy Garland, "LITTLE NELLIE KELLY"

CALO 5400 N. Clark Street—Open 1:30 Marlene Dietrich, "SEVEN SINNERS" BETTE DAVIS, Herb. Marshall, "The LETTER"

WEST

BALABAN & KATZ WONDER THEATERS

MARBRO MADISON CRAWFORD — Open 1:15—Errol Flynn, Olivia De Havilland, "SANTA FE TRAIL" Plus 1941's SENSATIONAL PICTURE! "NIGHT TRAIN"

PARADISE 1st West Showing! NEW SHOW! John Howard, Ellen Drew, Akim Tamiroff New Hit! 'TEXAS RANGERS RIDE AGAIN' & Kenny Baker, Frances Langford, Ann Miller, Hugh Herbert, Patsy Kelly, "HIT PARADE OF 1941"

Cent. Pk. Norma SHEARER, Robert TAYLOR, "E-S-C-A-P-E" Miriam Hopkins, "LADY WITH RED HAIR"

STATE, MANOR, SENATE — NORMA SHEARER, ROBERT TAYLOR "E-S-C-A-P-E" & FRANCHOT TONE "TRAIL OF THE VIGILANTES"

FRIDAY AT MARBRO "Kitty Foyle"

• AMERICAN 8 N. Ashland, B'DY STRAND 1641 W. Roosevelt — NORMA SHEARER, ROBERT TAYLOR "ESCAPE" FRANCHOT TONE "TRAIL OF THE VIGILANTES"

• JOY 1611 W. Roose.—10c to 6:30; 15c After Bette Davis, Fr. Tone, "DANGEROUS" "HARLEM RIDES THE RANGE," All Colored Cast

• CRAWFORD 19 S. Craw.-'Secret Evidence' "Ellery Queen, DETECTIVE"

• BYRD Cicero and Mad.—"THE LETTER" Judy Garland, 'Little Nellie KELLY'

WEST END 121 N. Cicero 15c 1:30-6:30 20c After 6:30 "THE FACE AT THE WINDOW" Bruce Cabot in "TORSO MURDER MYSTERY" "GORILLA Hunt" & 'MURDER with Reservations'

MADLIN 15c 12:30 to 6:30 P. M. 20c To Close Full Price 1910 W. Madison St. "PHANTOM SUBMARINE" Kay Kyser & Orch., "YOU'LL FIND OUT"

MARSHALL SQ. 2875 W. Cermak Rd. Norma Shearer, Rob't Taylor, "ESCAPE"—"TRAIL OF VIGILANTES"

4 STAR 2518 W. Madison St.—Judy Garland, "LITTLE NELLIE KELLY" Marlene Dietrich, Mischa Auer, 'SEVEN SINNERS'

IMPERIAL 15c to 6:30—Mary Lee in "Barnyard Follies"—Lloyd Nolan, "CHARTER PILOT"—Laurel & Hardy, "BLOTTO"

NORTH

BALABAN & KATZ WONDER THEATERS

UPTOWN BROADWAY LAWRENCE — Open 1:30—Errol Flynn, Olivia De Havilland, "SANTA FE TRAIL" Plus Henry FONDA—Dorothy LAMOUR, Guy Kibbee "CHAD HANNA" In Color! March of Time! "Uncle Sam, Non-Belligerent"

GRANADA Starts 2:00 Clark Gable, Hedy Lamarr, 'COMRADE X' & SABU, 'Elephant Boy' in "THIEF OF BAGDAD" in TECHNICOLOR!

RIVIERA —2— HITS! Jack BENNY, Fred ALLEN, Mary MARTIN, "LOVE THY NEIGHBOR" Jean Arthur, William Holden, "ARIZONA"

CENTURY Fay, Grable, Oakie, "TIN PAN ALLEY" MacDonald and Eddy, "BITTERSWEET"

NORSHORE Starts 2—Anna Neagle, Richard Carlson, Zazu Pitts, Roland Young, "No, No, Nanette" Burgess Meredith, "San Francisco Docks"

BELMONT Doors Open 1:30, PANTHEON Doors Open 1:30, NORTOWN Doors Open 1:30 — John HOWARD, Ellen DREW, Akim TAMIROFF "TEXAS RANGERS RIDE AGAIN" Anna NEAGLE, Richard CARLSON, Roland YOUNG "NO, NO, NANETTE"

LAKESIDE Op. 1:30—Lloyd Nolan, Lynn Bari, "CHARTER PILOT" R. Bellamy, 'Ellery Queen, Master Detective'

COVENT Frank Morgan, "Hullabaloo" Lloyd Nolan, "Charter Pilot"

CINE' Open 1:30—Bette Davis, Herbert Marshall, "THE LETTER" and Judy Garland, "LITTLE NELLIE KELLY"

HOWARD Norma SHEARER, Robert TAYLOR, "E-S-C-A-P-E" Franchot Tone, 'TRAIL of the VIGILANTES'

Friday—'KITTY FOYLE' at UPTOWN

The Esquire "BITTERSWEET" NELSON EDDY, JEANETTE MacDONALD, IAN HUNTER And THE ESQUIRE HOUR Feature at 1:35, 3:48, 6:01, 8:14, 10:27

ROSEWOOD Op. 1:30-3 Feats.-1823 Montrose KARLOFF, LUGOSI, LORRE & KAY KYSER and Band, "YOU'LL FIND OUT" 'Nite at Earl Carroll's' Brenda & Cobina, Ken Murray 'PHANTOM SUBMARINE' Action-Thrills-Suspense

WINDSOR 1225 N. Clark—Open 1:30 Norma Shearer and Robert Taylor in "ESCAPE" & Franchot Tone, Mischa Auer in "TRAIL OF THE VIGILANTES"

ADELPHI 7074 N. CLARK 15c 2 to 6:30 25c after 6:30 Incl. Tax Claudette Colbert, R. Milland, 'ARISE, MY LOVE' Tyrone Power, Linda Darnell, "MARK of ZORRO"

RIDGE Devon at Clark—15c to 6:30 "A NIGHT AT EARL CARROLL'S" Bette Davis in "THE LETTER" Petit Point Dinnerware Free to Ladies with Eve. Ad.

COED Tyrone Power "BRIGHAM YOUNG" Morse 'L'—John Garfield, 'East of the River'

SOUTH

NEW KEN 1225 E. 47th — See Skyline Auditorium Relax in Push-Back Seats TODAY Open 6 P. M. 15c 6 to 6:30 25c After — Edw. G. Robinson in 'DISPATCH from REUTERS' and Frank Morgan in "HULLABALOO" FREE PARKING!

KIMBARK 6240 Kimbark—Mat. 15c till 6:30 3 Features—1. "BOWERY BOY" 2. "PONY POST" 3. "ARGENTINE NIGHTS"

MOTION PICTURES DOWNTOWN

It is important that all attending "Fantasia" be seated before curtain time . . . "Fantasia" does not start in the conventional manner . . . There are no titles on the screen. The opening is a delightful surprise. We urge you to be seated before curtain time to enjoy it to the fullest.

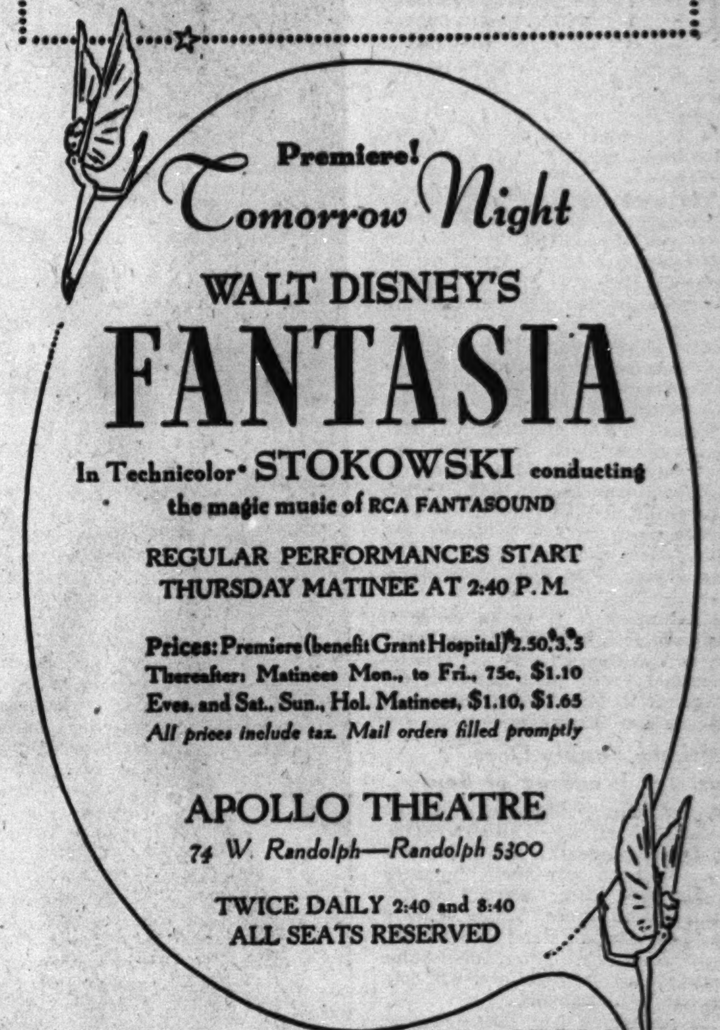

Premiere! Tomorrow Night

WALT DISNEY'S

FANTASIA

In Technicolor • STOKOWSKI conducting the magic music of RCA FANTASOUND

REGULAR PERFORMANCES START THURSDAY MATINEE AT 2:40 P.M.

Prices: Premiere (benefit Grant Hospital) $2.50, $3.30. Thereafter: Matinees Mon., to Fri., 75c, $1.10. Eves. and Sat., Sun., Hol. Matinees, $1.10, $1.65. *All prices include tax. Mail orders filled promptly*

APOLLO THEATRE
74 W. Randolph—Randolph 5300

TWICE DAILY 2:40 and 8:40
ALL SEATS RESERVED

© W. D. Prod.

Because of Special Fantasound Equipment FANTASIA' CANNOT BE SHOWN IN ANY OTHER THEATRE WITHIN 85 MILES OF CHICAGO

SOUTH

BALABAN & KATZ WONDER THEATERS

TIVOLI — Open 1:15—2 Technicolor Hits! SABU, CONRAD VEIDT "THIEF OF BAGDAD" & HENRY FONDA—DOROTHY LAMOUR, GUY KIBBEE "CHAD HANNA" March of Time! "Uncle Sam, Non-Belligerent"

SOUTHTOWN — Come Early! Doors Open 1:30 P. M. CLARK GABLE "COMRADE X" HEDY LAMARR & 1941's SENSATIONAL PICTURE! Margaret Lockwood "NIGHT TRAIN" Rex Harrison

TOWER NEW SHOW! —5— UNITS! Anna Neagle, Rich. Carlson, 'No, No Nanette' & Laugh Riot! W. C. Fields, "Bank Dick" March of Time! Popular Science & Cartoon!

MARYLAND Norma SHEARER, Robt. TAYLOR, "ESCAPE" Franchot Tone, "Trail of the Vigilantes"

REGAL John Howard, Akim Tamiroff in new hit! 'Texas Rangers Ride Again' & MacDonald & Eddy in "BITTERSWEET"

PICCADILLY Jeanette MacDonald, Nelson Eddy 'BITTERSWEET' & Anna Neagle Last Day! "NO, NO, NANETTE," March of Time! "Texas Rangers Ride" Tomorrow "Always a Bride"

ATLANTIC, MIDWEST, PEOPLES — Norma Shearer, Robert Taylor, "ESCAPE" Franchot Tone, B. Crawford "Trail of the VIGILANTES"

HARPER Bette Davis, Herbert Marshall "THE LETTER" and Judy Garland, George Murphy, "LITTLE NELLY KELLY"

HYDE PARK 15c All Eve.—Gary COOPER, MADELEINE CARROLL, "NORTH WEST MOUNTED POLICE"

SHAKESPEARE Claudette Colbert, Ray Milland, "ARISE MY LOVE" Crawford, Ros. Russell, "THE WOMEN" 15c TIL 6:30 AND 20c AFTER

P-I-X 10c ALL EVE. Humphrey Bogart, "BLACK LEGION" and Loretta Young, Walter Brennan, Richard Greene, 'Kentucky'

COMMERCIAL 9150 Com'l—Op. 9:30—20c Norma Shearer and Robert Taylor in "ESCAPE" & Franchot Tone, Mischa Auer in "TRAIL OF THE VIGILANTES"

JACKSON PK. Bette Davis, Herbert Marshall, "THE LETTER" Judy Garland, "LITTLE NELLIE KELLY"

PARK 3955 So. Parkway—15c, 1:30-6:30—20c aft. Kay Kyser, "YOU'LL FIND OUT" Edw. G. Robinson, 'A DISPATCH from REUTERS'

LEX 1162 E. 63rd—OPEN 11:30 A. M. DAILY Bette Davis, Herbert Marshall, 'THE LETTER' Judy Garland, "LITTLE NELLIE KELLY"

MICHIGAN 110 E. Garfield—Robert Taylor, Norma SHEARER in "ESCAPE" Bette Davis, Herbert Marshall in "THE LETTER"

RAMOVA 35th & Halsted—Franchot Tone in "TRAIL of the VIGILANTES" Norma Shearer, Robert Taylor in "ESCAPE"

SOUTH

WARNER BROS. THEATRES

For Picture Times Phone Triangle 1800

AVALON 79th at Stony • Free Parking • CAPITOL 79th at Halsted — AVALON: Doors Open 1:30 Errol Flynn, Olivia De Havilland "SANTA FE TRAIL" Clark Gable, Hedy Lamarr "COMRADE X" — CAPITOL: Doors Open 1:30 Jack Benny, Fred Allen, Rochester "LOVE THY NEIGHBOR" Jean Arthur, William Holden "ARIZONA"

STRATFORD 63rd-Hals.—George Brent, "SOUTH OF SUEZ" Kenny Baker, 'HIT PARADE,' Frances Langford

BEVERLY 95th-Ashland—Free Parking Conrad Veidt, Nazimova and Robert Taylor in "ESCAPE," Norma Shearer

JEFFERY Free Parking, RHODES Free Parking, OGDEN 63rd-Ashland — Robert TAYLOR, Norma SHEARER "ESCAPE". Franchot TONE, Andy DEVINE "TRAIL OF VIGILANTES"

GROVF "ESCAPE TO GLORY" Plus "SANDY GETS HER MAN" Ladies! 3 SAUCERS Red Glassware Free Today!

HIGHLAND 79th-Ashland—Free Parking "SANDY GETS HER MAN" PAT O'BRIEN in "ESCAPE TO GLORY"

COSMO Tyrone Power and Alice Faye "Alexander's RAGTIME BAND" Bette Davis, "DARK VICTORY," Geo. Brent

SHORE 75th-Kingston, FROLIC 55th-Ellis — Bette Davis, Herbert Marshall "THE LETTER" Judy Garland "LITTLE NELLIE KELLY"

OAKLAND Bette Davis, "The LETTER" plus "SEVEN SINNERS"

HAMILTON "SEVEN SINNERS" and "CHARTER PILOT"

"MET" Pat O'Brien, 'ESCAPE to GLORY' Marlene Dietrich in "7 SINNERS"

MIDWAY 3 Hits—1st South Side Showing A Rare Musical Treat! "SCHUBERT'S SERENADE" "Street of Memories" and "Heroes in Blue"

WOODLAWN "Gay Caballero"—One of the 10 Best Pictures of the Year "LONG VOYAGE HOME"

RAY 3 Hits—Lloyd Nolan, "Behind the News" 'MARINES FLY HIGH' Chester Morris, Lucille Ball, R. Dix, 'Yesterday's Heroes' J. Rogers

SUN 7319 S. Went.—Tyrone Power, Linda Darnell "MARK OF ZORRO" Melvyn Douglas, Myrna Loy in "THIRD FINGER, LEFT HAND"

ARK 5 Hits—Ann Sheridan, "Alcatraz Island" "Annie Oakley," M. Douglas, "Orphans of North"—"Monkeys Is the Craziest People" & Cartoon

MARQUETTE 63rd & Kedzie—John Wayne "SEVEN SINNERS" Judy Garland, "LITTLE NELLIE KELLY"

HIGHWAY 63rd & Western—John Wayne "SEVEN SINNERS" Judy Garland, "LITTLE NELLIE KELLY"

COLONY 59th & Kedzie—Op. 5—Fran. Tone "TRAIL of the VIGILANTES" Norma Shearer, Robert Taylor, "ESCAPE"

• SUBURBAN •

EVANSTON

STADIUM 1700 Central St.—Starts 1:45 3 Feats.—Brenda & Cobina, Ken Murray "A Night at Earl Carroll's" "SEVEN SINNERS" Marlene Dietrich, John Wayne, Lloyd Nolan, Lynn Bari "CHARTER PILOT"

B&K VARSITY Starts 1:30 JACK BENNY, FRED ALLEN, MARY MARTIN in "LOVE THY NEIGHBOR" Jean Arthur, William Holden in "ARIZONA"

B&K VALENCIA Sts. 2 Judy Garland, "Little Nellie KELLY" Bette Davis, Herbert Marshall, "THE LETTER"

GLENCOE

GLENCOE Open 6:00—20c to 6:30 Single Feature Pat O'Brien, Const. Bennett "ESCAPE TO GLORY" And SCREEN VARIETIES

LA GRANGE

LA GRANGE Op. 1:30—Norma Shearer, Robt. Taylor, "ESCAPE" and Franchot Tone, Mischa Auer, "TRAIL of the VIGILANTES"

VILLA PARK

VILLARD 15c 6 to 6:30—20c After Dennis O'Keefe, "BOWERY BOY" Claudette Colbert, Ray Milland, 'ARISE, MY LOVE'

LOMBARD

DU PAGE Main and St. Charles Road Judy Garland, 'Little NELLIE KELLY' Bette DAVIS, Herbert MARSHALL, 'The LETTER'

ELMWOOD PARK

ELM 7540 GRAND AVE.—JUDY GARLAND "LITTLE NELLIE KELLY" Bette Davis, Herb. Marshall, 'THE LETTER'

NO MAN'S LAND

TEATRO Open 6:00—25c to 6:30 Ellen Drew—John Howard 'The TEXAS RANGERS Ride Again' George Brent, Brenda Marshall "SOUTH OF SUEZ" EXTRA! "CHRISTMAS UNDER FIRE"

WILMETTE

WILMETTE Open 1:30—20c to 6:30 Miriam Hopkins, Claude Rains 'THE LADY WITH RED HAIR' Pat O'Brien, Const. Bennett "ESCAPE TO GLORY"

HIGHLAND PARK

ALCYON 25c, 6:00 to 6:30 in Technicolor Jeanette MacDonald, Nelson Eddy "BITTERSWEET" Also SELECTED SHORT SUBJECTS

OAK PARK

SOUTHERN 823 S. Oak Pk. 15c 1:30-6:30 20c After 6:30 Myrna Loy, Mel. Douglas, "3rd Finger, Left Hand" Plus Cary Grant, "HOWARDS OF VIRGINIA"

TOWN Roosevelt-Austin 15c 5:30-6:30 20c After 6:30 Full Price Kay Kyser, Peter Lorre, Bela Lugosi, Boris Karloff "You'll Find Out," Frank Morgan, "Hullabaloo"

LAKE Lake & Marion Streets—Opens 1:30 The Laughtime of a Lifetime "The VILLAIN Still Pursued Her," Hugh Herbert, "Sandy Gets Her Man" Laurel & Hardy, '3 Stooges'

LAMAR Marion at Lake St. "L"—Jack Oakie, A. Faye, B. Grable, "TIN PAN ALLEY" Jeanette MacDonald, Nelson Eddy, 'BITTERSWEET'

BERWYN

ROXY Bette Davis, Herbert Marshall, "THE LETTER" and Judy Garland, Geo. Murphy, "LITTLE NELLIE KELLY"

BERWYN Open 1:30—Norma Shearer, Robert Taylor, "E-S-C-A-P-E" & Franchot Tone, Mischa Auer, "TRAIL of the VIGILANTES"

MAYWOOD

LIDO — Jane Withers "YOUTH WILL BE SERVED" — Jeanette MacDonald, Nelson Eddy 'BITTERSWEET'

FOREST PARK

FOREST Madison at Des Plaines—Mat. Daily Franchot Tone and Peggy Moran, "TRAIL of the VIGILANTES" NORMA SHEARER, ROBERT TAYLOR "ESCAPE"

AUSTIN

PLAISANCF Near Central and Lake "PUSH-BACK" SEATS Edw. G. Robinson, 'DISPATCH FROM REUTERS' "LONG VOYAGE HOME," T. Mitchell, I. Hunter

PARK "Arise, My Love" C. Colbert, R. Milland 20c aft. 6:30 Kay Kyser "YOU'LL FIND OUT"

IRIS 5747 Chicago Avenue 15c 6 to 6:30 F. Morgan, Billie Burke, 'Hullabaloo' Brenda & Cobina, "A Night at Earl Carroll's" Kay Kyser Comedy Hit! "YOU'LL FIND OUT"

AUSTIN EDW. G. ROBINSON 'A DISPATCH FROM REUTERS' Frank Morgan, Billie Burke "HULLABALOO"

ROCKNE 5825 W. DIVISION STREET 15c to 6:30 P. M.—20c AFTER "ARISE, MY LOVE" & "YOU'LL FIND OUT"

SYMPHONY Matinee Daily—Judy Garland "LITTLE NELLIE KELLY" Jas. Cagney, 'HERE Comes the NAVY,' Pat O'Brien

ELMHURST

YORK Norma Shearer, Robert Taylor "ESCAPE" Franchot Tone, "TRAIL of the VIGILANTES"

Council Hears Nursing Need in Home Defense

BY MARTHA MURPHY.

With the number of feminine uniforms in the audience and the pairs of knitting needles busily flashing, there could be no doubt that yesterday's meeting of the Central Council for Nursing Education was concerned with national defense. The meeting was held at noon in the Grand ballroom of the Palmer House, with Miss Mary Beard, national director of the American Red Cross in Washington, D. C., speaking on "The Meaning of Home Defense."

All branches of the Red Cross were represented, from the severely tailored uniforms of the motor corps to the soft gray and white of the Gray Lady service. Miss Harriet McLaughlin and Mrs. Clive Runnels both wore the navy twill uniforms and navy overseas caps of the motor corps. Mrs. Carrington Clark and Mrs. Ernest A. Hamill II. were two of the ushers in the yellow and white uniforms and headdresses of the staff assistance corps.

In urging the development of "unassailable strength" for the United States, Miss Beard made a plea for the growth of a vast corps of nurses to serve in our industrial plants and in the fast growing army camps. "The army needs 4,019 nurses by July," she said.

An election of officers for 1941 was held after the luncheon, with Mrs. David Wilson Graham being chosen honorary chairman; Mrs. Arthur C. Bachmeyer, chairman; Mrs. Arthur Spiegel, Mrs. Perkins B. Bass, and Mrs. Chester Cook, vice chairmen; Miss Elizabeth Odell, secretary, and Mrs. William Greenlee, treasurer.

* *

Mrs. Eleanor Gridley, 94, to Give Lecture on Lincoln

Mrs. Eleanor Gridley, 94 year old member of Aaron Miner chapter, Daughters of the American Revolution, and a lifelong student and collector of Lincolniana, will talk on "New Light on Lincoln" before the chapter tomorrow afternoon at the Woman's City club, 410 South Michigan avenue. Mrs. Alonzo N. Benn, Illinois state flag chairman, will give an illustrated talk on "The Origin and Correct Use of the Flag."

—Sebrone—

Developed in a Skin Clinic to Remove DANDRUFF Scales

A well-known dermatologist developed the Sebrone formula and used it for years in his private practice. You must be satisfied or your money will be refunded. *Sold everywhere in better drug and department stores.*

HAROLD TEEN—IF LILLUMS ONLY KNEW?

Costume in Junior Sizes

BOLERO COSTUME FOR JUNIORS.

This girlish costume is one all women and young women will like who wear junior sizes. It definitely is a youthful outfit and calls for slender waistlines and hips only gently curved! Make it of woolen, crêpe, or cotton, depending upon the climatic conditions under which it is intended to shine. The blouse should contrast, of course, and the sash may offer a third color note.

Style No. 2853 is designed for sizes 11, 13, 15, 17, and 19. Size 15 requires 2½ yards of 39 inch material for bolero and skirt; 2 yards for long sleeved blouse.

Address orders for Clotilde patterns to Chicago Tribune, P. O. Box 537, Grand Central Annex, NEW YORK CITY, including 10 cents in stamps or coin (coin preferred—wrap it carefully) for each pattern ordered. IMPORTANT! Be sure to state clearly the number of the pattern and the size desired, and write your name and address plainly.

Simple Rules Help Produce Creamy Fudge

Wednesday's Menu

BREAKFAST
Apricot Nectar
Broiled Link Sausages
French Toast, Sirup
Milk Coffee

LUNCH
Casserole of Canned Chicken and Noodles, Cheese Topping Carrot and Pineapple Salad in Lemon Gelatin, Mayonnaise
Brownies Raisin Bread
Milk

DINNER
Baked Lamb Hash [from Tuesday's roast] with Creamed Peas Sauce
Baked Hubbard Squash
Avocado-Orange on Chicory, French Dressing
Whole Wheat Rools
Apple Cobbler
Milk Coffee

BY MARY MEADE.

[Copyright: 1941: By The Chicago Tribune.]

If you can make delicious, creamy fudge about which all your friends rave, you won't need to pay any attention to this column. But if you sometimes have trouble, if that candy refuses to harden, or becomes grainy, then perhaps you'll get some help from these suggestions.

Use a candy thermometer. It's the only reliable indicator for cooking time. All the soft ball tests in the world won't guarantee good results, because what may be "soft ball" stage to one cook may seem like the stiff stage to the next. But if you hang a candy thermometer over the side of the saucepan, and remove the candy from the heat immediately when the temperature registers 234 degrees, or whatever other temperature your recipe specifies, you know your mix is neither undercooked nor overcooked. It's exactly right.

Cool the candy rapidly to room temperature by placing it in a pan of cold water. Then beat it vigorously. Don't beat it while hot, or you'll not be likely to get a creamy fudge.

Factors other than cooking to the proper temperature and beating the mixture after cooking affect the texture of fudge. The amount of fat in the recipe makes a difference. Evaporated milk or cream usually produces a creamy textured fudge. Brown sugar or corn sirup in the mix tends to prevent the formation of large crystals, and adds to keeping qualities. Fudge which has been stored for 24 hours in a tightly covered tin box has ripened enough to have a creamier texture than it had in the first place.

If there are undissolved sugar crystals on the sides of the pan when fudge is poured, these can lead the whole batch of candy astray and produce a coarse candy. If the saucepan is covered until the mixture boils, steam will wash away crystals from the sides of the pan, and if a fork wrapped with a damp cloth is run around the sides of the pan several times during the boiling, stray crystals should be removed.

Fudge shouldn't be stirred after it begins to boil except when necessary, and then only slightly, from side to side. Brown sugar mixes and very chocolaty ones have a tendency to scorch, so often they must be stirred, altho it is rarely necessary to stir a fudge made mostly with white sugar and an average amount of chocolate.

Of course, chocolate fudge isn't the only fudge. There are dozens of kinds, including maple, coffee, molasses, penuchi, and divinity. Divinity is made differently than the others, but most of the fudge making rules apply to it, too.

For all kinds of good fudge recipes and instructions about how to proceed when using them, see "Simple Homemade Candies," a mimeographed booklet which seels for 5 cents in stamps by mail. Address requests for the booklet to me in care of THE TRIBUNE. I think you'll like these recipes a great deal.

According to CULBERTSON

[Copyright: 1941: By Ely Culbertson.]

Among all the changes in the Culbertson system none is likely to cause greater improvement in the average player's bidding than the inclusion of a singleton in the honor trick table. True, it is assigned only a "plus" valuation, but this is enough to bring many hands within the scope of opening bids. Heretofore, playing "strict Culbertson," a player would have had to pass a hand such as:

♠2 ♥K Q 9 7 5 3 ♦A 6 4 2 ♣8 3

This hand used to count only two honor tricks which, of course, made it half a trick short of an opening bid. Yet, as we always have recognized, such hands constitute a sound basis for game contracts whenever partner can supply a reasonable fit and a few high cards, so few, indeed, that he could not dream of opening the bidding himself. Recognizing the strong desirability of bringing such hands within the minimum bidding requirements we took two drastic but sound steps. First, we assigned a plus valuation to the singleton; second, we reduced minimum requirements from two and one-half to two-plus honor tricks on hands containing six card major suits. Our prime object [altho there were many others that will be gone into at greater length] was to insure against the loss of probable games if the partner of the above hand had a holding such as:

♠A 4 3 ♥A 10 8 ♦5 3 ♣J 9 6 4 2

The extreme importance of singletons is shown by linking up this hand with the one above. If the opener had two spades and three diamonds, instead of one spade and four diamonds, he would have a bad play for game.

The reason for the requirement of a major suit with the minimum two-plus honor tricks is obvious. Not only is the game objective of a minor suit a full trick further away, but the two defensive winners in these hands are not sufficient to help insure the defeat of an opposing contract which probably would be in a major suit.

TODAY'S HAND.

South, dealer.
Neither side vulnerable.

NORTH
♠J
♥8 4
♦10 7 4 2
♣A K J 9 7 4

WEST
♠A 8 7 6 4 2
♥10 7
♦6 3
♣8 6 3

EAST
♠K 9 3
♥K J 6 3
♦K Q 9
♣Q 10 2

SOUTH
♠Q 10 5
♥A Q 9 5 2
♦A J 8 5
♣5

The bidding:

South	West	North	East
1 heart	Pass	2 clubs	Pass
2 hearts [1]	Pass	4 clubs [2]	Pass
4 diamonds	Pass	5 diamonds	Double [3]
Pass	Pass	Redouble [4]	Pass
Pass	Pass		

[1]. Two diamonds was a better rebid.

[2]. A very bad bid.

[3]. East had much to lose and very little to gain by this double.

[4]. North was at least consistent in his optimism.

West opened the ace of spades and East dropped the encouraging nine. A spade was continued and dummy ruffed. South then took the heart finesse and cashed the ace of hearts. The queen of spades was ruffed and the ace and king of clubs were laid down, declarer discarding a low heart. A low club was ruffed in declarer's hand, then a heart was ruffed in the dummy and a club returned. In an effort to stop the cross-ruff East put up the queen of trumps, but South over-ruffed with the ace and ruffed his last heart with dummy's last trump.

When the club was led from dummy at the 12th trick East could not prevent declarer from making his jack of trumps good for the fulfilling trick.

Hinsdale Player

MISS BETTY KNOWLSON.

Miss Betty Knowlson, daughter of Mr. and Mrs. James S. Knowlson of Hinsdale, will play the part of Mrs. Struthers in the production of "Personal Appearance" to be given by the Village theater of Hinsdale on Feb. 24 and 25.

Don't be PENNY WISE AND POUND FOOLISH
Insist on SUNSWEET PRUNE JUICE

Maternity Center Auxiliary Giving Art Program Today

Mrs. Michael Mason will present an art program at a meeting of the North Shore auxiliary of the Chicago Maternlay center today in the home of Mrs. Earl Krumrine, 427 Melrose avenue. Assisting Mrs. Kenneth Brush on the tea committee will be Mrs. James Milliken, Mrs. Edward O. Vandercook, Mrs. Robert Chestnutt, and Mrs. Elmer Schmus.

* *

South Shore Club Lecture.

Members of the South Shore Country club and their guests will hear a lecture by a fellow member, Edward T. Camenisch, following early dinner tonight.

WEDDINGS

After March 1 Mr. and Mrs. Lloyd Norton Cutler will be at home in New York City. The former Miss Louise Winslow Howe and Mr. Cutler were married on Saturday in the home of the bride's parents, Mr. and Mrs. Beverly Winslow Howe of Kenmore avenue. Mr. and Mrs. A. S. Cutler were here from Great Neck, N. Y., for their son's marriage.

Miss Patricia Gibbons, daughter of Mr. and Mrs. Joseph Gibbons of 4547 North Albany avenue, and James Manning, son of Mrs. Mary Manning of 4044 North Maple avenue, will be married at 10 o'clock next Saturday morning in Our Lady of Mercy church. A breakfast will follow at the Knickerbocker hotel.

Your Stars ★ Today ★

—By WYNN—

Tuesday, Feb. 18.

Conflicting pulls in today's morning buzzes. Tendency to mix too much emotion with what should be pure logic; also a leaning toward friction with the other sex and those higher up. Relax inner tensions. Evening shows improvement.

Your Year Ahead.

Your year ahead from today, your anniversary, asks careful decisions about new things, changes, especially April-November in personal matters and in home, estate. Past reappears, asking final settlement. Danger: May 2-16.

Tomorrow.

Avoid rash decisions and acts; improving in evening.

Do you want an individual interpretation for your own personal date? Send 10c for your 1941 horoscope to WYNN, Tribune Astrologer, 286 Fifth Avenue, New York, N. Y. Write plainly your name, date of birth, and address.

Book Review Luncheon.

"Not for the Meek," by Elizabeth Dewing Kaup, will be reviewed by Mrs. Florence Bourke Ellis at the second in the series of Book Review luncheons at the Drake today at 11:30 o'clock.

Don't Let SUPERFLUOUS HAIR Mar Your Beauty

Abolish It Forever by ELECTROLYSIS

The Only Safe Permanent Way. Specialists for 30 years in this work, we are endorsed by eminent physicians. 300 to 600 roots destroyed per hour. Leaves no scars on face, arms or body.

Permanent—Reasonable

ELLA LOUISE KELLER

ESTABLISHED 30 YEARS

SUITE 2405, 55 E. Washington St. Cen. 6468

DINNER SET

COUPON Unit No. 3 and No. 2

This Coupon, or a copy of it, and 54c plus 2c to defray tax expense entitles you to this week's Unit of the Parisian Center Dinner Set consisting of

2 CUPS and 2 SAUCERS

NOTE: *You may also use this Coupon to get last week's Unit (No. 2) upon the payment of 54c plus 2c to defray Tax expense for EACH Unit.*

WRITE NAME AND ADDRESS PLAINLY

Name ....

Address ....

City ....

MAIL ORDERS: Add 15c to Postal Money Order to cover postage and handling within 300 mile radius. *Address to:*

BEACONSFIELD CHINA

705 S. Wells St., Chicago. Har. 8012

Miss Courtney Stillwell to Be Wed in March

[Continued from page 13, column 1.]

courts there is a pingpong table and darts board.

Members, who are restricted to residents of Crilly court and adjoining streets, will gather at their club in Wells street tomorrow night for some exhibition badminton matches. "Come and see how it is done and then try it yourselves" read the invitations. The John Drums, the Benjamin Crawfords, the Joseph S. Millers, the Graham Fairbanks, Mr. and Mrs. Russell Holmes, the Frank Mortimers, and the J. Murray Washburns are some of the badminton enthusiasts who are able to enjoy the sport at a stone's throw from their homes.

Mrs. Washburn, Mrs. Peter Fortune, and Mrs. Paul Poole are among the young married women who will model at luncheon time today at the Key club. The luncheon is the first in a series of modeling contests in which debutantes and postdebs also will take part.

Notes on the Ailing and the Convalescing.

Mrs. Frank E. Pierce Jr. is not on any one's visiting list at the moment, as her Dearborn parkway household is in quarantine. Young Frank III. has scarlet fever.

Mrs. Edgar Stanton Jr. is down with measles. She hasn't a severe case, but it's expected that little Rosamund Stanton will catch the disease from her mother, thereby canceling the Stantons' proposed holiday next month in Sun Valley.

Miss Anita Smith, the Lawrence D. Smiths' daughter, is recovering at Billings hospital after an operation. She will be absent from her classes at the University of Chicago for several weeks.

Mrs. Victor M. Harding Jr.'s stay at the Presbyterian hospital will be a little longer than she had expected. She was operated on for appendicities last Thursday, just five days after her daughter, Julia, was born.

Collectors' Items Offered in Rummage Shop Book Sale.

In the lot of 3,000 books on sale at the White Elephant Rummage shop today are several volumes which are decided collectors' items. Mrs. A. Harris Whiting donated a thousand books for the sale, the proceeds of which will go to the Children's Memorial hospital. Mrs. Augustus K. Maxwell is in charge, assisted by Mrs. William Brooks Greenlee and Miss Dorothy Dox.

Mrs. John A. Spoor was named honorary chairman at the annual meeting of the rummage shop held recently, and Mrs. Maxwell, Mrs. Samuel T. Chase, and Mrs. Charles K. Foster were chosen to assist Mrs. D. Marks Cummings, the active chairman. Mrs. James C. Hutchins, Mrs. Orville E. Babcock, and Mrs. John B. Morse are new members of the committee.

AMUSEMENTS.

BLACKSTONE 2ND YEAR
POP. MAT. TOMOR.—55c to $2.20
Oscar Serlin Presents Clarence Day's
Life With Father
Made into "The Perfect Comedy"
By Howard Lindsay and Russel Crouse
with
Lillian Gish & Percy Waram
Evenings at 8:30—$1.10 to $2.75
Matinee Saturday at 2:30—$1.10 to $2.20
300 GOOD SEATS AT EVERY PERFORMANCE $1.10

ORCHESTRA HALL WED. & FRI. EVE. 8:15 SATURDAY AFT. 2:30
Burton Holmes
PRESENTS—IN PERSON—
With Color and Motion Pictures
FIRST OF HIS 5 DELIGHTFUL
TRAVELOGUES
HAPPY HAWAII
Tickets: $1.10, 85c, 45c, Inc. Tax

GRAND OPERA HOUSE LAST WEEK
EVERETT MARSHALL in
"BLOSSOM TIME"
THE POPULAR MUSICAL ROMANCE
BARGAIN PRICES: EVES. (INC. SUN.), $2.75, $2.20, $1.65, $1.10. WED. & SAT. MATS., $1.65, $1.10, 55c, Inc. Tax
OPENING FEB. 24—Seats Now
The Most Tuneful of All Operettas
"THE STUDENT PRINCE"
BARGAIN PRICES

Seats now selling for all performances
ERLANGER LAST 3 WEEKS
Positively Last Performance March 8
BIG MUSIGIRL LAUGH HIT!
B. G. De SYLVA Presents BERT LAHR in
DuBarry Was a Lady
Francis Williams Benny Baker
COLE PORTER Songs
Eves. (& Sun.), 8:30; Mat. Sat., 2:30

HARRIS MATINEE TOMORROW
MAX GORDON Presents
New York's Current Comedy Sensation
My Sister Eileen
By Joseph Fields & Jerome Chodorov
Based on stories by Ruth McKenney
STAGED by GEORGE S. KAUFMAN
EVES. $1.10-$2.75. WED. MAT. 55c-$1.65
SAT. MAT. 55c-$2.20

APOLLO MUSICAL CLUB
The Magnificat in D—*Bach*
The Choral Phantasy—*Beethoven*
The Music Makers—*Elgar*
ORCHESTRA HALL
FEBRUARY 18, 1941—8:15 P. M.

AUDITORIUM SUN., FEB. 23 3:30 P. M.
SCHIPA
WORLD'S GREATEST LYRIC TENOR
Seats Now: $1.65, $2.20, $2.75

40c—75c—$1 MON. to FRI. EVE. and SAT. MAT.
NEW COMPLETELY NEW SHOW ORIGINAL N. Y. CAST
PINS & NEEDLES
The Musical Hit at Movie Prices
STUDEBAKER S. Mich., Bet. Van Buren & Congress—Central 8240
Sat.-Sun.-Hol. Eves., 50c-$1-$1.50 (No Tax) Curt. 8:30

KIMBALL HALL TONIGHT at 8:30
VIOLIN RECITAL—FRANCIS
ARANYI
Seats at office Bertha Ott, 306 So. Wabash Av.

QUICK! Get this Genuine 22-Karat Gold Banded LIBBEY "SAFEDGE"

"American Hostess" Dish

FREE!

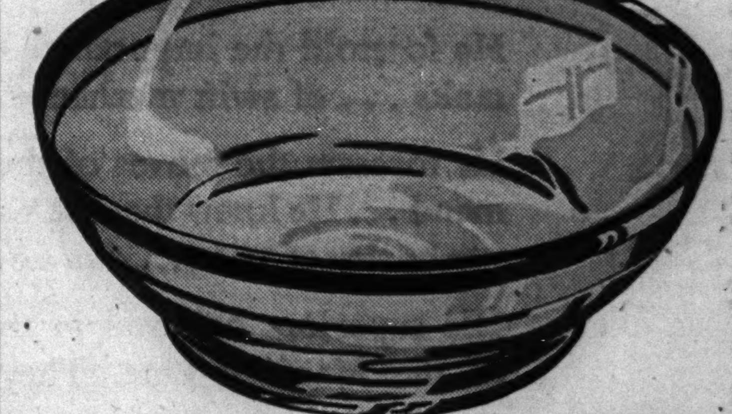

4½ INCHES IN DIAMETER
The perfect dish for serving: Ice Cream—Fruit—Desserts—Cereals—Sauces—Jellies—Candy

GIVEN AWAY AT ALL DRUG AND TOILET GOODS COUNTERS

AS YOU BUY ONE 25c TUBE OF

PHILLIPS' MILK OF MAGNESIA Toothpaste

(2 DISHES GIVEN WITH EACH 50c TUBE)

Guaranteed Not To Chip! Hurry! Get 1, 2 or As Many of These Lovely Dishes As You Want!

● Accept this remarkable offer *at once!* Get a whole set of these delicately graceful 22-karat gold-banded Hostess Dishes, that look so smart on your dinner table! Sparkling, crystal-clear, thin-blown Libbey's Guaranteed Safedge clear glass dishes . . . with scores of everyday uses.

Get them *free* . . . one given away today with each 25c tube you buy of the toothpaste that is the favorite of smart women everywhere . . . Phillips' Milk of Magnesia Toothpaste. Yes, the special double acting, high-polishing, acid neutralizing toothpaste that brightens and beautifies the teeth, gives charm to your smile!

Don't miss this thrilling offer! Act *immediately*, before your druggist or toilet goods counter's limited supply is gone. You'll want to take home several of these beautifully fashioned dishes the instant you see them. Get two . . . *at least!* Get them *today!*

Sweet-Aire, the amazing new liquid deodorizer, quickly removes body and perspiration odors from delicate fabrics without injury. Keep clothing above reproach by the simple, economical Sweet-Aire method. The "breath of spring" fragrance is combined with scientific ingredients to actually remove unwanted odors, leaving garments as clean and sweet-smelling as new. Use also on bedding, draperies, and throughout the home.

On sale everywhere at better drug and department stores

Sweet-Aire
SENSATIONAL *NEW* AIR SWEETENER—
dissipates unpleasant odors

Sweet-Aire *Like a Breath of Spring*

For further information and literature write E. D. Curren & Co., 351 N. Rose St., Kalamazoo, Mich.

There was a voice that cried in the wilderness of France six years ago

And in the wilderness of American advertising there is a voice crying today

Over six years ago, General de Gaulle asked the French command and the French government for a mechanized army.

He pointed out the fallacy of the Maginot Line.

He foretold the importance of aircraft . . . of tanks . . . of swift mechanized mobile troops.

He foresaw the moves of the Nazi high command . . . He knew that the war of 1940 would not be that of 1914 . . . *And his request was denied.*

His superiors believed in the impregnability of the Maginot Line. They were sure that attack would result in immense and insupportable enemy losses. There was no change in their opinion. Fortification and foot troops were still the important factors.

We know what happened to France!

Today's advertising, "scientifically" planned to cover all bases—split by the regulation system into half a dozen minor campaigns—brings us to the slaughter of dollars and the stalemate of success that the war method of 1914 achieved. Advertisers sometimes forget *strategy* and *daring*. They defend—instead of attack. Like a war college, they are painfully—oh, so painfully—scientific.

Yet many advertisers risk defeat when competitors take advantage of the new strategy, new daring, new use of media available to all.

The American Weekly comes out frankly—and selfishly—in favor of a new and more effective use of the advertising dollar.

The American Weekly offers national advertisers access to more than 7,000,000 homes—*the biggest single market* of any magazine published anywhere in the world.

This is a lever big enough to move all America. Like the mobile mechanized army, it is a big enough force to conquer *when it is used in a big enough way.*

An advertiser who *starts* in The American Weekly as the biggest and most powerful of all national advertising media will *move* the American millions.

An advertiser who *continues* week after week and month after month will establish permanently the leadership of his product.

An advertiser who keeps on splitting the appropriation into a little in The American Weekly, a little radio, a little magazine space, a few newspapers, a sprinkling of outdoor, accomplishes something with his advertising dollar but is likely to find the force of his campaign dissipated by his conservatism as similar conservatism dissipated the power of the French army.

For an example of The American Weekly power, take this one: A well-known book publisher used nine back covers at $20,000 each—total $180,000—in The American Weekly during 1940.

These were *mail-order* advertisements. They *had* to pay. Three of them featured a Garden Encyclopedia at $3.65 and $4.00 a copy. Such a book interests only families who own their own homes or rent homes with gardens. The American Weekly has plenty of city circulation. But it also has coverage so immense, reader interest so humanly universal, that a mail-order garden book can pay out on a $60,000 investment.

For any advertiser who is open-minded enough to believe that in this day, as in all the days of the past, *strategy* in advertising is more important than anything else, The American Weekly has a special new message.

THE AMERICAN WEEKLY

Greatest Circulation in the World

"The Nation's Reading Habit"

Main Office: **959 Eighth Avenue, New York City**

Branch Offices: **Hearst Bldg., Chicago . . . 5 Winthrop Square, Boston . . . Arcade Bldg., St. Louis . . . Edison Bldg., Los Angeles**
Hearst Bldg., San Francisco . . . General Motors Bldg., Detroit . . . Hanna Bldg., Cleveland . . . 101 Marietta St., Atlanta

SECTION TWO
SPORTS MARKETS
WANT ADS

Chicago Daily Tribune
THE WORLD'S GREATEST NEWSPAPER

for faster service 3 TRIBUNE phone numbers
SUPerior 0100 Public Information Service
SUPerior 0200 Sports Bulletin Service
SUPerior 0100 Want Ads—General Business

TUESDAY, FEBRUARY 18, 1941.

GOLDEN GLOVERS FIGHT 2D ROUND TONIGHT

WISCONSIN WINS NO. 8; ILLINOIS, INDIANA TRIUMPH

BADGERS BEAT PURDUE, 43-42; KEEP BIG 10 LEAD

Hoosiers Whip Ohio; Iowa Loses to Illini.

Big Ten Standings

	W.	L.	Pct.	Pts.	O.P.
Wisconsin	8	1	.889	391	337
Indiana	7	1	.875	356	279
Minnesota	5	3	.625	322	292
Ohio State	5	4	.556	400	376
Illinois	5	4	.556	384	388
Purdue	4	4	.500	331	338
Iowa	3	5	.375	352	355
Michigan	3	6	.333	344	345
Northwestern	2	6	.250	320	365
Chicago	0	8	.000	265	390

Lafayette, Ind., Feb. 17 [Special].—Wisconsin retained its lead in the Big Ten basketball race tonight as it defeated Purdue, 43 to 42, in a game which finished dramatically. The Badgers, who had rallied in the second period after trailing, 24 to 18, at the half, held a 43 to 41 lead when Charles Epperson, Badger guard, fouled Don Blemker as the gun sounded.

With the regulation period over, Blemker stepped to the free throw line for two tosses that would determine whether the battle went into overtime. Blemker who previously had made three straight free throws, missed his first chance and the Badgers cheered a hard won victory. Blemker then made good his second chance to cut the victory margin to one point.

Eighth Straight for Badgers.

It was the eighth straight conference triumph for the Badgers, and the first victory for Wisconsin over the Boilermakers on the Lafayette floor since 1929 when Bud Foster, Badger coach, was a member of the Cardinal quintet.

While the record shows it was a one handed toss from the corner by John Kotz, Badger forward, which broke a 41 to 41 tie with one minute and 11 seconds left to play Wisconsin's superiority at the free throw line in reality was the deciding factor. Each quintet scored 15 baskets, but the Badgers made good on 13 out of 15 free throws and the Boilermakers counted only 12 out of 19.

The lineups:

PURDUE [42].	B	F	P	WISCONSIN [43].	B	F	P
Sprowl, f	4	5	2	Epperson, f	4	1	3
Riley, f	3	2	2	Kotz, f	6	3	2
Igney, f	0	0	0	Schiewe, f	0	1	0
Blanken, c	4	1	2	Englund, c	5	7	3
Blemker, g	4	4	2	Timmerman, c	0	1	2
Caress, g	0	0	4	Straing,	0	0	4
Krampe, g	0	0	0	Alwin, g	0	0	1
				Rehm, g	0	0	0

Free throws missed—Riley, Blanken [2]; Blemker, Caress [3]; Kotz, Englund.

Referee—Glenn Adams, De Pauw. Umpire—Ike Craig, Illinois Wesleyan.

INDIANA, 40; OHIO STATE, 33

Columbus, O., Feb. 17 [Special].—Indiana university's basketball team found the range in the second half tonight and dealt Ohio State its first home defeat in 20 games, 40 to 33. The triumph was Indiana's first on an Ohio State court since 1930 and its seventh in eight Big Ten games this season.

Dick Fisher and Jack McLain set the pace as Ohio State took a 21 to 18 lead in the first half. The teams continued to trade baskets thruout much of the second period, but Indiana came to life in the last eight minutes, and after breaking a 29-all tie, took the lead for keeps. Bill Menke and Red Zimmer were the stars in the final assault.

OHIO STATE [33].	B	F	P	INDIANA [40].	B	F	P
Fisher,f	4	0	0	R.Menke,f	2	0	1
McLain,f	5	2	1	Schaefer,f	1	1	0
Mickelson,f	0	0	0	McCreary,f	2	1	2
Jorgenson,c	1	1	3	Swanson,f	1	0	0
Dawson,g	0	2	0	W.Menke,c	3	1	2
Gecowets,g	3	1	2	Denton,c	0	1	1
Graf,g	0	0	1	Dro,g	4	0	1
Mees,g	0	1	0	Zimmer,g	3	2	4
				Swanson,g	1	0	0

Free throws missed—McLain [3], Jorgensen, Dawson, R. Menke, W. Menke [2], Zimmer.

Referee—Dick Bray, Xavier. Umpire—Carl Johnson, Illinois.

ILLINOIS, 56; IOWA, 53

Champaign, Ill., Feb. 17 [Special].—Illinois defeated Iowa, 56 to 53, before 4,488 tonight. The Illini started slow in the first half, but were in front 32 to 27 at the intermission.

Art Mathisen and David Dillon led Illinois' attack with 19 and 14 points respectively. Milton Kuhl, lanky Hawkeye center, topped his teammates with 18 points.

Iowa jumped into an early lead, but Illinois tied it up and after a seesaw battle during which the score was tied three times, went into the lead at 21 to 20 on Dillon's basket late in the first half and never trailed again. The lineup:

ILLINOIS [56].	B	F	P	IOWA [53].	B	F	P
Drish,f	2	0	4	Siegel,f	5	1	4
Shapiro,f	0	2	2	Chapman,f	2	0	4
Dillon,f	6	2	3	Trickey,f	0	0	0
Hocking,f	1	0	0	Hill,f	4	0	2
Mathisen,c	7	5	1	Kuhl,c	6	6	3
Shirley,c	0	1	1	Hein,c	0	0	2
Richmond,g	4	2	3	Soderquist,g	0	1	3
Wukovits,g	1	2	3	Wheeler,g	3	3	4
				Harsha,g	0	2	4
				Siglin,g	0	0	0

Free throws missed—Drish, Hocking, Dillon [4], Mathisen [4], Richmond [2], Wukovits [2], Siegel [2], Hill [2], Kuhl, Soderquist, Wheeler, Harsha.

Referee—McDonald [Wisconsin]. Umpire—Reiff [Northwestern].

MOON MULLINS—BANKING BUSINESS

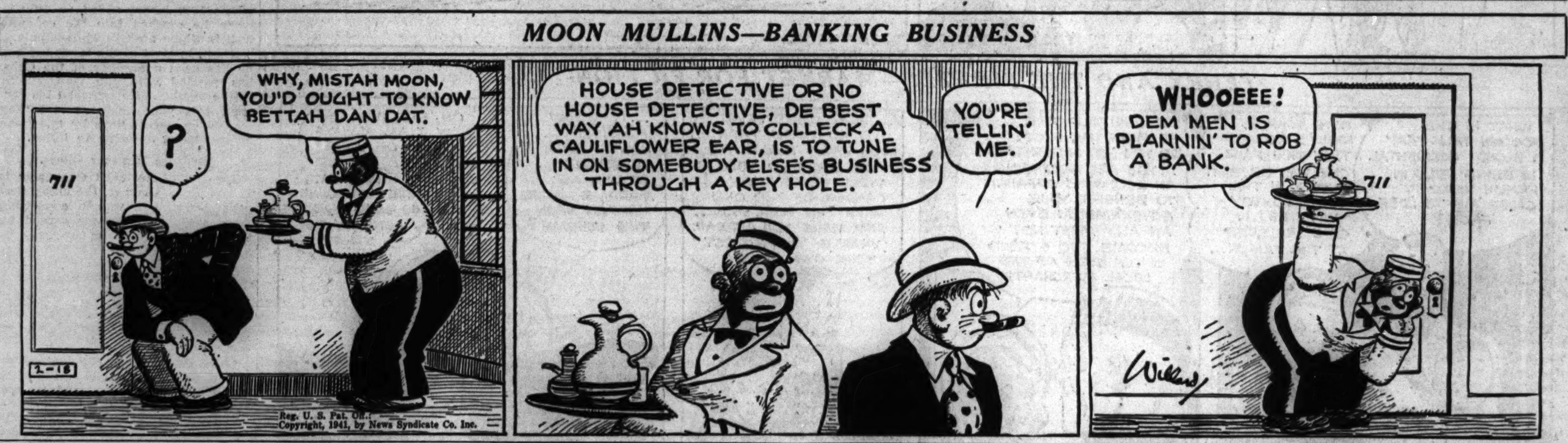

Reg. U. S. Pat. Off.: Copyright, 1941, by News Syndicate Co. Inc.

In the Wake of the News

BY ARCH WARD.

GEORGE GODFREY, the Leiperville, Pa., heavyweight, and we do mean heavyweight, who is said to have been around at the time of the emancipation proclamation, or shortly after, boxed Turkey Thompson at San Bernardino, Cal., quite fittingly, on Lincoln's birthday. . . . Ed Lowery, the Bostonian who gained fame as Francis Ouimet's caddy in 1913, when Ouimet won the National Open in a playoff with Harry Vardon and Ted Ray, was a contestant in the recent Western Open at Phoenix. . . . He now runs an automobile agency in San Francisco. . . . When Gene Thompson of the Cincinnati Reds pitched his first game in the Polo Grounds he was beaten by a home run. . . . That was in 1938 and the Giants haven't scored a victory over him since that day. . . . When asked the size of a tennis ball on a radio quiz program Bill Tilden was forced to admit he didn't know the answer. . . . Los Angeles friends of the Cub rookies, Lou Novikoff and Lou Stringer, say that each was offered

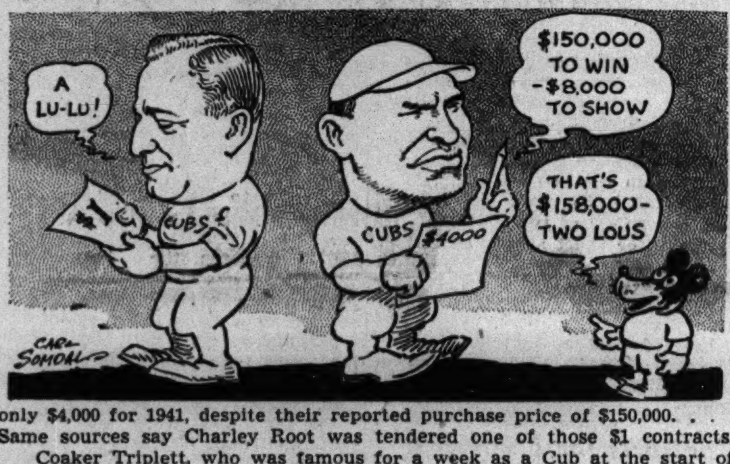

only $4,000 for 1941, despite their reported purchase price of $150,000. . . . Same sources say Charley Root was tendered one of those $1 contracts.

Coaker Triplett, who was famous for a week as a Cub at the start of the 1938 season, is back for another trial, this time with the St. Louis Cardinals. . . . Triplett soared to the heights by making 9 hits in his first 14 times at bat as a Cub. . . . In his 22 subsequent trips to the plate he went hitless and soon was on his way to the minors. . . . Dick Bartell of the Tigers points to the 13 bases he stole last year as evidence that he is not slowing up. . . . Los Angeles is trying to persuade the National Hockey league to send an All-Star team to Southern California as soon as the Stanley cup playoffs are terminated. . . . The glamor element in Hollywood is demanding that Joe Farrell, press agent of the Blackhawks, be sent along. . . . The increased worth of facilities for athletics and physical education in the Big Ten conference since 1919 is $19,844,319. . . . Maj. John L. Griffith, commissioner of athletics in the conference, has released the figure to strengthen the stand that the nation's schools and colleges have been doing a better job than apparently is realized in the matter of health education, physical education, and vocational education.

Woman's Place.

I have been reading about a New York girl who is a stenographer daytimes and a professional wrestler by night. How would you like to have a stenographer who would go groggy over a letter you were dictating some fine morning and have her start her alibi with: "You'll have to excuse me, boss, but I took on Roundhouse Rosie at the Arcade last night and it was a pretty tough match. The big slug tried to cross me with a couple o' new bonecrushers she learned from that new boy friend of hers who's a steel driller in the subway on Sixth avenoo, but I fixed her with the good old kangaroo konk. Is they one l or two in that last word, boss?"

—Jazbo of Old Dubuque.

* *

The Wake Depends Upon Its Friends.

* *

What's in a Name?

There's a tavern keeper in Blue Island, Ill., named Gurgel.

—Mel Adams.

* *

A Collective Stomach Ache.

"Seven year old Freeport, Ill., boy swallows Willkie button."—News item.

That's nothing. Some 22,000,000 voters swallowed Willkie hook, line and sinker last fall. —J. M. Johnson.

* *

Sudden Thoughts.

The shortest distance between two points no longer is a straight line. It's where the Italian army starts and stops.—Draft No. 789.

I'll never be a famous President like Washington or Lincoln, because I wasn't born on a holiday.—Stinky of M. T. H. S.

* *

Give Them a Try.

You cough, you sneeze, you blow your nose,
You ache from head down to your toes.
You're all stuffed up, in fact, you're sick,
Then some one says, "Now here's the trick."
Then some one else knows something better,
If followed carefully, word and letter.
Each friend advice will gladly give.
Well, try them all, you'll no doubt live.

—Robert Blackadder.

Crowding the Hero Bench.

When the doctor called the other morning to treat my cold and remarked that my cough was better I didn't say, "It should be. I practiced all night." —Hub of Sandwich.

* *

Of Thee I Sing.

Too many modern girls are concerned whether their hair wave will stand up under an ice bag.

—Joseph Charles Salak.

* *

Little White Lies.

You won't have to ask for a raise in this company.—F. I. B.

"It is for peace I shall labor all the days of my life."—Offside.

Sorry, darling, I can't get home for dinner. I have an important business engagement.—A Voice from the Sticks.

We're practically giving it away.—Meyer Leibik.

I won't tell a soul, not even mother. —Hawkeye M. D.

* *

Pet Peeve.

I have often wondered, why
Most every single day,
My street car goes asailing by
When I'm a block away.
And then, so many times, I wait
For hours, it would seem,
Before a dozen cars, all late,
Keep coming in a stream.

—G. C. M.

* *

Do You Remember 'Way Back When:

Women wore starched embroidered collars and cuffs with their shirtwaists?—New Lenox.

We kids, three in a bed, would be awakened by one of the slats falling to the floor?—C. Janis.

Grandpa thought it was a reflection on his reputation as a good provider if grandma didn't serve at least two kinds of meat and two desserts when company came?—Zaida Jones Blaine.

Youngsters boasted of their progress in school by telling what reader they were in?—Cyan-ide.

* *

Encyclopedia Americana.

Wife: Just a figure of speech.

—Distant Dan.

* *

Add Similes.

Busier than a man with dandruff and athlete's foot.

—Clif of Canterbury.

Ten Years Ago Today—Charles Murphy's 10 points enabled the Chicago Bruins to defeat Brooklyn, 36 to 33, in a pro basketball game. . . . Sheldon Clark, Chicago sportsman, was willing to promote the Schmeling-Stribling heavyweight title fight. . . . A crowd of 13,000 saw Big Bill Tilden defeat Karel Kozeluh in three sets in Madison Square Garden.

GOPHERS CRUSH PURPLE, 55-34; MAROONS LOSE

Stampf Gets 14 Points but Michigan Wins, 42-29.

BY CHARLES BARTLETT.

Minnesota's basketball Gophers, taking a leaf from the book of their football colleagues, last night handed Northwestern's Wildcats a 55 to 34 whipping in Evanston High school gym, thanks to a second half in which the visitors scored 38 points to the Purple quintet's 16.

Even as Gopher elevens are wont to delay getting under way until the second half, so did the Minnesota five tarry last evening until after the intermission, which found them trailing, 18 to 17. They came back in the final 20 minutes, however, with such a burst of fast breaking basketball that Northwestern was hard put to prevent the Northerners from running the score into the 60s.

It's Wildcats' Sixth Defeat.

The victory was Minnesota's fifth in eight Western conference starts, and marked Northwestern's sixth defeat in eight starts.

Warren Ajax, who went in as a substitute center in the middle of the first half, was the scoring hero of the Minnesota surge, collecting eight baskets to lead all scorers for the night.

Minnesota sprinted into a 6 to 0 lead in the first two minutes on baskets by Bill Lind, Jim Smith, and Warhol. The Wildcats finally caught up at 7 to 7 on a collection of free throws and a basket by Don McCarnes. Ajax and Don Smith then came back with field goals, and Warhol made it 13 to 7 before Hank Clason and Russ Wendland made it 13 to 11. Ajax hit again, but until Harold Thune clicked from the side in the closing minutes of the half, he was the only Gopher to connect. Wendland and Art Seder arranged Northwestern's 18 to 17 intermission advantage.

Gophers Turn on Power.

In the second half, McCarnes and Wendland kept the Wildcats' end up until Ajax, Don Carlson, and Don Smith began to make the Northwestern defense look quite pallid by their under-the-basket doings. Before the Wildcats knew what had happened to a 25 to 23 lead, the fast moving Gophers had crashed into a 52 to 27 lead that went on for nigh onto 10 minutes before Martell Tuntland, after having missed two free throws,

[Continued on next page, column 1]

College Basketball

LAST NIGHT'S RESULTS.

Wisconsin, 43; Purdue, 42.
Indiana, 40; Ohio State, 33.
Illinois, 56; Iowa, 53.
Michigan, 42; Chicago, 29.
Minnesota, 55; Northwestern, 34.
Duquesne, 32; Loyola [Chicago], 27.
Iowa State, 44; Oklahoma, 30.
Missouri, 30; Kansas State, 28.
Grinnell, 42; Monmouth, 37.
Kentucky, 60; Georgia Tech, 41.
Western Kentucky T., 30; Indiana State T., 22.
West Virginia, 43; Bethany, 32.
Oklahoma A. and M., 30; Kansas, 26.
Texas A. and M., 48; Texas Christian, 45.
Akron, 50; Baldwin-Wallace, 39.
Toledo, 55; Xavier, 28.
Denison, 56; Marietta, 37.
Beloit, 31; Ripon, 30.
Washburn college, 34; Washington U., 32.
Tulsa, 29; St. Louis, 26.
Indiana Central, 60; James Millikin, 36.
Augustana, 32; Knox, 30.
Loras, 37; St. Ambrose, 34.
Iowa Teachers, 56; Morningside, 42.
R. I. State, 96; Worcester Tech, 67.
Tennessee, 37; Vanderbilt, 36.
Mississippi, 47; Millsaps, 45.
Alabama, 42; Georgia, 37.
Tulane, 63; Louisiana, 46.
Alma, 55; Michigan Normal, 34.

GAMES TONIGHT.

Loyola at Scranton.
Illinois Tech at Elmhurst.
Alma at Ferris.
Hillsdale at Kalamazoo.
Illinois Normal at Charleston.
Simpson at Iowa Central.
Dubuque at Wartburg.
Penn [Iowa] at St. Ambrose.
Albion at Hope.
Earlham at Wabash.
Penn at St. Ambrose.

The Big Boys Touch Off Dynamite

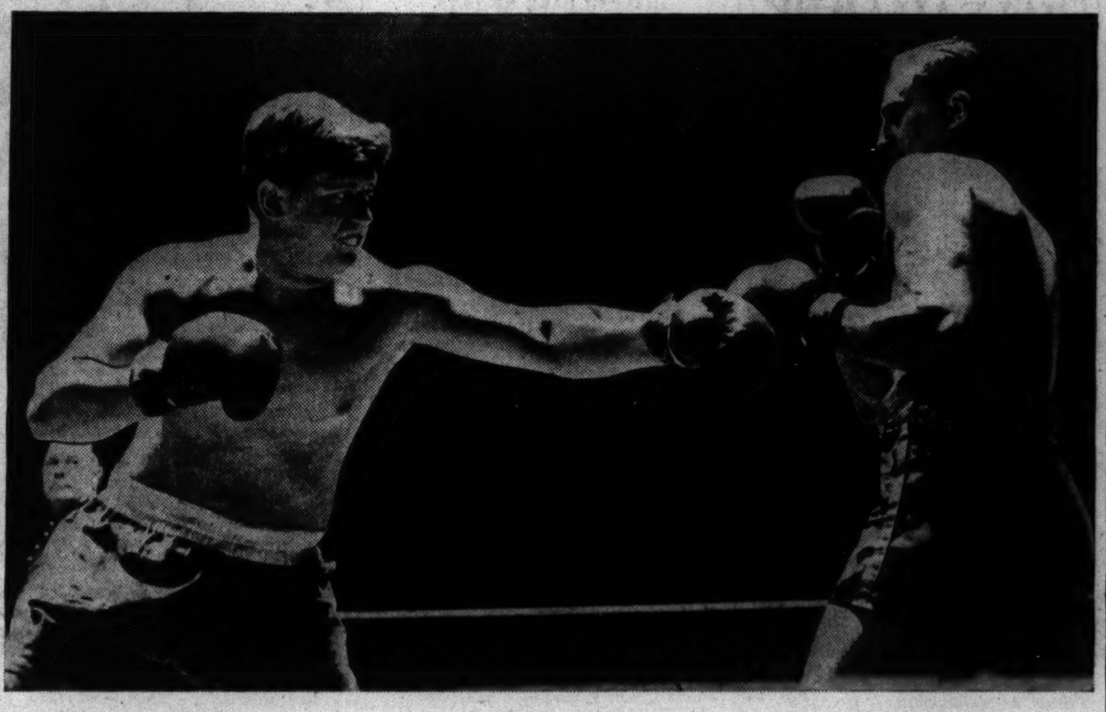

First round fights in the open division of Chicago's Golden Gloves tournament sent the thud of heavy punches resounding thru the historic old Coliseum last night. Edward Adomaitis of the C. Y. O. (left) contributed his share by stopping Heavyweight Theodore Rogucki, 1350 Bauwans street, in the first round.

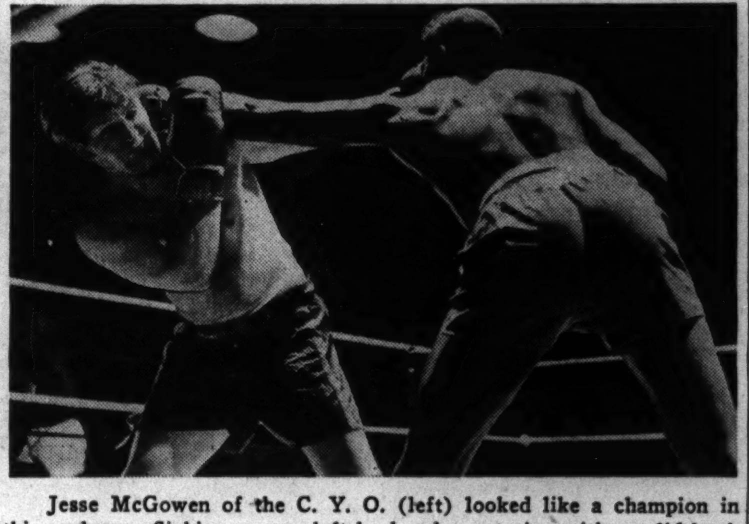

Jesse McGowen of the C. Y. O. (left) looked like a champion in this exchange, flicking away a left lead and countering with a solid hook to the face of Robert Lane of 2424 North Hamlin avenue, but Lane won the decision. They are heavyweights, too.

[Tribune frozen action photos, 1/30,000 second exposure.]

LOUIS FLATTENS DORAZIO IN 2D TO RETAIN HIS TITLE

Philadelphia, Pa., Feb. 17 [Special].—With scarcely as much effort as he would expend in a training camp sparring bout, Joe Louis tonight defended his world's heavyweight title for the 14th time by knocking out Gus Dorazio, rugged looking Philadelphia Italian, after 1 minute and 30 seconds of the second round.

A smashing right to the jaw gave Louis his 12th knockout as champion and the third within three months.

The finishing blow, a short but powerful drive, had the full weight of Louis' 203½ pounds back of it. Under its impact Dorazio plummeted to the floor in his own corner.

Leaves Ring Unaided.

For a time it was thought Dorazio was injured, because he fell into such an awkward, crumpled position, thoroly inert. Dr. William B. Terry, state athletic commission physician, quickly jumped thru the ropes after Dorazio was carried to his corner, but the conquered challenger left the ring a few minutes later under his own power, apparently uninjured.

A record Philadelphia indoor boxing crowd of 15,902 paid $57,552 to see Louis in his second Philadelphia bout, his first as champion.

Dorazio's Equipment—A Crouch.

It was evident from the start that it was only a matter of time for Louis, that Dorazio had nothing with which to even annoy the titleholder, much less threaten his reign.

Dorazio fought out of a crouch—an awkward, cumbersome contortionist posture—and with this style made Louis miss many blows in the first round. But the crouch was all Dorazio had.

Louis had to content himself with a stiff left jab or hooking a short left to the head in the first round. The champion missed with many jabs and hooks as Dorazio bent almost to the canvas. So puzzled was the brown bomber with his foe's stance that Dorazio occasionally landed high with left hooks or right swings to the head that were aimed at Louis' jaw.

And Then—the End.

The second round found Dorazio still crouching as Louis pecked with his left, backed from his foe's rushes, or shot short lefts or rights to the head, trying to open a path for a finishing punch.

Dorazio was rushing in bravely, leaping at Louis, when a straight, stiff left almost upset him. When Dorazio, straightening up, tore in, forgetting for the moment his adopted crouching style, Louis quickly and with the unerring accuracy of the trained marksman, shot a short right to the jaw—and the battle was over.

Baker Gets His Revenge Over Guidara After Wait of 2 Years

Sylvester Baker, Catholic Youth organization welterweight, waited two years to obtain revenge for a previous defeat suffered at the hands of Johnny [Red] Guidara of 517 West 25th place in a return bout with Guidara in the opening round of the city Golden Gloves tournament in the Coliseum last night. Guidara defeated Baker in a lightweight fight in the novice sectional meet on the west side in 1939.

Dave Brown, C. Y. O. heavyweight champion, scored one of the best victories of his career when he defeated Henry Leslie of the Jewish People's institute. Leslie was runner-up to Cornelius Young in last year's city finals.

Clayton Worlds and Luke Baylark, Savoy A. C. heavyweights, are the tallest boxers in the tournament. Baylark, who beat Emerick Mitchell last night, is 6 feet 3 inches tall, and Worlds, who eliminated Gene Ppletti, stands 6 feet 5 inches.

Hymie Dabbs, former Tuley High school pupil, fought as a welterweight last night because he weighed 138 pounds, two more than the rules permit. In his first match he beat Charles Johnson of the Savoy A. C. Dabbs, who won a north side novice qualifying berth in 1937, will see more action in the coliseum this evening.

The C. Y. O. will have to depend on William Jefferson to win the featherweight title following the withdrawal of Jack Ballengee and Frank Bausone because of injuries. Jefferson defeated Don Eenigenberg of the Griffith A. C. in his first fight. Bill has lost only eight decisions in 151 matches since 1938.

Milt Aron, Dubuque, Ia., sectional Golden Gloves winner nine years ago and now a professional welterweight, was so absorbed in the fights he didn't leave his ringside seat all evening.

Robert Piekivic, middleweight representing Andy Frain's ushers, was seconded by Packey Layden, former professional fighter, but he was stopped by Roosevelt Thomas in the first round.

Golden Gloves City Championships

The best amateur boxers in Chicago are fighting for Golden Gloves city open championships in the Coliseum. Tickets—seats are not reserved tonight—are available at the Coliseum box offices beginning at 6 p. m. The price:

$1.10

For tomorrow night's finals seats are in two price brackets. Reserved seats now are obtainable at the Tribune Public Service offices, 1 South Dearborn street and in the lobby of Tribune Tower. The Dearborn street office is open until 9 p. m. Prices:

$1.65 (reserved)

$1.10 (general admission)

3 CHAMPIONS MARCH ON IN ALL-CITY SHOW

Williams, Brown and Dade Survive.

Tourney Facts

EVENT—Second night of Chicago city open division championship Golden Gloves tournament.

PLACE—Coliseum, Wabash avenue and 15th street.

TIME—First bout at 8 p. m.; doors open at 6:30 p. m.

CONTESTANTS—Open division amateur boxers in all weight classes.

BOXERS' INSTRUCTIONS—Report between 6 and 7 p. m. for weighting and physical examination.

ADMISSION—All seats $1.10 tonight; none reserved.

BY WILFRID SMITH.

Three 1940 Chicago Golden Gloves champions—Harold Dade, Ray Brown, and Hezzie Williams—won first round battles during the three hour program last night in the Coliseum, where Chicago's best fought in two rings to survive the eliminations which tomorrow night will send eight stout hearted youngsters into the Tournament of Champions.

Tonight in one ring the survivors will take the second step on the trail which leads to a Golden Glove and the right to represent Chicago against the champions from 43 cities next week. Brown, Chicago's defending bantamweight title holder, and Williams, who holds the light heavyweight title, will fight tonight. Dade will appear tomorrow evening.

Battle on Tonight.

Tonight's card will start at 8 o'clock. Admission will be $1.10. No seats are reserved tonight and the doors will be opened at 7 p. m. Tickets for the finals tomorrow night—when the show again will start at 8 o'clock—may be purchased at the Tribune Public Service offices, 1 South Dearborn street, and in the lobby of Tribune Tower. Reserved seats for the finals are $1.65.

Dade wasted no time winning his first Golden Gloves scrap of 1941. Richard Kirk, from the south side, carried the fight to the champion and while this may have been his best chance to win, it also was his undoing. Dade stepped back and then unleashed a series of punches which left Kirk reeling helplessly. The referee stopped the fight in the first round.

Brown advanced at the expense of a game 118 pounder from Illinois Tech, Arthur Ellis. While Brown won the unanimous decision, Ellis gave him stiff competition all the way.

Mair Shows Class.

Williams stepped into the second round in the 175 pound division with a two round technical knockout of William Marquardt of the C. Y. O. Williams' accurate punching and excellent defensive work left no reasonable doubt of the conclusion after the first few minutes.

Redheaded Tommy Mair, from Heniff's gymnasium, received a tremendous cheer when he took a fierce three round battle with Oscar Williams of the Savoy. Mair bore in firing with both hands. His superb condition played no small part in his victory. Many of the ringsiders are picking him to take Chicago's featherweight championship.

Stockins Starts Rolling.

This may be the lucky year for Stanley Stockins. Always a fine boxer, the Heniff gym veteran never has been fortunate in getting the decision in close fights. Last night Stockins left nothing to chance. In his first bout he dropped Wilbert Holmes, Savoy lightweight, with a left hook in the first round for the full count. Then Stanley won a unanimous decision from Wendell White, another Savoy entrant. Stockins was far more accurate, carried the battle to his shorter opponent, and had a counter for every wild swing.

David Brown, C. Y. O. heavyweight,

[Continued on page 19, column 2.]

TODAY IS LAST FOR CASTERS TO ENTER TOURNEY

Tribune Competition Is to Start Saturday.

BY BOB BECKER.

Casters, this is the final day for entering The Tribune Casting tournament!

The entry blank for this event, which set a new national record for number of contestants last year, appears in this issue today for the last time. Entries postmarked later than Feb. 18 will not be accepted. The tournament starts next Saturday in conjunction with the International Sportsmen's show which opens that day at the International amphitheater, 42d and Halsted streets. Judging by the entries which already have been received more than 100 casters will take part in the skish event, which is one of the seven bait and fly casting events on the schedule.

Require Regular Equipment.

The skish competition is open to fishermen who belong to no casting club or men who have belonged to a club for less than one year. Regular fishing equipment will be required, including level wind reels and lines testing at least 9 pounds.

The women's event, junior event, and bass bug and dry fly competitions also have drawn large entries, and these lists will be swelled considerably before the final list of contestants is drawn up.

Later this week every contestant will be sent a schedule, copy of the rules, and information on entering the amphitheater.

Preview of Outdoor Season.

During the nine day show, which offers Chicago its annual preview of the great outdoors, fly and bait casters, experts with trap and skeet guns, archers, horseshoe champions, stars at log rolling, log sawing, wood chopping, badminton, ski jumping, table tennis, sailing, flying, golf, and other sports will perform for show visitors.

Gophers Rout N. U., 55 to 34; Maroons Lose

[Continued from first sports page.]

followed up with a push effort to make the score 52 to 29. Lineups:

MINNESOTA [55].	B	F	P	NORTHWESTRN [34].	B	F	P
J.Smith.f	1	1	2				
D.Carlson.f	4	0	3	Butherus.f	0	0	0
Lind.c	1	1	0	Clason.f	1	1	2
Warhol.g	4	3	3	Hasse.c	0	1	1
Thune.g	2	1	1	McCarnes.g	4	1	0
D.Smith.f	3	2	2	Wendland.g	3	1	2
Ajax.c	8	0	2	Kruger.g	1	0	0
McDonald.f	0	0	0	Welsh.g	0	1	0
Olson.g	0	0	1	Seder.f	2	0	1
Exel.f	0	2	2	Tuntland.c	1	0	1
Mohr.f	0	0	0	Clawson.f	1	2	4
Epp.f	0	0	1	Baker.g	0	1	0
R.Carlson.g	0	0	0				

Free throws missed—Clason, Butherus [2], McCarnes [2], Wendland [2], Seder, Tuntland [2], J. Smith, Thune, D. Smith, Exel.

Referee—Schommer [Chicago]. Umpire—Robinson [Indiana].

MICHIGAN, 42; CHICAGO, 29

The University of Chicago's basketball team fought off Michigan thru the first half of their game before 2,800 in the Midway fieldhouse last night, but the Wolverines turned on the power in the second half and climbed ahead to win their second straight game and their third of the season, 42 to 29. It was Chicago's eighth defeat in eight Big Ten games.

Capt. Joe Stampf of the Maroons scored 14 points to bring his season's total to 118. Eight free throws brought his Big Ten total for the year to 56, 7 more than the 49 with which he led the conference last year. Bill Cartmill paced the Wolverines with 13 points.

Chicago worked into a 5 point lead with Stampf heading the attack, but at midperiod Michigan began to check the Maroons and two minutes before the half Cartmill and Mel Comin hit to give the Wolverines a 21 to 17 lead at half time.

Led by Cartmill and Mike Sofiak, Michigan drew away early in the second half. Chicago then switched from a zone defense to man-to-man and held the margin constant. Lineups:

CHICAGO [29].	B	F	P	MICHIGAN [42].	B	F	P
Shaver.f	0	0	0	Sofiak.f	3	3	3
Fons.f	1	2	0	Doyle.f	0	0	0
Nelson.f	4	1	1	Wensterman.f	0	0	0
Stampf.c	3	8	0	Cartmill.f	6	1	1
Crosbie.g	0	0	2	Mandler.c	1	0	4
McMahon.g	0	0	1	Comin.c	2	2	2
Wagenberg.g	0	0	4	Glasser.c	0	0	1
Krakowka.g	1	0	0	Brogan.g	5	0	1
				Ruehle.g	1	0	2

Free throws missed—Stampf [5], Fons, Wagenberg, Comin [2], Sofiak [2], Glasser, Mandler.

Officials—Getchell [St. Thomas], Clarno [Bradley].

Dartmouth Alumni Beats C.A.A.; Ties for Squash Title

The Dartmouth Alumni club defeated the Chicago Athletic association, 4 matches to 1, yesterday on the latter's court. The two teams finished their season in the Chicago District Squash Racquets association tied for the class A championship. Each won nine matches while losing one.

ENTRY BLANK
CHICAGO TRIBUNE CASTING TOURNAMENT

International Amphitheater
Feb. 22-March 2, 1941

Check event or events in which you wish to compete:

☐ BASS BUG ☐ DRY FLY
☐ SKISH (for unattached casters)
☐ JUNIOR SKISH (boys and girls under 16)
☐ WOMEN'S EVENT

NAME ....
ADDRESS ....
CLUB (IF ANY)..............................

Print name plainly and send to the Casting Editor, Chicago Tribune, Chicago. Rules and schedule will be mailed to all entrants. NO ENTRIES WILL BE ACCEPTED AFTER MIDNIGHT TONIGHT.

SMILIN' JACK—DESIGN FOR LIVING—MAYBE

TERRY AND THE PIRATES—MARKET FOR FICTION

HIALEAH PARK ODDS & JOCKEYS

Horse.	P.P.	Wt.	Jockey.	Odds.
FIRST RACE—Claiming, 2 year olds, maidens, 3 furlongs:				
Our Belief	3	115	J. Leyland	8-1
Sampler	14	115	M. Cafarella	3-1
Missiam	2	115	S. Vail	10-1
Caboodle	8	115	A.Robertson	5-1
Airy Flight	16	115	No boy	15-1
Lady Clipper	1	117	P. Milligan	6-1
Magic May	11	110	W. Eads	10-1
Warlee	15	115	J. Longo	12-1
Bezique	13	110	C.McCreary	10-1
Really Flying	12	115	W.Yarberry	12-1
Darling	7	115	No boy	15-1
Astolot	18	115	A. Snider	20-1
Lady Mascara	4	115	J. Renick	30-1
Sazerac Girl	5	110	Robertson	20-1
Oswell	6	115	S. Young	20-1
Tower Maid	9	115	W. Garner	20-1
Gala Grip	10	115	J. Rosen	20-1
Topsy Olive	17	115	J. Stout	30-1
SECOND RACE—Claiming, 4 year olds and over, 7 furlongs:				
Syl's Betty	8	100	C. McCreary	4-1
Mary Schulz	1	111	P. Roberts	6-1
Greeny	9	115	J. Stout	6-1
Double B.	13	115	R. Merritt	8-1
Beach Ensemble	15	104	R. Sisto	6-1
Highomar	3	115	R. Nash	6-1
Pit Terrier	16	115	No boy	10-1
O Play	4	107	E. Robart	10-1
Calory	7	110	I. Anderson	12-1
Waugh Pop	6	110	W. Eads	15-1
Tony Weaver	11	114	F. Maschek	15-1
Abbaside	14	107	No boy	20-1
Transday	5	112	No boy	20-1
Go Home	10	112	T.Atkinson	20-1
Chance Ray	12	107	L.C.Haskell	30-1
Mutinous	2	107	W. Eads	30-1
THIRD RACE—Claiming, 3 years olds, 1⅛ miles:				
Rebbina	9	106	J. Green	6-1
Jan One	13	101	W. Eads	4-1
Blumere	12	104	W. Emery	5-2
Our Grace	2	106	C. McCreary	6-1
Stop Lose	8	101	No boy	8-1
Sylvan Dell	7	101	Cruishank	10-1
Garden Gal	15	106	Decamillis	15-1
Mack's Hope	11	101	W. Eads	10-1
Magic Hill	3	106	McAndrews	15-1
Alkyon	4	109	No boy	20-1
Dotwill	5	106	G. Seabo	20-1
Stadium	6	106	H.Lindberg	20-1
Gyro II.	1	111	H.Lindberg	20-1
Alpolly	14	106	E.Kaufman	20-1
Alchemy	16	111	J. Stout	30-1
Bud B.	10	106	No boy	30-1
FOURTH RACE—Claiming, 3 years olds, 1 1/16 miles: [On the turf.]				
Lady Lyonors	7	105	W. Eads	4-1
Dingmans	2	116	A. Rob'tson	10-1
†Miss Beans	3	109	C. McCreary	4-1
Take Wing	1	111	W. Emery	6-1
Mental Giant	4	113	D. Meade	10-1
Well All Right	6	112	No boy	8-1
Bit o'Green	12	107	No boy	8-1
Meritorious	11	110	No boy	8-1
Art of War	9	115	I. Anderson	10-1
Spot Pass	16	116	No boy	15-1
Galway	15	115	J. Stout	20-1
Mexicana	5	111	No boy	20-1
He Man	8	113	W. Garner	20-1
Equioval	10	113	I. Anderson	20-1
†Chorus	13	113	H. Lindberg	4-1
Djelaina	14	108	F. Kenney	30-1
†Warren Stable-Chopitea entry.				
FIFTH RACE—3 year olds, 6 furlongs:				
Signator	6	110	R. L. Vedder	2-1
Whirlaway	2	122	E. Arcaro	7-10
†Cadmium	1	110	E. Kaufman	6-1
Maemante	4	102	W. Eads	10-1
†Agricole	3	105	C. McCreary	6-1
Bolivar	5	110	J. Stout	20-1
†Shady Brook Farm entry.				
SIXTH RACE—Grade C, 4 year olds and over, 6 furlongs:				
One Witch	4	105	W. Eads	5-2
Mar Le	7	115	C. McCreary	5-2
Principal	5	110	D. Meade	3-1
Thellusson	1	122	J. Stout	10-1
Fairflax	2	115	I. Anderson	8-1
Scythian	8	115	S. Young	10-1
Bright Trace	6	105	J. DeLucia	15-1
Sun Inplay	3	112	C. Durando	20-1
SEVENTH RACE—Allowances, 4 year olds and over, 6 furlongs:				
Exarch	3	106	C. McCreary	8-1
Cherry Jam	5	116	E. Arcaro	3-1
Sundodger	2	114	S. Young	4-1
Potranco	6	120	A. Bodiou	4-1
Watch Over	9	113	D. Meade	4-1
Raphael II.	1	111	W.D.Wright	6-1
Montsin	7	106	W. Eads	10-1
Carlisia	8	107	No boy	15-1
Bashful Duck	4	105	F. A. Smith	20-1
EIGHTH RACE—Claiming, 4 year olds and over, 1¼ miles:				
Bailiwick	12	115	S. Young	5-1
Mightily	14	110	C. McCreary	4-1
Star Bud	15	114	C. McCreary	5-1
Fire Finch	2	110	No boy	6-1
White Hope	10	108	McAndrews	8-1
Outboard	11	101	C.McCreary	10-1
†Peanut Lady	13	105	W. Eads	10-1
Bell Helen	4	104	R. Merritt	12-1
Siam	7	108	No boy	15-1
Chicharra	8	106	W. Garner	15-1
†Weary Flower	16	103	A. Garry	10-1
Blackmail	9	106	W. Eads	15-1
Merrily San	5	108	No boy	15-1
Buttermilk	1	105	Cruishank	15-1
Rebuttal	3	111	No boy	20-1
Pistol Pete	6	110	No boy	20-1
†Gould-Bischoff entry.				

DETROIT RECALLS RECORD SETTING HOCKEY PLAYER

Detroit, Mich., Feb. 17 (AP).—William [Bill] Jennings, rookie wingman of the Indianapolis Capitals who established a new world's hockey scoring record last night with three goals in 57 seconds against the Hershey Bears in an American league game, was recalled again today by the Detroit Red Wings.

Manager Jack Adams said Jennings, who played with the Red Wings last Friday and got an assist in the game against Chicago, would replace Eddie Bruneteau, who is being sent back to Indianapolis for more seasoning.

SPADACCINI IS CALLED.

Phoenix, Ariz., Feb. 17 (AP).—Victor Spadaccini, quarter back for the Cleveland Rams and former star at Minnesota, has been ordered to report for military service in March, he was advised today.

HIALEAH PARK RESULTS.

FIRST RACE—Purse $1,200, claiming, 2 year olds, 3 furlongs:
Taunt, 115 [Meade] 8.30 4.90 3.50
Stimstone, 109 [Eads] 5.20 3.70
Gummed Up, 115 [Berg] 4.80
Time, :33 4-5. Darby Deonas, Glastofield, Sweep Swinger, Starweista, Ringmond, Michigan Sun, Raisin Bread, Miss Shopper, *Son Islam, *Violante, and *Pony Ballet ran. *Field.

SECOND RACE—Purse $1,200, maiden 3 year olds, 6 furlongs:
Feattcairn, 113 [McCreary] 4.30 3.30 2.50
Top Call, 118 [Anderson] 8.50 4.10
Lante, 108 [Meade] 2.90
Time, 1:11 4-5. Darby Dix, Darby Dita, Boom On, Obisco, Blowing Rock, Inscolian, Shim Sham, Brooklandville, and Fantasma ran.

THIRD RACE—Purse $1,200, claiming, 4 year olds and up, 6 furlongs:
Gal'nt Stroke, 112 [Garner] 11.60 5.60 4.00
Maecaro, 105 [Eads] 8.10 5.50
Hunting Home, 115 [May] 3.40
Time, 1:12 1-5. Travel Agent, Pin Money, Sun Antioch, Flying Bonnet, Flyaway Hat, For Romance, Hi-Kid, Johnny Q., and Moonlite Bobby ran.

FOURTH RACE—Purse $1,300, claiming, 4 year olds and up, 6 furlongs:
Wake Robin, 104 [Rob'sn] 35.80 10.80 6.50
Commencement, 99 [McC'y] 9.70 5.50
Highscope, 117 [Garner] 6.60
Time 1:11 4-5. *Speed to Spare, Johns Heir, Charlotte Girl, Espino Gold also ran. *Disqualified from third position.

FIFTH RACE—Purse $1,400, handicap, 3 year olds, 1⅛ miles:
In Question, 105 [McCreary] 24.20 6.60 4.40
Choppy Sea, 110 [Roberts] 3.40 3.10
Rose Anita, 100 [Borton] 5.20
Time, 1:50 3-5. Shaun G., *Docket, Version, Alned, Tex Hygro, Cis Marion, *Ice Water, Homeward Bound ran. *Christiana stable entry.

SIXTH RACE—Purse $1,400, claiming handicap, 3 year olds and up, 1 1-16 miles:
Silent Witness, 106 [Meade] 4.40 3.00 2.70
Mucho Gusto, 109 [Vedder] 7.00 4.30
Rex Flag, 104 [Lindberg] 7.40
Time, 1:47 3-5. Sir Elmer, Weekly Stipend, Close To, and Panorascope ran.

SEVENTH RACE—Purse $1,200, claiming, 4 year olds and up, 1¼ miles:
Baggrave, 111 [Dupps] 7.60 4.00 3.20
Patsey Begone, 113 [Meade] 4.60 3.60
Palasa, 110 [Snider] 11.00
Time, 1:53 2-5. Slight Error, Sunabell, Woodwaac, Town League, Silent Jim, Tuacross, Autograph, Alca, and Elooto ran.

EIGHTH RACE—Purse $1,200, claiming, 4 year olds and up, 1⅛ miles:
Paul Pry, 115 [Young] ... 19.40 8.20 4.70
Snow, 104 [Eads] 5.00 3.80
Handiboy, 112 [Nash] 3.70
Time, 1:51 1-5. Veldt, Short Distance, Okapilida, Lyner, and Rahanee ran.

SANTA ANITA ENTRIES.

FIRST RACE—Purse $1,500, maiden 2 year olds, 3 furlongs:

Lady Vera	115	Very Graceful	115
Epicycle	118	Bird High	118
Betty K.	118	My Choice	118
Bid On	118	Black Mark	118
Valdina Advice	118	Hilly Filly	115
Cactaceous	115	Romping Home	118
Lift	118	Winner Win	118
Ann's Worry	118	Jacomina	118

SECOND RACE—Purse $1,500, claiming, 4 year olds and up, 6 furlongs:

*Balkan War	109	Sparkling Eyes	115
*Klister	103	Marion W.	106
Kantan	117	Aboyne	114
Late Miss	106	Bonnie Breeze	109
High Vote	114	Party Spirit	111
Musical Jack	120	*Tommy Whelan	112
On Fire	108	Star Struck	106
*Tradition	103	Crackade	109

THIRD RACE—Purse $1,500, claiming, 4 year olds and up, 6 furlongs:

Pilot Biscuit	105	Chief Nadi	113
Delmarie	108	Kate Smith	103
*Dixie Man	105	*Xenoras Fox	108
Billie Bane	116	The Cloud	113

FOURTH RACE—Purse $1,500, claiming, 3 year olds, 6 furlongs:

Every Blaze	103	Vain Grove	116
Iron Judge	116	*Single Wing	107
Slappy	122	Rita Osuna	108
Vega's Justice	116	Justice Nap	119
*Aljo	105	Soberano	113
*Do Justice	110	The Raider	116

FIFTH RACE—Purse $1,500, claiming, 3 year olds, 6 furlongs:

Valdina Boss	107	*Lotagold	103
Isometric	113	*Overdrive	111
*Doll Baby	103	*Sun Ginger	103
Bion Gia	108	Moot Question	113

SIXTH RACE—Purse $1,500 allowances, 3 year olds, 7 furlongs:

Painted Veil	109	Kantar Run	108
Good Stymie	108	*Designator	112
Red Jewel	117	Valdina Groom	114

SEVENTH RACE—Purse $1,500, claiming, 4 year olds and up, 1 1-16 miles:

Millmate	114	Count Valiant	113
†Albino	114	Sizzling Pan	114
Helen's Lad	110	*First Choice	109
†Jargo	110	Scotch High	116
Brilliant Light	113	*Galpen	108
Galmica	110	*Coronado	105
*Marvel Play	108	Abdicator	113

†Spring Hill stable entry.

EIGHTH RACE—Purse $1,500, claiming, 4 year olds and up, 1 1-16 miles:

*Home Burning	111	*Valdina Joe	109
Transmitter	112	†Diavolo Cliff	106
Bain Marie	114	Tenuous	106
Creepy Mouse	114	Burgoo Trail	114
†Joharie	116		

†A. G. Tarn entry.
*Apprentice allowance claimed.

MR. KIMBROUGH SIGNS TWICE; THE TOTAL: $37,500

New York, Feb. 17 (AP).—John Kimbrough made his biggest gain today, and he did it with a pen instead of a football.

The Texas A. & M. all-American signed one year contracts for football and other services with Douglas Hertz, owner of the New York pro football Yankees, which will bring him $37,500. Of this amount $12,500 represents payment for playing football next fall and the remaining $25,000 will be paid under a separate contract concerning other activities during the year.

Kimbrough received $2,500 upon signing, will get another $2,500 upon his graduation June 1, and the remainder at stipulated intervals.

No military service clause was contained in the football contract, but the personal contract with Hertz will be suspended automatically should Kimbrough be called to the army.

Kimbrough said he had been informed by the commandant at Texas A. & M. that a one year deferment had been granted because two brothers are dependent on the athlete,

Star Jockeys Have Troubles in Hialeah Park

Miami, Fla., Feb. 17 (AP).—Wendell Eads and Conn McCreary, the two leading young riders of the Hialeah Park race meeting, ran into all sorts of hard luck during today's program.

Eads, top apprentice with 32 winners, was suspended for the balance of the meeting, which ends March 1, and fined $200 for careless riding and interference with John's Heir in the fourth race. John's Heir fell near the sixteenth pole and broke his neck. His rider, Irving Anderson, got off with bruises. Eads' suspension will go into effect on Wednesday.

Wins, Then Is Hurt.

McCreary scored a double aboard Mrs. Payne Whitney's In Question in the featured fifth race, for the 40th winner of his career and 30th of the meeting. That cost him his apprentice allowance, and before the next race, which would have been his first as a full fledged jockey, he was bruised and shaken up when his mount, Ranger II., got out of control and raced up the stretch.

Joseph Giangaspro, 18 year old apprentice jockey of Jamaica, N. Y., died today of injuries sustained when his mount, Bay Stout, collapsed during the seventh race at Hialeah Friday.

Suffers Brain Injury.

Giangaspro went down in a pile, with Mobcap, ridden by Harry Maynell, on top of him. His skull was fractured and he suffered a brain injury.

His death occurred just 15 days after Jockey Earl Dew, leading apprentice rider of 1940, was killed at Agua Caliente race track.

Giangaspro had ridden only a half-dozen mounts in his brief career as a jockey and had never come closer than placing by a nose. He had worked for two New York horsemen, Eddie Coates and Julius Wessler, before coming to Florida under contract to Mrs. H. M. Hartman.

COLLEGE WRESTLING.

Indiana, 17; Michigan, 9.

[ADVERTISMENT]

CHEST COLD SUFFERERS

Relieved Of Muscular Pains This Proved Way

TODAY, countless thousands have discovered an easy, quick way to relieve chest muscle soreness, due to colds, and the misery associated with rheumatism, lumbago, sciatica, strains and sprains—without taking internal drugs, or using mussy, sticky plasters. All you do is rub on Pain-Expeller and you can actually feel it go to work to relieve soreness and pain. Most amazing, Pain-Expeller not only gives quick relief—but hours of comforting warmth. So sensational are results that over 17 million bottles have already been sold. Don't suffer muscular aches or pains one unnecessary moment. Get Pain-Expeller from your druggist today! Costs only few cents. Look for anchor trademark on genuine Pain-Expeller package.

TODAY'S SELECTIONS

SANTA ANITA, ARCADIA, CAL.
[Heavy.]

1—Epicycle, Valdina Advice, Hillfilly.
2—Musical Jack, Balkan War, High Vote.
3—Billy Bane, Kate Smith, Pilot Biscuit.
4—SLAPPY, Soberano, The Raider.
5—Isometric, Moot Question, Vildina Boss.
6—Red Jewel, Valdina Groom, Designator.
7—Scotch High, Abdicator, Millmate.
8—Tarn entry [Joharie-Diavolo-Cliff] Creepy Mouse, Burgoo Trail.

HIALEAH PARK, MIAMI, FLA.
[Fast.]

1—Warlee, Lady Clipper, Oswell.
2—Greeny, Mary Schulz, Syl's Betty.
3—Mack's Hope, Blumere, Stop Loss.
4—Spot Pass, Bit o'Green, Dingmans.
5—Whirlaway, Signator, Bolivar.
6—MAR LE, Fairflax, Bright Trace.
7—Watch Over, Cherry Jam, Montsin.
8—Bailiwick, Buttermilk, Peanut Lady.

Daily Doubles

HIALEAH.
Taunt and Fettacairn $28.80

DOUGLASS KERR JOINS IOWA STATE COACHING STAFF

Ames, Ia., Feb. 17 [Special].—Douglass Kerr, coach at the Gary, Ind., Municipal college and a former high school coach at Ames, has been named football line coach at Iowa State college. He will start his new duties immediately, succeeding Ed Bock, former Cyclone football star, who resigned to take an engineering position in Alabama.

Kerr played varsity football at DePauw in 1925 and 1926 and at the University of Michigan in 1927 and 1928. Before joining the Gary college staff, Kerr coached at Norway, Mich., High school and at Horace Mann High school in Gary.

For MEN who "give a darn" about themselves—

A New Cream Deodorant *which safely* **Stops Perspiration**

1. Keeps under-arms dry for 1 to 3 days AND prevents under-arm odor.
2. Saves shirts from odor, stains and rot caused by perspiration.
3. Takes but half a minute to use.
4. A pure, white, greaseless stainless cream which vanishes instantly.
5. Arrid has been awarded the Approval Seal of the American Institute of Laundering for being harmless to fabric.

25 MILLION jars of Arrid have been sold. Try a jar today!

ARRID

39¢ a jar. At drug stores and 10¢ stores (also in 10¢ and 59¢ jars)

Detroit Lions Sign Edwards as Head Coach

Detroit, Mich., Feb. 17 (AP).—The Detroit Lions, National Football league club, today engaged as its coach William Miller [Bill] Edwards of Cleveland, who produced three undefeated teams in six seasons at Western Reserve university.

Graham Smith, general manager of the Lions, announced the club's decision. Terms of Edwards' contract were not disclosed.

Western Reserve teams coached by Edwards won 49 games, lost six, and tied two in the last six years.

Edwards is 35 years old, married and the father of two children. He was a three sport star in Massillon, O., high school, captained Ohio State's freshman team in 1926 and was center for three years at Wittenberg college.

Edwards said he would engage Roy [Dugan] Miller, assistant coach at Western Reserve since 1936, to assist him.

Contracts for Lesnevich, Mann Bout Are Filed

Detroit, Mich., Feb. 17 (AP).—Contracts for the 10 round heavyweight bout here Feb. 27 between Nathan Mann and Gus Lesnevich were filed with State Boxing Commissioner John J. Hettche today.

Overnight from CHICAGO to **DENVER**

BURLINGTON DENVER **Zephyrs**

Ride these diesel-powered, stainless steel wonder trains. Spacious, carpeted coaches and luxurious Pullmans. Hostess service. Leave Chicago 5:30 pm daily. Arrive Denver 8:30 am. Travel at its best—at no extra fare.

ASK ABOUT TRAIN-AUTO SERVICE —a car at your destination.

S. J. OWENS, General Agent
Adams at Clark Street
Phone: Randolph 7080

Burlington Route
EVERYWHERE WEST

GALAN PUTS IT ON THE LINE; 13 TO GO FOR CUBS!

Gallagher Hopes Flood of Signatures Is On.

Another signed contract, precious items thus far for the Cubs, went into the strong box late yesterday afternoon. It bore the signature of Augie Galan, the hustling outfielder whose 1940 labors ended on July 31 when he crashed into the concrete wall in Shibe park in Philadelphia.

Galan, in most of the seven seasons he has been a member of the Cubs, has parried with the management before signing. He returned his contract this year unsigned and then carried on negotiations by telephone before finally agreeing to terms.

Business Manager Glows.

The list of unsigned Cubs now is 13 and Jim Gallagher, the club's new general manager, was in a glowing mood yesterday, perhaps caused by the thought Galan's signing may be a signal for others to end their salary arguments. Those who still do not see eye to eye with the Cubs are:

Pitchers Clay Bryant, Bill Lee, Jake Mooty, Vern Olsen, and Charley Root; Infielders Stanley Hack, Bill Herman, Glen [Rip] Russell, and Lou Stringer; Outfielders Phil Cavarretta, Hank Leiber, Bill Nicholson, and Lou Novikoff.

Galan issued a cheerful bulletin on his physical condition. When he suffered a fractured left kneecap and injury to the right one in the Philadelphia accident it was feared the baseball career of the trouble-dogged San Franciscan might be ended.

A Trail of Mishaps.

This was the injury that climaxed Galan's trail of disappointments and mishaps since he became a Cub. He came up from the San Francisco Seals as a second baseman in 1934, but his throwing was faulty and Charley Grimm, then manager, shifted Augie to the outfield in 1935, where he made good. He batted .314, a mark he has since been unable to equal.

An eye operation caused Galan to miss the opening series of the 1938 season and this misfortune was followed by an injury to his left knee, which handicapped him all year. By the end of the 1938 season his knee was in such a painful condition that he was unable to play in the world series against the Yankees, with the exception of pinch batting twice.

Takes Up Bicycling.

Galan has pedaled miles and miles on the San Francisco boulevards this winter strengthening his muscles. He reports that this exercise has been successful in restoring power and speed to his legs. Final judgment will have to wait, of course, until spring training provides a more severe test.

Pete Appleton, the only unsigned White Sox, has stirred himself from his hearth in Perth Amboy, N. J., long enough to write a letter asking for a personal audience with Harry Grabiner some time before the Sox leave Chicago Friday for their Pasadena, Cal., training camp.

The big relief pitcher was advised yesterday that Grabiner is sunning himself in California. Appleton now is faced with the choice of signing in time to leave Friday or of paying his own transportation to California, and taking a chance on getting reimbursed when he signs. He will not be allowed to work out in Pasadena until he has signed.

The Comiskeys Rule Sox Again—by Court Order

Control of the White Sox baseball club returned to the Comiskey family yesterday under the terms of a Circuit court order issued by Judge Philip J. Finnegan. The court approved a petition of the First National Bank of Chicago, trustee of the late J. Louis Comiskey's estate, asking that the bank be allowed to resign as trustee.

Mrs. Grace Reidy Comiskey, the widow, and two children, Miss Dorothy Elizabeth Comiskey, 24 years old, and Miss Grace Lou Comiskey, 19, were named trustees in the bank's place on petition of Thomas J. Sheehan, their attorney.

A complicated trust arrangement was provided in Comiskey's will. His 7,450 shares of White Sox stock, comprising all but 50 shares of the total club ownership, were placed in trust. The widow was to receive the income from half, or 3,725 of the shares, until the youngest child, Charles Comiskey II., now 15, reaches the age of 21, when she was to receive the shares outright.

The remaining 3,725 shares were to be divided into three equal and separate trust estates for the benefit of the three children. Upon reaching the ages of 21, 30, and 35, each would receive, respectively, one-third of his shares outright.

The will was renounced, Mrs. Comiskey taking instead her dower rights, or 2,178 shares, and a cash award of $60,000.

Need "VALET SERVICE"?

SIMPLE! ... Just reach for your RED BOOK and look for that heading.

Always consult your RED BOOK *first!* You'll find there all kinds of *dealers, services, products*—all classified by business or profession.

More than 100,000 separate listings! Useful facts and Chicago street map in the front of the book! The right answers to almost any question on where-to-buy-it!

NEXT TIME—SAVE TIME!
REACH FOR THE

RED BOOK

CHICAGO'S CLASSIFIED TELEPHONE DIRECTORY

SMITTY—FROM BAD TO WORSE—

ZALE PREDICTS KNOCKOUT OVER STEVE MAMAKOS

Sees Victory Within Eight Rounds at Stadium.

BY FRANK MASTRO.

Tony Zale, the Gary, Ind., youngster who holds the world's middleweight championship, has a deep respect for the ability of Steve Mamakos, whom he fights Friday night in the Stadium. But Tony also has confidence in his own punching ability and he believes he will knock out the rugged soldier from Washington, D. C., before the eighth round of their 15 round title contest is over.

"Steve is one of the best men I have ever fought," the champion added yesterday before working out with two spar boys in Trafton's gymnasium, "but I believe I can wear him down and put him away."

He Had His Chance.

Zale, of course, had his chance to knock out Mamakos when they fought in the Stadium last month in a 10 round nontitle battle. The champion put his rival down twice, but couldn't get in the finishing punch. Tony came off with the decision, tho.

The champion believes he can show the same improvement in his second match with Mamakos as he did with Al Hostak. The first time he met Hostak, in the Stadium last year, he survived a knockdown in the first round and went on to win the decision. When they met the second time, Tony stopped Hostak in 13 rounds and won the championship.

Art Winch, one of Zale's managers, said Tony has reached tiptop condition, and the only problem now is to keep him that way.

Hostak Opens Drills.

Mamakos sparred four rounds yesterday, shortly before Hostak opened training for a 10 round supporting contest on the Stadium card against George Burnette of Detroit. Hostak's workout was impressive.

Al is making his first Chicago appearance since losing to Zale in the Stadium. Brittle hands are blamed for that defeat. If he disposes of Burnette without injury, the former champion likely will receive an opportunity to regain the belt. He already has won and lost the title twice. Al was first dethroned by Solly Krieger when the New York boxer beat him in 15 rounds in Seattle Nov. 1, 1938. In a rematch Hostak stopped Krieger in four rounds to win back the crown.

Gunnar Barlund, heavyweight trial horse from Helsingfors, Finland, will arrive today for his 10 round bout against Altus Allen in the same program.

Trotter Deals Joe Maxin 1st Pro Ring Loss

Orlando Trotter, Chicago light heavyweight, dealt Joe Maxin of Cleveland, 1940 Chicago Golden Gloves middleweight champion, his first professional defeat in an eight round bout in Marigold Gardens last night. Trotter won a split decision, Judge Frank Y. Jackson voting for Maxin and Referee Frank McAdam and Judge John Bray giving the decision to Trotter. Maxin had won two previous professional bouts.

The bout was one of three featured on the card which attracted a crowd of 983.

In another eight round battle Harvey Dubs of Detroit, 138 pounds, defeated Jackie Simmons, 133, also on a split decision. Simmons was a 1938 Golden Gloves featherweight finalist.

Leon Haire of St. Louis, third Golden Gloves graduate to appear on the card, beat Matt Daugherty of Milwaukee in a four round battle. Haire was the 1940 intercity and international 126 pound Golden Gloves title winner. Other results:

Johnny Stevens, St. Paul, knocked out Leonard Bostick, Chicago [1].
Billy Pierce, Milwaukee, beat Mike Edwards, Chicago [4].

Box Scores that tell Baseball's History

[This is the seventh of a series of baseball's most famous box scores. All are milestones in the history of the national game.]

After two days of postponement Cleveland played its first American league game on April 20, 1900, at Indianapolis. The game was played on a soggy field before 2,000 and was finished in a drizzling rain. The score:

CLEVELAND.

	Ab	R	H	PO	A	E
Ollie Pickering, lf.	5	1	0	4	1	2
Kirby White, rf.	5	1	2	4	0	1
Charles Buelow, 3b.	4	0	2	1	1	0
Frank Genins, cf.	3	0	1	2	0	1
P. J. Crisham, 1b.	3	0	0	8	0	0
Louis Bierbauer, 2b.	4	1	1	1	4	0
W. Diggins, c.	4	1	1	4	0	0
Roney Viox, ss.	2	1	0	2	3	1
Charles Jones, p.	4	2	1	1	1	0
	34	7	8	27	9	5

INDIANAPOLIS.

	Ab	R	H	PO	A	E
George Hogriever, rf.	5	0	0	1	0	0
Topsy Hartsell, lf.	4	3	1	3	1	1
Arthur Madison, ss.	5	1	1	1	2	0
Socks Seybold, cf.	4	1	1	3	0	0
M. Kelly, 1b.	4	1	0	8	1	1
M. E. Hayden, c.	3	0	1	3	1	0
G. A. Flynn, 2b.	3	0	1	4	3	0
Ed Hickey, 3b.	4	0	1	2	2	1
Bill Kellum, p.	2	0	0	1	2	0
Bill Damman, p.	2	0	0	1	2	0
	36	6	6	27	14	3

Cleveland ....000 040 300—7
Indianapolis ....300 010 200—6

Earned runs—Cleveland, 3; Indianapolis, 2. First on balls—Kellum, 2; Damman, 3; Jones, 1. Struck out—Kellum, 1; Damman, 1; Jones, 4. Hit by pitcher—Jones, 1. Two base hits—Hartsell, White, Jones. Three base hits—Buelow [2]. Home run—Seybold. Sacrifice hit—Flynn. Double plays—Flynn to Madison; Kelly to Hickey; Flynn to Kelly; Bierbauer to Viox to Crisham. Passed ball—Hayden. Left on bases—Cleveland, 5; Indianapolis, 6. Umpire—Mr. Cantillion. Time—1:55. Attendance—2,000.

THE GUMPS—GONE BUT NOT FORGOTTEN

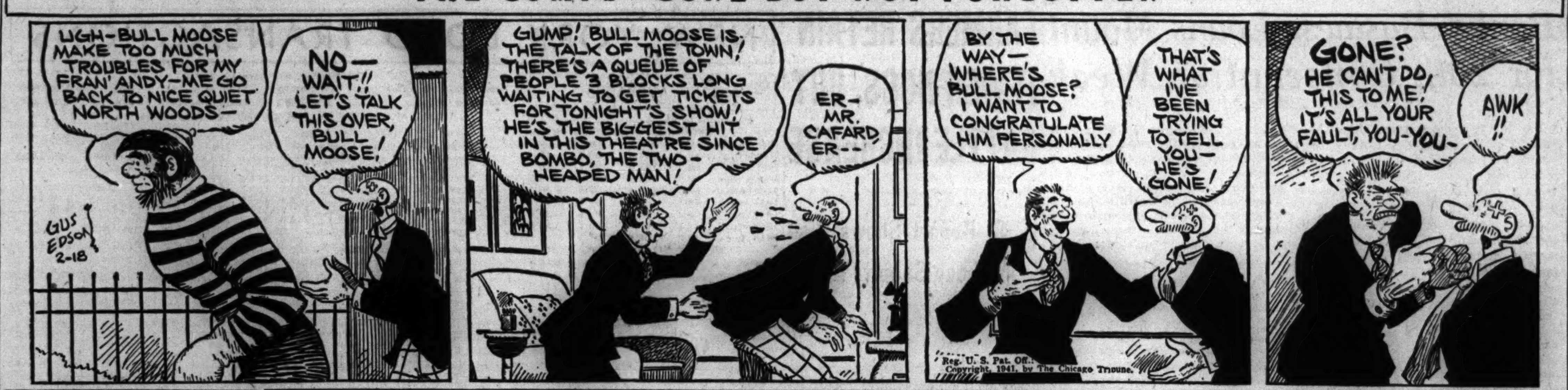

GOLDEN GLOVERS CONTINUE FIGHT FOR CITY TITLES

[Continued from first sports page.]

ended the Golden Gloves aspirations of Henry Leslie of the Jewish People's institute, in one of the best scraps the old Coliseum has seen. The defeat in three rounds was bitter, for Leslie had believed he might win a Chicago title. Last year Cornelius Young, who went on to win the Tournament of Champions, barred Leslie's path.

At the same time the Brown-Leslie battle was in progress, Robert Satterfield of the Savoy A. C., was winning a three round decision from Jimmy Hunt, C. Y. O. They are welterweights. Satterfield, according to veteran officials, is one of the best boxers in Chicago's tournament.

Hunt employed a deft left jab, but Satterfield mixed up his style by hooking and jabbing. His weaving also made Hunt miss frequently. Enough right crosses were thrown by the battlers to make it an extremely close fight.

Trotter Is Eliminated.

Torsten Ahlberg, lightweight from the Northwest gymnasium, got by the first round when he won a decision from Travis Trotter of the Savoy A. C. Ahlberg carried the fight to his opponent and his aggressiveness was a factor in the victory. O. D. Thomas, another veteran from the C. Y. O. in this same weight class, stopped John New of the Savoy in the first round.

Ahlberg was denied a chance to continue in the tournament when he received a deep cut over the left eye in his second round fight with Albert Reasoner Jr., C. Y. O. lightweight.

Still another lightweight must be given a chance, for when John Manjarrez of the C. Y. O. jabbed his way to a decision over William Jordan, Savoy A. C., he revealed a talented left.

Clayton Worlds of the Savoy had been touted as the next heavyweight champion. He whipped Gene Poletti, unattached, but in winning in three rounds he failed to show a punch. He outreached Poletti and had success in hammering to the body.

PREP BASKET PLAYER IS HURT IN CAR CRASH

Freeport, Ill., Feb. 17 [Special].—James Burns, 17 years old, member of St. Thomas High school basketball team of Rockford, is in a critical condition at St. Francis hospital from a concussion, a fracture of the pelvis, and other injuries incurred yesterday afternoon when a car in which he and five others were driving to Freeport for a game with Aquin High collided three miles east of here with a Rockford bound car driven by Frank Kamrar of Freeport. There were six passengers in Kamrar's car. Mrs. Kamrar also was taken to the hospital, but her injuries are not serious. Her daughter, Carol Lee, was cut and bruised.

Acme Steel Wins First Round Tournament Game

Acme Steel won its first round basketball game in the Central A. A. U. basketball tournament in St. Philip gym last night, defeating St. Cornelia C. Y. O., 40 to 26. Other results:

Palmer House, 31; Phoenix [Aurora], 29.
Bronzeville Merchants, 30; Division Y Bullets, 27.
Hanleys, 47; St. Sabina, 20.

Pro Basketball

LAST NIGHT'S RESULTS.

Detroit, 52; Chicago Bruins, 46.
Indianapolis Kautsky A. C., 36; N. Y. Renaissance, 29.

IF YOU CAN AFFORD ANY IMPORTED WHISKY YOU CAN AFFORD THE BEST IN THE HOUSE
"Canadian Club"
NO OTHER WHISKY TASTES LIKE CANADIAN CLUB!
Blended Canadian Whisky. 90.4 proof. 6 years old
Imported by Hiram Walker & Sons Inc., Peoria, Illinois
$3.29 4/5 QUART

DICK TRACY—Number One

Golden Gloves Results

Results of the first night's fighting in Chicago's open Golden Gloves tournament in the Coliseum last night follow:

112 POUNDS.

Harold Dade, C. Y. O., stopped Richard Kirk, 3241 W. 64th street [1].
George Adams, Savoy A. C., beat Raymond Murray, C. Y. O. [3].

118 POUNDS.

Raymond Brown, C. Y. O., beat Arthur Ellis, Illinois Tech [3].
Bertrand White, C. Y. O., beat Edward Baka, N. W. A. C. [3].

126 POUNDS.

William Jefferson, C. Y. O., stopped Don Eenigenburg, Griffith A. C. [1].
Thomas Mair, Heniff's gym., beat Oscar L. Williams, Savoy A. C. [3].

135 POUNDS.

Torsten Ahlberg, Northwest gym, beat Travis Trotter, Savoy A. C. [3].
Albert Reasoner Jr., C. Y. O., beat Joseph O'Neil, Savoy A. C. [3].
Melvin Johnson, C. Y. O., stopped Michael Strategos, 1457 East 69th street [1].
Edward Colquitt, Savoy A. C., stopped John Hickey, C. Y. O. [2].
Stanley Stockins, Heniff's gym, knocked out Wilbert Holmes, Savoy A. C. [1].
O. D. Thomas, C. Y. O., stopped John New, Savoy, A. C. [1].
Wendell White, Savoy A. C., beat George Evans, 5535 Lafayette avenue [3].
Mickey Grod, Madison A. C., beat Le Roy Jones, C. Y. O. [3].
Joseph Manjarrez, C. Y. O., beat William Jordan, Savoy A. C. [3].
Louis Jackson, Savoy A. C., beat Charles Williams, Madden Park [3].
Edward Colquitt, Savoy A. C., beat Melvin Johnson, C. Y. O. [3].
Albert Reasoner Jr., C. Y. O., stopped Torsten Ahlberg, Northwest gym. [1].
Stanley Stockins, Heniff's gym., beat Wendell White, Savoy A. C. [3].

147 POUNDS.

Arthur Reese, Savoy A. C., stopped Michael Markarian, C. Y. O. [2].
Robert Satterfield, Savoy A. C., beat James Hunt, C. Y. O. [3].
David Abams, C. Y. O., beat Benjamin Bankston, Savoy A. C. [3].
William O'Connor, Trafton's gym, beat Raymond Kinsley, 5472 University avenue [3].
Thomas James, Savoy A. C., stopped Rogers Merritt, C. Y. O. [2].
Hymie Dabbs, J. P. I., beat Charles Johnson, Savoy A. C. [3].
Sylvester Baker, C. Y. O., beat John Guidara, 517 West 25th place [3].

160 POUNDS.

D. C. Wells, Savoy A. C., stopped Jack Seaback, C. Y. O. [1].
John Johnson, Savoy A. C., stopped Jesse Hoskins, C. Y. O. [1].
Roosevelt Thomas, Savoy A. C., stopped William Zielke, 7053 Eberhart avenue [1].
Hiner Thomas, C. Y. O., beat Enoch McLain, Savoy A. C. [3].
John Crane, Savoy A. C., stopped Edward Kemper, 5515 Princeton avenue [1].
Kenneth F. Bye, C. Y. O., stopped Richard Hammond, Savoy A. C. [1].
Reedy, Savoy A. C., stopped Galvin H. DeFevre, 16th Ward Sports club [1].
Roosevelt Thomas, Savoy A. C., stopped Robert Pieckivic, Andy Frain's Ushers [1].

175 POUNDS.

Hezzie Williams, Savoy A. C., stopped William T. Marquardt, C. Y. O. [2].
Harold Driscoll, C. Y. O., stopped Chester Jedlinski, 2827 South Keeley avenue [2].

HEAVYWEIGHT.

Clayton Worlds, Savoy A. C., beat Gene Poletti, 1702 W. Hubbard st. [3].
Edward Adomaitis, C. Y. O., stopped Theodore Rogucki, 1350 Bauwans St. [1].
Luke Baylark, Savoy A. C., beat Emerick Mitchell, C. Y. O. [3].
Robert Lane, 2734 N. Hamlin ave., beat Jesse McGowan, C. Y. O. [3].
David Brown, C. Y. O., beat Henry Leslie, J. P. I. [3].
Clayton Worlds, Savoy A. C., stopped Edward Adamaitis, C. Y. O. [2].

DOAN, MACKEY ARE GIVEN ADDED POSTS AT PURDUE

Lafayette, Ind., Feb. 17 [Special].—Two veteran members of Purdue's athletic staff, Charles S. [Pop] Doan, manager of ticket sales, and Guy J. [Red] Mackey, assistant football coach, have been appointed as administrative assistant in the division of physical education for men, it was announced here today by A. H. [Mal] Elward, director and head football coach.

The new appointees, both of whom will retain their present posts, will provide Elward with assistance in handling administrative details. Doan will concern himself primarily with financial affairs, and Mackey with other details of the intercollegiate program.

Fight Decisions

At Philadelphia, Pa.—Joe Louis knocked out Gus Derazio [2]; Al Williams knocked out Ben Moroz [3]; Johnny Myhasuk beat Felix Del Paoli [4]; Holman Williams stopped Frankie Britt [4]; Willie Reddish and Lee Q. Murray drew [6]; Bobby Jones beat Tony Cisco [4].

At Marigold Gardens—Orlando Trotter, Chicago, beat Joe Maxin, Cleveland [8]; Harvey Dubs, Detroit, beat Jackie Simmons, Kansas City [8]; Johnny Stevens, St. Paul, knocked out Leonard Bostick [1]; Leon Haire, St. Louis, beat Matt Daugherty, Milwaukee [4]; Billy Pierce, Milwaukee, beat Mike Edwards, Chicago [4].

At Baltimore, Md.—Mike Belloise beat Everett Rightmire [10].

DUQUESNE FIVE BEATS LOYOLA 2D TIME, 32-27

Pittsburgh, Pa., Feb. 17 [Special].—Duquesne university tonight defeated Loyola, 32 to 27. It was Duquesne's second victory this season over the Chicago five.

Duquesne took an early lead and kept Loyola at a comparatively safe distance all the way. However, with only 7½ minutes of play remaining, the Ramblers whittled down the Dukes' 11 point lead to 24-20, but three goals by Duquesne in less than a minute and a half pulled the Dukes out of danger. The lineup:

DUQUESNE [32].	B	F	P	LOYOLA [27].	B	F	P
Milkovich,f	2	1	1	Stanton,f	1	1	4
Becker,f	5	1	2	Dwan,f	3	1	1
Kasperik,c	1	5	1	Dougherty,g	0	0	0
Widowwitz,g	3	2	1	Wenskus, g	2	1	3
Debnar,g	0	1	2	Rottner,g	4	1	2
Penzelik,f	0	0	0	Graham,f	1	0	3
Lacey,g	0	0	2	Lee,f	0	0	0
				Schell,f	0	0	2
				Cahill,c	0	1	0
				Prim,g	0	0	2
				Durkin,g	0	0	0
				Tietz,g	0	0	0

Free throws missed—Becker [3], Milkovich, Kasperik, Debnar, Stanton, Dwan [3], Cahill [2].

Loras Beats St. Ambrose Five in Overtime, 37-34

Dubuque, Ia., Feb. 17 [Special].—Loras college scored three points in the overtime session of an Iowa conference game tonight to defeat St. Ambrose of Davenport, 37 to 34.

Lineup:

ST. AMBROSE [34].	B	F	P	LORAS [37].	B	F	P
Sosnouski,f	2	0	4	McKay,f	6	1	3
Conroy,f	1	5	3	Lorge,f	5	1	2
Giroux,c	2	4	2	Joyce,c	1	3	2
Sweeney,g	1	1	3	Corcoran,g	2	1	4
Carton,g	2	3	1	Tierney,g	1	1	4
Rizzo,g	1	1	3	McFadden,f	0	0	0
Walter,f	1	0	1	Bierie,c	0	0	0
				Riebock,g	0	0	0

Tuley Juniors Defeat Austin to Stay in Race

Tuley remained in the running for a playoff berth in the west section junior division race of the Chicago Public High School Basketball league by rallying in the second half to turn back Austin, 38 to 24, yesterday on the Tuley court.

Coaches Will Play.

A special feature game involving the Northeast conference and Northwest conference basketball coaches will be played tonight in the Palatine High school gymnasium for the benefit of the Palatine playground fund.

Coaches composing the Northwest squad consist of L. R. Mackey, William Lutz, W. R. Etherton, O. D. Roberts of Northbrook; J. N. Kirby, Harold Giesecke, W. A. Johnson, J. C. Trapp of Bensenville; R. H. Childers, Antioch; Dan Werhen and John Hodge, Grant; Carl Herrmann, Wauconda; G. A. McElroy, Wayne Wipert, and Clarence Allen of Palatine; Paul Clark, Herbert Bricker, T. C. Hosford of Barrington.

How Northeast Will Line Up.

On the Northeast squad will be John L. Grose, Ray Hayes, Roy Campbell, and Marion Hogate of Arlington; Sam England, Joe Botts, Fred Krueger, and John Wadsworth of Leyden; R. P. Kelton and Douglas Salisbury of Warren; A. J. Bergstrom, J. K. Wilt of Libertyville; Tom Short, E. W. Lindenmeyer, James Brock, and K. M. Keenan of Lake Forest; John McIntyre of Crystal Lake, and Les Galitz and Morgan Taylor of Niles.

The Tuley-Austin lineup:

TULEY [38].	B	F	P	AUSTIN [24].	B	F	P
Kravitz,f	2	2	4	Wilson,f	6	2	3
Nudelman,f	2	0	4	Jansen,f	0	1	2
Wald,c	1	0	4	Rosenberg,c	1	2	4
Black,g	2	1	4	Blackman,g	0	2	4
Matlin,g	1	1	2	Kuffel,g	0	0	4
Barch,f	0	1	2	Zimmerman,f	0	2	3
Deutsch,c	2	5	1	Marquis,c	0	0	1
Augustine,g	2	0	3	Bronk,g	0	0	4
				Halls,g	0	0	1
				Burgesson,g	0	1	2

Prep Basketball

GAMES TODAY.
Public School League.
Juniors and Seniors.
Amundsen at Senn.
Sullivan at Taft.
Juniors.
Kelly at Farragut.
DuSable at Phillips.
Manley at Lindblom.
Tilden at Harrison.
Washburne at Foreman.
Tuley at Crane.
Wells at McKinley.
Seniors.
Marshall at Medill.
Suburban League.
[Frosh, Sophs, and Heavies.]
Highland Park at New Trier.
Other Games.
St. Michael at Mount Carmel, 7:30 p. m.
Hammond Central Catholic at Leo, 7:30 p. m.
PUBLIC SCHOOL LEAGUE.
Juniors.
Tuley, 38; Austin, 24.

STIDHAM GETS A BIG WELCOME IN MILWAUKEE

Milwaukee, Wis., Feb. 17 [Special].—Cold weather and a snowstorm today failed to put a damper on Marquette university's reception for its new football coach, Tom Stidham. Thousands of students and alumni turned out for the welcome.

Stidham and his aids, Robert H. [Doc] Erskine and Arthur [Pete] Smith, were greeted at the railroad station by John Callahan, president of the Marquette student body, and Mayor Carl F. Zeidler of Milwaukee, an alumnus.

The new coach expressed his pleasure and amazement at the size of the student turnout, and added he hoped the campus enthusiasm would be carried over into the football season.

"If it is," he declared, "I know we'll have to do our part and produce a winner at Marquette. But we'll need help from all of you."

Plans for a parade to the campus were abandoned because of the slippery streets. Stidham was escorted to his hotel, where he held a reception for prospective Marquette football players. Seventy potential members of the 1941 Hilltop squad attended.

JURGES TAKES FIRST WORKOUT SINCE INJURY

Miami, Fla., Feb. 17 (AP).—Bill Jurges, out of action since last summer as a result of being struck on the head by a pitched ball, had his first workout with the New York Giants today. He did not attempt any strenuous exercise, but worked lightly under the hot sun for two hours.

Manager Bill Terry revealed he has sent a final telegram to Harry Danning, holdout catcher, asking him to come here to discuss terms, and that he also had sent an ultimatum to Infielder Joe Orengo, who has been offered a $2,000 raise over the salary he got with the Cardinals last season.

FITZSIMMONS HURT.

HAVANA, Cuba, Feb. 17 (AP).—Freddy Fitzsimmons, veteran Dodger pitcher, suffered a bruise on the right heel in today's workout.

The accident happened when Manager Leo Durocher was having pitchers practice leaving the mound to cover first base. Fitzsimmons suffered the injury when he stepped on the base. An X-ray examination will be made to determine extent of the injury.

CARDINALS SIGN FIVE.

St. Louis, Mo., Feb. 17 (AP).—Gus Mancuso, veteran catcher, headed five more players announced signed today by the St. Louis Cardinals. The others who came to terms were Outfielders Estel Crabtree and Coaker Triplett, Infielder Frank Crespi, and Pitcher Murry Dickson.

INDIANS OPEN DRILL.

Fort Myers, Fla., Feb. 17 (AP).—Sixteen pitchers, one catcher and four infielders reported to Manager Roger Peckinpaugh today as the Cleveland Indians opened spring training. The infielders and outfielders aren't due until Monday, but Ray Mack, Ken Keltner, Oscar Grimes, and Rookie Verne Freiberger of the inner defense were on hand early.

Donald and Breuer Mail Signed Contracts to Yanks

New York, Feb. 17 (AP).—The signed contracts of Right Handed Pitchers Atley Donald and Marvin Breuer arrived at the New York Yankee office today.

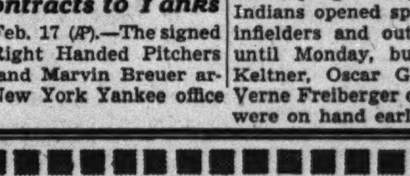

Makes Copper Indians Yell "Uncle!"

YES, there are *two* carburetors in Buick's new Compound Carburetion for a very simple reason.

Hooked up the way they are, these two carburetors stretch every copper farther, make it give up more mileage than it ever bought in a Buick engine before.

In fact, every penny stretches over 10% to 15% more mileage than last year. Your dealer has mileage facts and figures from local Buick owners to prove it—but more than that he has a demonstrator handy in which you can see how a really *modern* car should behave.

How about giving him a ring today and asking for a free trial ride?

"Best Buick Yet"
EXEMPLAR OF GENERAL MOTORS VALUE
SEE YOUR NEAREST BUICK DEALER

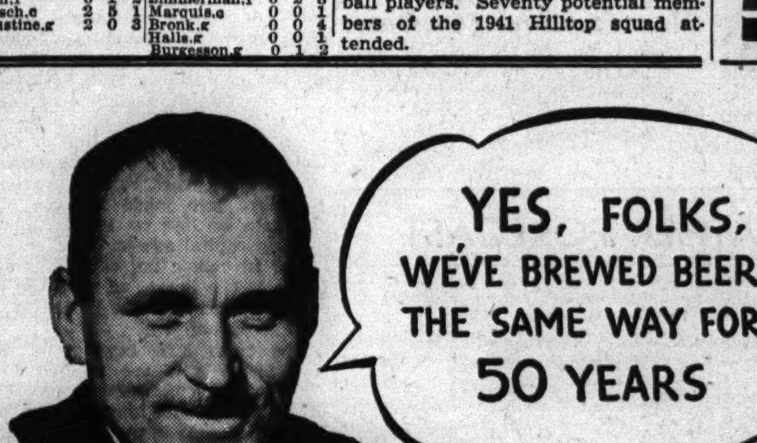

by Richard Seibold
MEISTER BRÄU Brewmaster

This old picture was made about the time we started making Meister Bräu.

We always made an all-grain brew
No Added Sugars or Syrups
and bottled with Natural Draft Beer Carbonation created in the brew itself

● Our brewing methods are as old-fashioned as this picture, and here's the reason. We've experimented with a lot of short cuts in hopes of finding a way to make a little better beer. But I'll defy anybody to beat the old way.

Adding sugars or syrups to the brew is one of the short cuts. We could do it as easily as anybody, but we'll keep on making an all-grain beer, as always.

And we won't change our old way of bottling with only Natural Draft Beer Carbonation created right in the brew. That's to keep the natural life and sparkle in the brew—true all-grain flavor unchanged in bottling.

Get the truth about beer flavor for yourself with the old-time test brewing experts use—the "50 Degrees" Test. Taste and compare flavors, undisguised by too much cold—at 50 degrees, where true flavor, good or bad, shows up.

Order some Meister Bräu and compare with any other, regardless of price. Phone now for free delivery.

MEISTER BRÄU Draft Beer is made with the same care. Bars take special pains to serve it at proper temperature. ASK FOR IT!

PETER HAND BREWERY COMPANY, Chicago

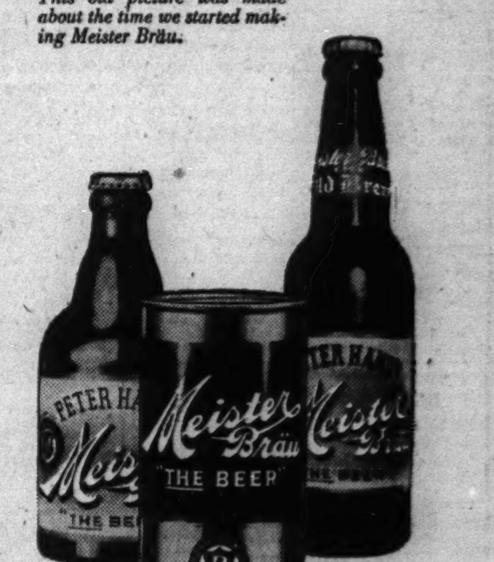

Phone Your Retailer!

SANTA FE ROAD HAS BIGGEST NET PROFIT SINCE '31

Year's Earnings Equal to $2.69 a Share.

The Atchison, Topeka and Santa Fe railroad reported yesterday its net income in 1940 was $12,745,371, best for any year since 1931. Earnings were equal to $2.69 a share on the common stock. In 1939 the company had a net income of $8,502,732, or 94 cents a share.

Increased transcontinental freight movement over the Santa Fe, longest of the nation's railroads, was reported to have played an important rôle in the road's earnings uptrend in recent months. In December the road's net income mounted to $3,444,566 from $1,968,282 in the corresponding month in 1939.

North Western Cuts Loss.

The Chicago and North Western railway's preliminary 1940 figures disclosed that it also had the best year since 1931. It reduced its net loss to $5,222,369. In 1939 its net loss was $9,109,868.

The North Western reported a net income of $359,176 for December. This compared with a net loss of $525,292 in December of 1939.

Rail Earnings Reports.

Earnings of railroads reported yesterday follow:

December Net Income.	1940.	1939.
Atl Coast Line	$ 1,035,854	$ 102,282
Central RR of N J.	*44,116	*163,239
N. Y. Ont & Western	*148,773	*140,288
North Western	359,176	*525,292
Reading	1,031,790	513,395
Santa Fe	3,444,566	1,968,282
Wabash	335,995	99,523
Twelve Months Net Income.		
Atl Coast Line	1,823,537	804,074
Per share	2.20	.96
Central RR of N J	*3,124,397	*2,577,042
N. Y. Ont & Western	*2,065,744	*1,882,784
North Western	*5,222,369	*9,109,868
Reading	6,427,217	4,721,651
Per share	2.59	1.37
Santa Fe	12,745,371	8,502,732
Per share	2.69	.94
Wabash	*2,335,988	*3,542,184

*Net loss.

ORDERS DEALERS TO REPORT ALL USED TOOL SALES

Washington, D. C., Feb. 17 (AP).—Leon Henderson, head of the price stabilization division of the defense commission, directed today that second hand dealers in machine tools make weekly reports to the government on their stocks on hand and submit monthly reports on all sales and the prices obtained. The order followed a price fixing action in which the commission set maximum resale prices for used tools.

It classified machine tools in four grades, according to age, and set resale prices on a percentage value of new tools. Those more than 20 years old, rebuilt and guaranteed, may be sold for 70 per cent of the cost of new ones; others of that age may be sold for 50 per cent.

Rebuilt and guaranteed tools less than five years old—the highest classification—are given a maximum value of 95 per cent of the cost of new tools. Others in that classification have a maximum price of 75 per cent.

CHECK VOLUME FALLS, DUE TO BANK HOLIDAY

Business done by check last week thru banks in 274 cities declined to $6,923,000,000 as the Lincoln's birthday holiday reduced transactions, the Federal Reserve board reported yesterday. In the preceding week check transactions aggregated $9,855,000,000. A year ago the total was $6,920,000,000.

In the 7th [Chicago] federal reserve district debits to individual checking accounts in the week ended Feb. 12 were 30.5 per cent below those of the preceding week but 0.6 per cent ahead of the corresponding week last year. Check transactions in the district last week totaled $1,011,617,000 compared with $1,455,951,000 a week earlier and $1,005,102,000 a year ago.

Debits to checking accounts in banks in the city of Chicago aggregated $534,489,000 last week compared with $555,692,000 in the corresponding week in 1940.

FOREIGN EXCHANGE

The Hongkong dollar advanced 1-10 cent and the Shanghai dollar 1-20 cent to the year's top prices in New York foreign exchange dealings. The Canadian dollar rose 1¼ cents. The Argentine peso lost 1-20 cent.

NEW YORK, Feb. 17 (AP).—Call money; steady, 1 pct prime commercial paper; ½ pct time loans, steady; 60 to 90 days, 1¼; 4 to 6 mos, 1¼ pct. Bankers' acceptances, unchanged; 60 to 90 days, ½@7/16 pct; 4 mos, 9/16@½ pct; 5 to 6 mos, ⅝@9/16 pct. Rediscount rate N. Y. Reserve bank, 1 pct. Bar silver, 34¾c per ounce, unchanged.

[Quoted in American cents.]

	Feb. 17.	Feb. 15.	Wk. ago.	Yr. ago.
London	.403.25	403.25	403.00	396.00
‡Do	¶404.00	404.00	404.00	....
Paris	§......	§......	§......	2.24½
Italy	5.06	5.06	5.06	5.05
Belgium	§......	§......	§......	16.82
Switzld	23.24	23.23	23.25	22.43
Holland	§......	§......	§......	53.10
Denmrk	§......	§......	§......	19.33
Sweden	23.83	23.86	23.86	23.83
Norway	§......	§......	§......	22.73
Germany	*40.05	*40.07	*40.07	40.25
†Do	20.75	20.75	20.50	....
Greece	*.68	*.68	*.68	.73¼
Rumania	§......	§......	§......	.63
Jugo-Slv	*2.35	*2.35	*2.35	2.35
Finland	*2.05	*2.05	*2.05	1.75
Canada	85.00	83.75	82.87½	86.50
‡Do	90.91	90.91	90.91	....
Argentina	23.60	23.65	23.73	23.50
‡Do	29.77	29.77	29.77	....
Brazil	*5.00	*5.00	*5.00	5.10
Hongkg	24.58	24.48	24.17	24.65
Shanghai	5.81	5.76	5.52	7.05
Japan	23.48	23.48	23.48	23.40
India	30.33	30.33	30.33	30.23
Chile	3.50	3.50	3.50	3.50
Singapore	47.75	47.75	47.75	46.55
Hungary	*19.77	*19.77	*19.77	17.65
Mexico	*20.70	*20.70	*20.70	16.75

*Nominal. †Benevolent. ‡Official. §Not quoted. ¶Selling price; banks buy at 402c.

CHICAGO LIVE STOCK

Hog receipts, 27,000; shipments, 3,000.
Cattle receipts, 15,000; shipments, 3,000.
Sheep receipts, 11,000; shipments, 2,000.

Comparative Prices.

[All prices are in dollars per 100 pounds.]

Hogs—Bulk of sales yesterday	$7.55@8.00
One month ago	8.00@8.60
One year ago	4.80@5.60
Top yesterday, $8.10; average, $7.75.	
Cattle—Bulk of sales yesterday	$10.15@13.25
One month ago	10.25@13.25
One year ago	8.15@10.00
Top yesterday, $15.00; average, $11.70.	
Lambs—Bulk of sales yesterday	$10.50@10.85
One month ago	10.50@10.65
One year ago	9.25@ 9.40
Top yesterday, $10.85; average, $10.65.	

Banks' Business Loans Mount for 20th Consecutive Week

For the 20th consecutive week the federal reserve board yesterday reported an increase in the amount of money loaned by member banks of the federal reserve system for business use.

At the close of business Wednesday, the board said, the amount of commercial, industrial, and agricultural loans outstanding was $5,173,000,000, which was $49,000,000 more than a week earlier and $860,000,000 more than a year earlier.

In the last 20 weeks the increases have totaled $543,00,000. Over a period of time an increase in such loans usually means a quickening of business activity.

The biggest gains in the latest week, the board said, were $17,000,000 in the New York district, and $7,000,000 each in the Chicago and Cleveland reserve districts.

Loans to brokers and dealers in securities by member banks in the 101 cities covered by the report declined $16,000,000 for the week to a total of $424,000,000.

Following are comparisons of the principal assets and liabilities of the member banks of the federal reserve system at the close of business Wednesday [last six ciphers omitted]:

ASSETS.	Feb. 12, 1941.	Inc. or dec. since Feb. 5, 1941.	Feb. 14, 1940.
Loans, invest—total	$26,248	+ 64	+ $3,046
Loans—total	9,377	+ 40	+ 861
Commer. indust. and agricultural loans	5,173	+ 49	+ 860
Loans to brokers and dealers in securities	424	— 16	— 187
Treasury bills	720	— 12	+ 82
Treasury notes	2,568	+ 5	+ 816
U. S. bonds	7,094	+ 11	+ 629
Obligations guaranteed by U. S. gov't	2,765	+ 19	+ 345
Other securities	3,724	+ 1	+ 313
LIABILITIES.			
Demand dep—adj	22,981	+ 183	+ 3,919
Time deposits	5,452	....	+ 3,919
U. S. gov't deposits	354	+ 1	— 219
Domestic banks	9,042	+ 2	+ 854
Foreign banks	625	— 20	— 135

People and Events

John J. Maher, president of the John Maher Printing company, yesterday was elected president of the Chicago Graphic Arts Federation at its 16th annual dinner meeting.

John J. Maher.
[Moffett Photo.]

A. C. Dunn of the Dunn Manufacturing company Chicago, has been elected president of the Defense Manufacturers association, formed recently to facilitate bidding by small manufacturers on national defense contracts.

The Terminal National Bank of Chicago announced the following changes: C. R. McEldowney elected vice president and controler; Walter R. Costello, vice president and secretary of the executive committee; Edward B. Keating and Walter K. Egan, assistants to the president, and Joe Wescott, assistant cashier. A new profit sharing program was announced at a banquet attended by directors, officers, and employés in the Electric club last night.

All directors and officers of the Celotex corporation have been reelected.

The Illinois Petroleum Marketers association will hold its annual convention today, tomorrow, and Thursday in Rockford. Samuel B. Pettengill, former congressman, will be one of the principal speakers.

Joseph H. Gilby, accountant, consulting engineer and member of the staff of the Northwestern university school of commerce, will speak on "Your Taxes" before the alumni association of the Delta Sigma Pi commerce fraternity at a dinner this evening in the Morrison hotel.

CONTROLER ASKS POWER TO STOP BANK DIVIDENDS

Washington, D. C., Feb. 17 (AP).—Preston Delano, controler of the currency, today asked congress for power to prevent national banks from paying dividends if they violate "banking laws and safe and sound banking practices."

In his annual report, Delano said that present penalties for banks disobeying his office, which supervises all national banks, were either inadequate or too drastic. The chief method now available for punishing banks, he said, is to close them, whereas he would prefer some method that would keep the banks open and yet enforce compliance.

"It is suggested," he wrote, "that the controler of the currency be authorized, in his discretion, to forbid a national bank to declare or pay dividends on tis capital stocks until there has been satisfactory compliance with his requirements."

NORTH WESTERN ISSUE GOES TO EASTERN BANKER

An eastern company was the successful bidder yesterday for $5,400,000 of equipment trust certificates issued by the Chicago and North Western railway. Laurence M. Marks & Co., in association with Drexel & Co., was the successful bidder.

The certificates bear a coupon rate of 1⅞ per cent. The bid accepted was 100.2387, making actual interest cost 1.8291 per cent annually. No public reoffering will be made of the issue at this time.

Funds from the issue will cover approximately 75 per cent of the cost of nearly $7,500,000 in authorized purchases. Commitments were made earlier this month for 1,000 gondola cars, 500 box cars, and 200 ore cars, and the commitments became effective with the completion of the financing yesterday. The program also calls for 25 streamlined passenger cars and five Diesel-electric passenger locomotives, but no commitments have been made in connection with the passenger equipment.

$525,000 ASKED TO BOOST TEXAS HELIUM OUTPUT

Washington, D. C., Feb. 17 (AP).—Representative Worley [D., Tex.], said that appropriation of $525,000 for the government Helium plant of Amarillo, as requested today by President Roosevelt, would permit an increase from 24,000,000 to 36,000,000 cubic feet annually in the output of the noninflamable gas.

The war and navy departments had requested the bureau of mines, which operates the plant, to step up its productive capacity, Worley said. Actual output is only half the potential capacity, or 12,000,000 cubic feet, he said, but it was considered in the interest of national defense to increase production facilities.

New plant facilities will consume $475,000 of the requested appropriation, Worley said, while the remaining $50,000 will be used to test gases thruout the rest of the Texas panhandle to determine their helium content.

United Aircraft Products Files 2 Issues of Stock

Washington, D. C., Feb. 17 [Special].—United Aircraft Products, Inc., of Dayton, O., today filed a registration statement with the Securities and Exchange commission covering 75,000 shares of 5½ per cent cumulative convertible preferred stock, $20 par, and 100,000 shares of common stock, $1 par. Proceeds will be used for expansion of the Dayton and Los Angeles plants.

President Asks 8½ Million More Funds for Two Dams

Washington, D. C., Feb. 17 (AP).—President Roosevelt requested today an additional appropriation of $7,500,000 for Grand Coulee dam, Washington, and $1,000,000 for Boulder dam, Colorado.

OFFICIAL WEATHER FORECAST

The United States weather bureau forecast for today and tomorrow and yesterday's table of records follow:

INDIANA: Generally fair, colder in extreme south Tuesday; Wednesday fair, except increasing cloudiness in extreme south.

LOWER MICHIGAN: Mostly cloudy, local snows, colder in extreme east Tuesday; Wednesday generally fair and continued cold.

UPPER MICHIGAN: Considerable cloudiness, local snows, colder in east and south, much colder in west portion Tuesday; Wednesday generally fair and continued cold.

WISCONSIN: Generally fair and continued cold Tuesday and Wednesday.

IOWA: Generally fair Tuesday, colder in west and south; considerable cloudiness and continued cold Wednesday, probably snow in south.

MINNESOTA: Generally fair and continued cold Tuesday and Wednesday.

NORTH DAKOTA: Generally fair Tuesday and Wednesday; rising temperature Wednesday.

SOUTH DAKOTA: Generally fair, colder in west and south Tuesday; Wednesday becoming unsettled, somewhat warmer.

NEBRASKA: Unsettled in southwest, generally fair in east and north, colder Tuesday; Wednesday unsettled probably with some snow.

OHIO: Cloudy and colder with snow flurries in northeast Tuesday; Wednesday partly cloudy.

[Weather table of records (Place of observation, State of weather, Feb. 17, 6:30 p.m. Central standard time; direction of wind; temperatures; precipitation) for East central states, West central states, Gulf states, Eastern states and Pacific states: illegible]

FARMERS RETAIN FEWER HOGS, BUT CATTLE INCREASE

U. S. Report Shows Rise in Sheep Supply, Too.

That farmers of the United States are well supplied with meat animals this year, despite the sharp decrease in hog numbers, was evidenced by the department of agriculture report on animals on farms as of Jan. 1, which was released yesterday. The meat tonnage, as represented by the supply of animals, was slightly larger than on Jan. 1, 1940, it was said.

The number of hogs was placed at 52,983,000 head, down 7,224,000 head or about 12 per cent from a year earlier. The total was about 4 per cent larger than the 10 year average, 1930-'39. However, that period included the low numbers of the severe drouth period.

Cattle Numbers Increase.

Cattle, weight considered, did much to offset the decline in hog numbers. There were 71,666,000 cattle on farms Jan. 1, the second largest total since 1919. The total was 2,865,000 head, or about 4 per cent larger than a year earlier, and 4,625,000, or 7 per cent above the 10 year average, 1930-'39.

The number of stock sheep on farms, at 49,656,000 head, up about 2 per cent over 1940, was the largest on record, the survey showed.

The government estimated that farmers had 10,364,000 horses, including colts, Jan. 1, a decrease of about 2 per cent compared with a year earlier. The number of mules, estimated at 4,238,000 head, was down about 2 per cent.

Hog Prices Decline.

The market for hogs at the stockyards yesterday declined 5 to 10 cents, despite a further dip in volume of slaughter and a rise in wholesale markets for fresh pork. Both top and average prices sank 10 cents to $8.10 and $7.75 a hundred pounds, respectively. Both were only 10 cents above the lowest in six weeks.

Packers obtained 50 cents a hundred pounds more for top light pork loins at $17.50, highest since Jan. 18.

Lambs rose 15 to 25 cents to the highest price position in three weeks.

Steers slumped 15 to 25 cents, with trading slow. The best load available brought $15. Heifers were steady to 25 cents lower.

Investors' Guide

If you wish information about investments or insurance write to The Tribune Investors' Guide. Inclose stamped, self-addressed envelope for reply. Answers of public interest are published, but inquirers' names are never revealed. Please do not ask for information on more than one company in each letter. Answers to inquiries are based on information which The Tribune believes reliable, fair, and unprejudiced, but The Tribune assumes no responsibility therefor.

Tuesday, Feb. 18, 1941.

[Copyright: 1941: By The Chicago Tribune.]

PERSONAL INCOME TAX—8.

If you sold or exchanged any property in 1940, any profit or loss from the transaction should be entered under item 10 of your income tax return. You do not determine the gain or loss merely by subtracting the cost of the property from the sale's proceeds. The revenue code specifically distinguishes between capital assets and other property.

Capital Assets.

Capital assets are principally land, stocks, bonds, and other securities. Distinct from these are depreciable assets—buildings, machinery, patents, or equipment—and merchandise held in stock for sale to customers.

If you sold or exchanged depreciable property or inventory goods in 1940, you report simply the full amount of ordinary gain or loss.

In the sale or exchange of capital assets, however, the law has recognized that the appreciation or depreciation in value may have occurred over several years. Special provisions, therefore, are made for computing the gain or loss on transactions involving capital assets. The essential factor in computing capital gains or losses is the length of time the capital asset was owned before it was sold or exchanged.

The rules affecting capital gains and losses also are applied in instances where there is no actual sale or exchange. A loss on worthless stocks or bonds is treated a a capital loss and is limited according to the length of time the securities were held.

The loss can be taken only in the year in which the securities became worthless and the date of the loss is taken as the last day of the taxable year. It is often advisable to sell securities the first year they appear to be worthless and thus avoid the difficult problem of determining the year they ceased to be of value.

Redeemed Securities.

The redemption of a bond is considered an exchange and the proceeds are subject to the rules of capital gains and losses. When stock is redeemed, any gain is fully taxable no matter how long the stock was held, but any loss is limited according to the length of time held.

There are certain exchanges in which the rules governing capital gains and losses are not applicable and no gain or loss is recognized. Such tax-free exchanges involve the receipt of new property which is substantially a continuation of the old investment still unsold. Thus, there is no taxable gain or loss on an exchange of securities in a reorganization merely for securities of the same or a new corporation.

[*How to compute capital gains and losses will be described in the next article which will appear in an early issue.*]

FOOD LOCKERS INCREASE.

The latest field survey of the Frozen Food Research bureau shows that Illinois has 158 frozen food locker plants in operation. There also has been a sharp increase in the use of home deep freezers since the introduction of units that plug into electrical outlets, the survey showed.

NEW YORK BOND TRANSACTIONS

BOND AVERAGES

[Compiled by the Associated Press.]

[Bond averages table (20 rails, 10 indust, 10 util, 10 fgn; Net change, Monday, Prev. day, Month ago, Year ago, 1941 high, 1941 low, 1940 high, 1940 low; 10 LOW YIELD BONDS): illegible]

Monday, February 17, 1941.

[Sales totals; UNITED STATES GOVERNMENT BONDS; UNITED STATES TREASURY NOTES; UNITED STATES TREASURY STATEMENT; DOMESTIC and FOREIGN bond listings (Sales, thous., High, Low, Close, Net chge.): illegible]

CORPORATION EARNINGS

The following corporation net incomes were reported yesterday:

[illegible]

PRODUCE MARKETS

[Produce market quotations (butter, eggs, poultry, potatoes, veal): illegible]

EXPECT DETAILS SOON ON U.S. TIN SMELTER PLANS

RFC Projects Plant with 18,000 Ton Capacity.

The Reconstruction Finance corporation will soon announce detailed plans for the establishment of a tin smelter in this country, it was reported yesterday. Jesse Jones, federal administrator and secretary of commerce, revealed last October that such a smelter would be built to produce 18,000 tons a year from Bolivian concentrates.

Jesse Jones.

He said then that the Metals Reserve company, an RFC subsidiary, would either build the smelter itself or contract with some company to build and operate a plant. At present nearly all the tin consumed in the United States is smelted in England. Tin is a vital war necessity.

Concern Over Supply Grows.

Despite growing concern that British Malaya and the Netherlands East Indies might be cut off by war developments, the selection of the agency to construct the smelter has not yet been made. The two countries provide about 48 per cent of the world's supply of virgin tin and about 80 per cent of that for the United States.

Meanwhile, the Bolivian government has been reported dumping the tin ore contracted for at South American ports along the Pacific ocean awaiting shipment to the United States.

The 18,000 tons, however, will meet only a small part of the needs of America, which normally takes about 45 per cent of the world output. This country's average requirements are approximately 100,000 tons a year, 75,000 tons of which must be of virgin metal.

Build Up War Reserves.

The United States acquired 82,000 tons of tin in the first nine months of 1940 in building up a reserve against war developments.

Two of the companies understood to be under consideration for the building of the smelter, Phelps Dodge corporation and American Metal company, have been experimenting in smelting tin since last fall. Others mentioned as possibilities are the American Smelting and Refining company, the Hooker company, the National Lead company, and Van den Brocke, a Hollander.

Defense commission experts have explained that wage rates so far have made it impractical for the United States to compete under normal conditions with smelters in Europe and the far east.

CASH EGGS FALL TO 1939 LOWS AS FUTURES CLIMB

Cash egg prices declined ¼ to ½ cent a dozen yesterday, equaling quotations of last August, which were the lowest since August, 1939. Brokers for the Surplus Marketing administration entered the market with initial purchases of 217,440 dozens, a little over one-third of offerings which at one time exceeded 600,000 dozens. Sellers reduced extra firsts to 15¾ and 16 cents a dozen for less than carlots and carlots respectively, while firsts dropped to 15½ to 15¾ cents respectively.

Egg futures, however, closed strong with October refrigerators at 19 cents and February futures, which had been selling at a discount, at 16 cents.

COTTON

Buying attributed to cash firms and mills, combined with strength in securities, gave the cotton market firmness yesterday. While there was hedging pressure and selling, closing trades on futures were unchanged to .03 cent a pound higher.

Cash cotton closed unchanged to .03 cent higher, with New York, 10.70 cents; New Orleans, 10 cents; Houston, 9.88 cents, and Galveston at 9.87 cents a pound. Futures prices follow:

Chicago Board of Trade.

	Open.	High.	Low.	Close.	Prev. close.
March	....	....	....	*10.19	*10.20
May	....	....	....	*10.16	*10.16
July	....	....	....	*10.00	10.01

New Orleans Cotton Exchange.

	Open.	High.	Low.	Close.	Prev. close.
March	10.23	10.29	10.22	10.25	10.23
May	10.16	10.24	10.16	10.20	10.18
July	10.02	10.09	10.02	10.05	10.04
October	9.53	9.63	9.53	9.60	9.58
December	9.53	9.60	9.53	9.56	9.55
January	....	....	....	*9.55	*9.53

New York Cotton Exchange.

	Open.	High.	Low.	Close.	Prev. close.
March	10.17	10.24	10.17	10.19	10.18
May	10.13	10.21	10.13	10.17	10.14
July	9.98	10.06	9.98	10.02	10.00
October	9.50	9.60	9.50	9.55	9.54
December	9.49	9.56	9.49	9.52	9.52
January	9.49	9.53	9.49	9.53	*9.50

*Nominal.

INVESTING COMPANIES

[Nominal quotations.]

	Bid.	Asked.
American Business Shares, Inc.	2.62	2.89
Boston Fund, Inc.	12.71	13.67
Chemical Fund	8.55	9.25
Diversified Trustee D.	4.65	5.25
Dividend Shares, Inc.	.99	1.09
Fidelity Fund, Inc.	14.67	15.79
Fundamental Investors, Inc.	14.18	15.54
General Investors Trust	4.29	4.67
Incorporated Investors	12.99	13.97
Massachusetts Invest, 2d Fund	8.04	8.65
Massachusetts Investors Trust	16.78	18.04
Nem England Fund	9.99	10.77
Selected American Shares	7.35	8.02
Trusteed Industry Shares	.68	.77

Public Utility, Industrial and Real Estate Bonds & Stocks
Bank & Insurance Stocks
Bought—Sold—Quoted
REMER, MITCHELL & REITZEL
INCORPORATED
208 So. La Salle, Chicago
Phone RANdolph 3736

GOODYEAR TIRE NET EARNINGS PASS 10 MILLION

Extra Dividend of 25 Cents Is Voted.

The Goodyear Tire and Rubber company, the Continental Can company, and the American Woolen company yesterday reported substantial gains in net incomes for 1940 over those of the preceding year.

P. W. Litchfield.

With net sales at the highest level since 1929, the Goodyear company realized net income of $10,309,788, or $3.44 a share, for the year, compared with 1939 profit of $9,838,797, or $3.20 a share. It was the largest net income since 1936. Directors declared an extra dividend of 25 cents, in addition to the regular quarterly payment of the same amount.

Net sales totaled $217,540,079, compared with $200,101,704 in the preceding year. In 1929 the company's net sales came to $256,227,067.

Record Tonnage Output.

P. W. Litchfield, chairman of the board, reported to stockholders that in 1940 Goodyear's tonnage output of finished products, consumption of crude rubber, and sales of mechanical rubber goods set new records.

Goodyear plants, Litchfield said, are operating at a higher production rate than for several years. During 1940, he reported, the company's plantations produced 33,000,000 pounds of crude rubber, compared with 22,000,000 pounds in 1939.

The Continental Can company had 1940 net income of $8,953,632, or $2.82 a share, its largest net income since 1936. In the preceding year net income amounted to $8,635,787, or $2.71 a share, while the 1936 figure was $9,038,787, or $3.17 a share.

Net sales, which were the highest in the company's history, totaled $101,037,473, an increase of 9.6 per cent over the 1939 net sales of $92,196,835.

Taxes Exceed 5 Millions.

The company's total tax bill increased to $5,233,059 from $3,273,919 paid in 1939, while federal income tax payments rose to $3,142,383 from $1,484,564 in the previous year.

"Altho the volume of canned foods packed in 1940 exceeded that of 1939, consumption also increased, so that only normal stocks of the principal canned foods will be carried over into the 1941 season," J. F. Hartlieb, president, said in the annual report.

Hartlieb reported that the company had accumulated a larger stock of tin since the beginning of the war. Inventories totaled $35,018,954 at the end of the year, compared with $30,787,111 at the close of 1939. Total expenditures for new plants during the year amounted to $6,088,319. Among various improvements to be completed this year are machine shops in Chicago.

American Woolen Profit Up.

The American Woolen company, which since last June has received $54,732,023 in government orders, reported 1940 net income of $3,154,464, compared with $2,311,887 in 1939. Moses Pendleton, president, said that the present backlog of orders makes the outlook for the next several months "quite favorable."

"Orders for civilian purposes were greatly curtailed during the second and third quarters of 1940, due in some measure to a carry-over of merchandise, but largely to a reluctance on the part of trade to anticipate their normal requirements," he said. "Notwithstanding the full measure of coöperation given by the company to the government in its national defense program there has so far been a minimum dislocation of civilian business."

[*Additional earnings statistics are on page 20, column 7.*]

Container Corp. of America Buys Baltimore Company

Container Corporation of America yesterday acquired the assets of the Reed Container company, Baltimore, maker of corrugated shipping containers, in furtherance of its policy of widening its manufacturing and servicing facilities, officials announced. G. H. Linde, assistant sales manager in Container's Philadelphia office, was appointed manager of the new plant. The amount involved in the transaction was not disclosed.

Court Is Asked to Stop Vote on Rail's Plan

Attorneys for the Chicago, Milwaukee, St. Paul and Pacific Railroad company filed a motion in the United States Circuit Court of Appeals in Chicago yesterday asking the court to stop the Interstate Commerce commission from taking a vote of the company's creditors on acceptance or rejection of the reorganization plan for the road.

The I. C. C. has informed the company's attorneys that ballots on the plan probably will be sent out Feb. 20. The motion asks that the I. C. C. be prevented from sending out the ballots and counting the votes until the court can first rule on the company's appeal of the reorganization plan.

Stockholders Claim Equity.

The Milwaukee road went into receivership in 1935. Last Nov. 13 Federal Judge Michael L. Igoe approved a reorganization plan for the company that made no provisions for its stockholders. Before the plan can become effective, it must have the approval of the company's creditors.

Taking the stand that the stockholders deserve some equity in the reorganized company, the debtor road filed an appeal to the plan on Dec. 14. Nine other appeals were taken by various appellants from the order approving the plan, the motion stated.

Attorneys for the railroad said yesterday that because of the complexity of these appeals they are still in the process of preparation for certification by the clerk of the District court.

New Delay "Insignificant."

"In spite of the pendency of the appeals, the commission announced its intention of proceeding immediately to submit the plan altho the matter of a plan of reorganization had been under consideration by the commission for a period of several years. Delay of a few months necessitated by the appeals would be comparatively insignificant," the motion asserted.

It said that immediate submission of the plan to a vote by creditors would be "grossly unfair and inequitable, not only to those parties appealing, but to the thousands of preferred and common stockholders of the company whose holdings have been completely wiped out and declared of no value."

ILLINOIS VOLUME OF NEW BUILDING SOARS IN MONTH

Defense program expansion of manufacturing plants and new factories were responsible for a large increase in building activity thruout Illinois last month, according to the state department of labor's report. Valuation of permits for nonresidential buildings [which include factories] in 165 Illinois cities increased 521.9 per cent in January as compared with the same month last year, with buildings valued at $3,654,942 last month against $587,744 in January, 1940.

Residential building in Illinois also increased last month over the corresponding period of last year. Permits were issued for 585 units, costing $3,704,104, compared with 265 in January, 1940, costing $1,528,832.

Building of all types, including residence, factory, and remodelling and additions, thruout Illinois numbered 1,576 projects, costing $8,888,101. A year ago there were 993 permits, costing $3,279,492.

AVIATION CORP. SHARE EXCHANGE PLAN APPROVED

Wilmington, Del., Feb. 17 [Special].—Stockholders of Aviation corporation at a special meeting today approved the management's plan of exchange which would provide for increasing the number of shares to 7,500,000 from 5,000,000, offering additional stock to stockholders for subscription, and acquiring the assets of Aviation and Transportation corporation.

Holders of record Feb. 24 will be given the right to subscribe to one share of capital stock for each three shares held at a price not yet determined. The rights will be admitted to trading on a "when issued" basis Thursday on the Chicago Stock exchange, subject to registration becoming effective.

Steel Mills Reduce Output to Make Plant Repairs

Forced to repair their hard driven ingot making equipment after a long period of near capacity operations, steel mills in the nation this week have cut production schedules to 94.6 per cent of capacity, the American Iron and Steel institute reported yesterday. The rate is the lowest established so far in 1941. It was 97.1 per cent last week.

New Car Sales in 1940 Compared with 1939

Percentage of increase in new passenger car sales in 1940 compared with 1939

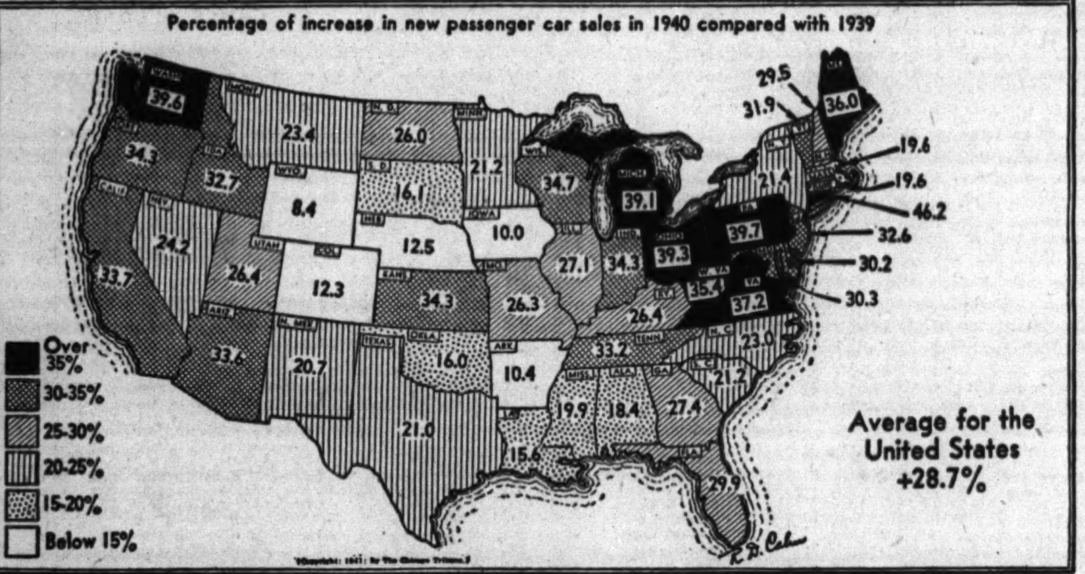

I. C. C. Orders Boost in Rail Loading Fees

Washington, D. C., Feb. 17 (AP).—The interstate commerce commission ordered railroads today to establish a minimum charge of 75 cents a ton for loading and unloading freight at St. Louis and Chicago.

The commission said a 55 cent minimum by the Wabash railroad at St. Louis and by all railroads at Chicago was in conflict with an I. C. C. prohibition against rates below the cost of service.

The I. C. C. said a 75 cent minimum on most of the carload freight loaded and unloaded at St. Louis did not divert any substantial tonnage from railroads to motor trucks.

It declared that the cost of loading and unloading exceeded the charges made for such services at Chicago by about $500,000 a year.

AFFECTED VOLUME SMALL.

Railroad officials said last night that the increase in charges for loading and unloading freight may go into effect in about 60 days. Because the bulk of all freight hauled by the railroads is loaded and unloaded by the shippers, the volume affected by the commission order forms a relatively small part of the road's business, it was said.

Costs of loading and unloading vary with the efficiency of facilities and with the amount of handling that has to be done. At an interstate commerce commission hearing in Chicago last summer various roads submitted estimates of such costs which showed that while some roads could load or unload a ton of freight for as little as 50 cents in some cases, other roads' costs were above $1 a ton.

The 75 cent rate, one official said yesterday, probably is a rough average of the costs. He said the railroads want a rate that covers the cost, but not one high enough to require them to reduce basic freight rates to keep the present relationship between rail and motor truck rates.

REPORT ITALIAN SHIPS SOUGHT BY U. S. INTERESTS

New York, Feb. 17 [Special].—About 160,000 gross tons of Italian shipping, interned in United States ports since Italy's entrance in the war last June may be transferred to American interests if negotiations with Italian ship owners are successful, it was reported here today.

Purchase of the 27 vessels, headed by the 23,000 ton luxury liner Conte Biancamano, would involve between $9,000,000 and $10,000,000. However, such a transaction would be subject to President Roosevelt's approval, it was said.

Another factor is whether the administration would sanction the transfer of the proceeds from the sale of the vessels to Italian interests. However, there have been reports that Mr. Roosevelt may sign an executive order to "freeze" all foreign funds and therefore overcome this obstacle.

Lima Locomotive Starts Constructing Tank Plant

Lima, O., Feb. 17 [Special].—Work started here today on a $290,000 plant by Lima Locomotive Works for manufacture of 300 tanks for the British.

INDEX OF INDUSTRIAL PRODUCTION CLIMBS TO NEW HIGH RECORD

Washington, D. C., Feb. 17 (AP).—The federal reserve board's index of industrial production rose today to a record new high of 139 per cent of the 1935-'39 average.

The board rated January output at this figure because production "declined less than seasonally expected." Many defense industries, including machinery, aircraft, and shipbuilding, increased production. Cotton mills also boosted their outputs, but wool mills declined slightly. Rayon mills maintained their large production.

Meat packing declined, but shoe production rose. Steel and other metal industries continued at their near capacity levels, and automobile production also was unusually high. Construction contracts declined.

PRESIDENT ASKS 150 MILLIONS FOR DEFENSE HOUSING

Washington, D. C., Feb. 17 (AP).—President Roosevelt recommended to congress today a new $150,000,000 defense housing program while John M. Carmody, works administrator, outlined management policies for the government projects.

Rentals will be keyed to the income of the industrial workers who occupy the dwellings, Carmody said, and the army and navy will fix the rentals to be paid by men in the armed forces.

Tenancy will be restricted to workers in defense industries and those designated by the army and navy. The government will make agreements to pay states and cities fixed sums annually in place of taxes for the period of the emergency.

The President, in a letter to Speaker Sam Rayburn [D., Tex.], asked an immediate appropriation of $225,000,000 for defense housing, of which $75,000,000 would finance the remainder of a program authorized at the last session of congress.

HOTEL TO BE PUT UP FOR SALE; NO BUYER EXPECTED

The 148 room Evanston hotel, 840 Forest avenue, Evanston, will be offered for sale for $225,000 on March 11. W. H. Heitman, assistant trust officer of the American National Bank and Trust company, said he is legally required to offer the property for sale at that figure, but that this is so much above the market that no buyer is expected.

The price at which the trustee is authorized to sell was arrived at by adding to the full amount of the bond issue, $175,000, the accrued interest and estimated expenses, which will make a total of $225,000. If no buyer appears the trust will continue another five years, unless 51 per cent of the bondholders wish to have a corporation formed.

Authorize Vast Warehouse for Army at Rock Island

Rock Island, Ill., Feb. 17 [Special].—It was announced at the arsenal today that Brig. Gen. Norman R. Ramsey had been authorized to proceed with the building of a mammoth warehouse here. The general has requested the army engineers to furnish supervisory and inspection aid in the construction of the 500 by 1,300 foot warehouse.

Republic Steel Lifts Dividend to Fifty Cents

Directors of Republic Steel corporation, meeting yesterday in Cleveland, O., declared a dividend of 50 cents a share on common stock. A dividend of 40 cents paid last November was the first to holders of common since 1930.

The board also authorized dividends of $1.50 a share on the 6 per cent convertible preferred and series A 6 per cent cumulative convertible prior preference stock.

The usual interim dividend of $1.75 was declared by E. I. du Pont de Nemours & Co., Wilmington, Del. Four disbursements of the same amount were made in 1940.

Votes Dividend of $32.50.

Christiana Securities company, Wilmington, Del., an investment firm controled by du Pont interests, authorized a dividend of $32.50 a common share. The last payment was $34.75 in December. The chief assets of the company, which disbursed a total of $136.60 last year, are common stock of General Motors corporation and du Pont.

Directors of the W. F. Hall Printing company, Chicago, declared the regular quarterly dividend of 25 cents and voted to call for payment on April 1 the $500,000 serial bank notes outstanding.

Day's Dividend Actions.

Dividends announced yesterday, with payment and record dates, follow:

Stock, rate, period—	Payable.	Stock of record.
Christiana Secur $32.50	Mar. 15	Feb. 24
Du Pont $1.75	Mar. 14	Feb. 24
Goodyr T&Rub 25c q	Mar. 15	Feb. 21
Do 25c ex	Mar. 15	Feb. 21
W F Hall Printg 25c q	Mar. 20	Mar. 5
Humble Oil&Rfg 37½c	Apr. 1	Mar. 1
Kroger Groc & Bak. 50c q	Mar. 17	Feb. 28
Lake Shr Mines Ltd 50c q	Mar. 15	Mar. 1
Maryland Fund 10c	Mar. 15	Feb. 28
Mohawk Carpet Mills 50c	Mar. 14	Feb. 28
Prudential Investors $6.50	Mar. 3	Feb. 25
Sunshine Mining 40c q	Mar. 31	Mar. 1
Repub Steel, 50c	Apr 2	Mar 10
Do 6% A pr pfd, $1.50 q	Apr 1	Mar 10
Do 6% cv pfd, $1.50 q	Apr 1	Mar 10
Van Norman M Tool, 25c in	Mar. 20	Feb. 21
Youngstn Stl Door 25c	Mar. 15	Mar. 1

q—Quarterly. ex—Extra payment. in—Initial payment.

PEAK NEW YORK REAL ESTATE TAX RATE PREDICTED

New York, Feb. 17 [Special].—A 9 cent jump in New York City's real estate tax rate—bringing the rate for next year to a new high of $2.93 per $100—was predicted today by the citizens budget commission on the basis of tentative assessment figures and revenue estimates.

The commission urged that $10,000,000 of the surplus of emergency relief taxes be applied to long term debt service, which it said would mean a 6 cent cut in the tax rate.

The commission asserted that a higher subway fare, putting the transit lines on a self-sustaining basis, would permit reduction of the tax rate to $2.68.

MARKET UPSET STYMIES LARGE SECURITY DEALS

Steel Offering of 90 Million Delayed.

The schedule of major prospective financing, including transactions of the Republic Steel corporation and Philip Morris & Co., was disrupted yesterday as underwriters and corporation officials viewed with concern the condition of the securities markets.

Altho the markets showed improvement by comparison with the depressed markets of late last week, both companies decided to defer security offerings pending more favorable conditions.

The turn of events in the international situation, coupled with the imminent large-scale government financing, were termed the fundamental disturbing factors keeping security trading and investment buying at a minimum.

Directors Delay Issuance.

The $90,000,000 Republic Steel financing originally had been planned for public offering Thursday. Underwriters had hoped to sign with the company today, but after a meeting of Republic directors yesterday, it was decided to place the agreement on a 24 hour basis, so that negotiations may be revived at any time. It was said, however, that there is no possibility of an offering this week.

Dillon, Read & Co., Glore, Forgan & Co., and Lehman Brothers head the underwriting syndicate of 139 members handling the Republic financing.

Yesterday's action on the Philip Morris deal was the second postponement. The underwriters had planned to take the commitment last week. This financing consists of 148,991 shares of $100 par value cumulative preferred stock, which are to be offered first thru subscription warrants to common stock holders on the basis of one share of preferred for each six shares of common stock held. any shares of the preferred not taken up are to be offered to the public thru an underwriting group headed by Lehman Brothers.

Added Problem Presented.

Prior subscription rights which necessitate a prolonged commitment by the underwriters present an added problem. It had been planned that the registration statement covering this issue would become effective yesterday and that the offering to stockholders would be made today.

With the $100,000,000 Georgia Power financing near its final stages, investment quarters discussed the possibility of that issue being sold privately because of market uncertainty and the normal delay of registration. This question is expected to be decided shortly.

PAVE WAY FOR FINANCING.

New York, Feb. 17 [Special].—The Arkansas Supreme court today paved the way for one of the largest refinancing programs to be undertaken in one operation in the state and municipal field in several years. By validating act No. 4 of 1941, recently passed by the state legislature, the court placed the state refunding board in position to proceed with the issuance of $136,330,557 of bonds to refund outstanding highway obligations.

A nation-wide banking syndicate, headed by the Chase National bank, Kuhn, Loeb & Co., and Lehman Brothers, plans to submit a bid for the bonds in conjunction with a purchase arrangement by the Reconstruction Finance corporation.

The sale at public auction of 712,411 shares of Jersey Central Power and Light company common stock, scheduled for tomorrow, has been postponed until April 22, the New York Trust company announced today.

Broker Bares Secret Deals in Fee Splitting

Washington, D. C., Feb. 17 (AP).—A witness in a Securities and Exchange commission proceeding against the New York Curb exchange related unhesitatingly today how he had received a fortune in commissions paid by his firm to supposedly independent brokers who acted as "virtually my employés."

Jerome C. Cuppia.

The witness was Jerome Chester Cuppia, whose maze of secret agreements collapsed last year and ended a 32 year career in Wall street.

The hearing was ordered by the SEC on the ground that the curb had failed to take adequate action to punish members for violating exchange rules against rebates and fee-splitting.

Cuppia described calmly how, to recoup losses during the depression, he had purchased three curb exchange memberships for men who acted for him and whose major business was given to them by Cuppia.

Handles Million in Fees.

Cuppia was a partner in E. A. Pierce & Co., which since has changed its name, and had charge of the firm's curb business which involved paying more than $1,000,000 in commissions to 61 brokers between Jan. 2, 1932, and March 30, 1940.

The SEC brought out, thru another witness, that six brokers received $455,875, or 43.9 per cent of these fees. William A. Plate, for whom Cuppia bought a membership, was paid $197,830 in commissions by E. A. Pierce & Co. William J. Hennessy, for whom Cuppia also bought a seat, was paid $124,630. Charles R. Powers, a broker with whom Cuppia said he had a "straight fee-splitting arrangement," was paid $77,341. John H. Raymond, a nephew of Cuppia, was paid $18,512.

Cuppia explained that Plate and Hennessy acted merely as employés and were paid salaries. All of the commissions paid to them by E. A. Pierce & Co. went into checking accounts over which Cuppia exercised full control and regarded "as my own money."

Commissions Are Split.

The agreement with Powers called for Cuppia to receive 50 per cent of the net, equal to about one-third of the gross commissions. Raymond was to have paid for his seat and, altho he did not know it, Cuppia testified, he was to have paid much more than the $15,000 it cost Cuppia. As it turned out, Cuppia lost $6,000.

When their secret agreement was about five years old, Plate became more insistent on receiving more money, so that at the end he was receiving as salary all of the commissions paid to him, Cuppia said. The change followed the establishment of the fee-splitting plan with Powers, and Cuppia said that Plate had used the knowledge of the agreement, which violated curb rules, to "increase his control over me."

At last the pressure became too heavy, the witness said, and "I decided to break these arrangements, come what may."

ASK STRICT JAP MONEY CONTROL AS EXPORTS DIP

TOKIO, Feb. 17 (AP).—The newspaper Asahi said today that the finance ministry, in submitting a bill to the diet [parliament] providing for stricter control of foreign exchange, presented figures showing that Japanese exports for the last five months of 1940 decreased sharply while imports increased.

The paper said the figures demonstrated the increasing effect of the European war on Japan's foreign trade. Total 1940 exports, including Formosa, Korea, and the South seas, were valued at 2,972,000,000 yen [$696,598,000], representing an increase of 1 per cent over the 1939 figure.

SUPREME COURT QUASHES ORDER AGAINST BUNTE

Upholds Iowa Tax on Sears Sales.

The United States Supreme court yesterday made two important decisions in which large Chicago companies were involved.

In a 5 to 3 decision the court set aside an order of the Federal Trade commission against Bunte Brothers, Inc., overruling the commission's contention that the trade commission act should be applied to activities entirely within one state if they affect interstate commerce.

The court in the second decision upheld the constitutionality of the Iowa use tax act which requires out-of-state corporations to collect a 2 per cent tax on mail order sales to Iowans. The litigation had been brought by Sears, Roebuck & Co.

Case Several Years Old.

The case involving Bunte, a candy manufacturer, grew out of a commission order several years ago which required the company to discontinue packing candy for sale to Illinois purchasers in such a manner that the amount received was dependent upon chance.

The company's sales method proved popular with children. If the purchaser paid a nickel for a candy bar and then found the center of the bar to be of a certain color he was entitled to another bar free. The commission eliminated these "break and take" packages, as they are called in the trade, from interstate commerce as an unfair trade practice.

Interpretation Criticized.

In the court's opinion, Justice Felix Frankfurter declared that the interpretation of the law by the commission would "give a federal agency pervasive control over myriads of local businesses in matters heretofore traditionally left to local custom or local law."

In commenting on the decision, Theodore E. Rein, attorney representing Bunte Brothers, said:

"The court recognizes that federal jurisdiction is not all pervasive, and that language deliberately adopted by congress is not to be stretched beyond its plain meaning at the behest of administrative agencies which are constantly seeking an enlargement of their powers.

Justice Douglas wrote the dissenting opinion in which Justices Black and Reed concurred.

In the Sears, Roebuck case, which also concerned Montgomery Ward & Co., the court's majority opinion held that the mail order business of the

[Continued on page 23, column 1.]

Personal Credit
WILL HELP YOU
pay up those accumulated bills
at LOW bank rates!
Call STAte 5200 or visit our Personal Credit Department between 9 to 5 daily and 9 to 1 Saturday.
LA SALLE NATIONAL BANK
in the FIELD building
135 SOUTH LA SALLE STREET
Member FDIC

Industry
Finds Security and Profit in
INDIANA

TODAY, as never before, a *combination* of markets, materials, and safe, secure location, is vital to manufacturers. Indiana offers all this, and more.

Indiana is the exact center of an area in which is found an average of more than 85% of the Nation's total of markets and materials, based on 22 factors vital to manufacturing.

Our Industrial Data Book is yours for the asking. It gives all details of Indiana's many advantages for manufacturing. Write for it. All inquiries strictly confidential.

DIVISION OF STATE PUBLICITY, Dept. 20-M, Board of Trade Bldg., Indianapolis
J. H. Albershardt, Director

IT GIVES US PLEASURE TO ANNOUNCE THAT
MR. HERMAN O. WALTHER
HAS BECOME CONNECTED WITH THIS ASSOCIATION IN THE CAPACITY OF
VICE PRESIDENT
IN CHARGE OF APPRAISALS
BELL SAVINGS AND LOAN ASSOCIATION
30 NORTH LA SALLE STREET CHICAGO

WE WILL BUY
Chicago Mill & Lumber Corp. Com.
City of Chicago Judgments
G. M. Forman Rlty. Tr. Inc. Bds., w. s.
Gary Hotel Inc. Stock
Long Bell Lumber Co. Pref. & Com.
Majestic Radio & Tel. Pref. & Com.
Morrison Hotel 5½s
Utilities Realty Liq. Trust Units
OVER THE COUNTER STOCKS—BONDS
For many years we have specialized in inactive securities, and our records and files contain information on stocks and bonds of many different companies. We are able to furnish data or quotations which might be difficult to obtain through ordinary channels.
Your inquiry will be answered intelligently and without obligation.
ANDERSON, PLOTZ & COMPANY INC.
29 South La Salle St., Chicago
Telephone Franklin 8467

260 Million Wet Feet
Roughly, that's what America has to put up with each year during the thaws and rains of late winter. In this season when physical resistance is lowest, exposure too often means illness . . . absence from employment . . . heavy medical expenses to be paid from reduced earnings.
Safeguarding families and individuals against financial loss arising from disabilities is one of the many useful functions of Continental. At low cost you can obtain complete protection covering accidents, illness, hospitalization, surgical and nurse expenses, and doctor bills and incidental expenses.
Your own agent or broker can give you full information about the many forms of income insurance and other protection services offered you by this strong Chicago institution.
CONTINENTAL CASUALTY COMPANY
CONTINENTAL ASSURANCE COMPANY
TRANSPORTATION INSURANCE COMPANY
A Chicago Institution
Life Insurance • Casualty • Surety Bonds • Inland Marine

STOCKS CONTINUE CREEPING RALLY; SLIP NEAR CLOSE

Small Gains Attributed to Technical Factors.

New York, Feb. 17 (AP).—The stock market continued its creeping rally today with leaders tacking on gains of fractions to a point or so. Top prices were recorded in the forenoon, with steels and rails prominent. Trends faltered in the final hour and many issues closed well under their tops.

The Associated Press average of 60 stocks held a net advance of .2 of a point at 40.3.

Stimulating news, on the whole, was lacking, and such buying as cropped up was attributed mainly to the belief of analysts that the lengthy decline which last week put many stocks to around their lows of last June entitled the market to at least a fair sized technical comeback.

War and tax fears, brokers said, still were the principal speculative and investment handicaps. Helpful, however, was a batch of railway earnings statements for 1940 disclosing brisk improvement over 1939.

Steels were not especially depressed by a drop of 2½ points in this week's mill operations. The recession had been expected because of shutdowns for furnace repairs and strikes in some districts.

Chicago Stocks.

Irregularity marked trading on the Chicago Stock exchange yesterday, with 35 issues declining, 32 advancing, and 16 closing unchanged. Only 18,000 shares were sold. Commonwealth Edison, one of the volume leaders, closed at 28½, off ⅛ point, and Midland United preferred, another favorite, finished at 5⅜, down ¼.

A comparison of several stocks listed both in Chicago and New York, showing the changes here in the hour after the New York close, follows:

	N. Y.	Chgo.	Chge.
General American Transp...	50	49⅝	—⅜
Pennsylvania railroad	22⅝	22½	—⅛
Swift International	18	17¾	—¼
Union Carbide and Carbon...	61½	61⅝	+⅛

New York Bonds.

New York, Feb. 17 (AP).—The bond market developed numerous cases of individual strength today but was handicapped in rallying periods by softness in United States governments and a group of high-priced corporates.

The rails did better than others, advancing small fractions to more than a point on investment demand encouraged by a crop of unusually good 1940 earnings reports for some of the larger systems. A few utilities also found a following.

Sydney 5½s dropped 7½ points on a single sale and other foreign loans were uneven.

Bank Stocks.

City National and First National shares were a point higher yesterday in Chicago bank stock trading. Chicago Title declined a point, Continental Illinois advanced a half point and Industrial National common and preferred each eased a half point.

CHICAGO.
[Nominal Quotations.]

	Yesterday Bid.	Ask.	Feb. 15 Bid.	Ask.
American Natl....	235	245	235	250
Chicago Title...	117	123	118	123
City National.....	109	114	108	113
Cont Illinois........	81½	84¼	81	84
First National....	269	277	268	276
Harris Trust....	314	322	314	322
Industrial Natl...	45	47	45½	47½
[illegible]	99	102	99½	101½
La Salle Natl....	78	83	78	83
Northern Trust...	525	540	525	540

NEW YORK.

Bankers Trust....	53½	55½	54	56
Bk of Manhattan	14⅝	16⅛	14⅝	16¼
Central Hanover..	95½	98½	95	98
Chase.....	29¼	30⅝	29½	31¼
Chemical...	45½	47½	45½	47½
First National..	1615	1655	1620	1650
Guaranty....	283	288	285	290
Irving....	10¼	11¼	10¼	11¼
Manufacturers Tr	34⅝	36⅜	34⅝	36⅜
National City...	25	26½	25½	27
New York Trust..	98	101	98	101

OTHER BANKS.

Bk. of America..	35½	39	35½	38
First Natl, Boston	45⅜	47¼	45	48

WHAT STOCKS DID

[Monday, February 17, 1941.]

NEW YORK STOCKS.

NEW YORK STOCKS

The yearly range of prices appears regularly in The Sunday Tribune.

Monday, February 17, 1941.
Shares sold today....................356,720
Year ago....................633,410
Total sales 1941 to date....................18,924,335
Total sales 1940 to date....................24,628,140

*Ex dividend. ‡Unit of trading ten shares. xr—Ex rights. a—Also extra or extras. d—Cash or stock. e—Paid last year. f—Payable in stock. h—Payable in Canadian funds. k—Accumulated dividends paid or declared this year.

NEW YORK CURB

Monday, February 17, 1941.
Shares sold today....................86,000
Year ago....................164,440
Total sales 1941 to date....................3,882,000
Total sales 1940 to date....................5,265,031

DOMESTIC BONDS.

Sales, thous.		High.	Low.	Close.	Net chge.
4	do 6s 66	77⅞	77	77¼+	⅝
2	Stand P&L 6s 57	77⅛	77	77 +	½
2	Starrett Crp 5s'50	22½	22½	22½+	⅝
3	TexEls 5s '60	106⅝	106⅝	106⅝+	½
8	TwCRT 5½s '52A	60¼	60	60 +	⅛
5	Unit L&P 6s '75	86	86	86 +	¼
1	do 5½s '59	108⅛	108⅛	108⅛—	⅛
8	Un L&Ry 5½s'52	95¾	95	95⅜+	⅜
5	do 6s '52A	117¼	117¼	117¼+	⅜
2	UtahP-L6s2022A	104¼	104¼	104¼	¼
1	Virg PS 5½s'46A	101⅝	101⅝	101⅝	....
1	Wald-Ast 5s '54	4	4	4	⅛
4	WNewsUn 6s '44	64⅜	64¼	64¼—	....
3	York Rys 5s'47st	99⅝	99⅝	99⅝—	¼

FOREIGN BONDS.

Sales, thous.		High.	Low.	Close.	Net chge.
2	Hanvr City 7s '39	22	22	22	— 1
7	IsarcoHydEl 7s'52	24⅞	24⅞	24⅞—	1⅛
4	Paran Bra 7s'58	17	17	17	....
3	PiedHy-E6½s'60A	27	27	27	— 2

*Ex dividend. ex—Ex rights. xin—Ex interest.

NAVAL STORES.

SAVANNAH, Ga., Feb. 17 (AP).—TURPENTINE—32c per gal; offerings, 5 casks; sales, 250 gals; receipts, 3; shipments, 614; stock, 9,648. ROSIN—Offerings, 170 lots of 280 lbs; all sold; receipts, 1,046 shipments, 1,783; stock, 169,250. Quote: B, $1.57; D, $1.63, E, F, G, H, $1.64; I, $1.68; K, $1.85; M, $2.00; N, $2.11; WG, $2.56; WW, X, $2.76.

BOARD OF TRADE GRAIN FUTURES

[Prices Feb. 17, 1941, in dollars per bushel.]

Wheat.

	Open.	High.	Low.	Close.	Prev. close.
May	.79¼	.79⅝	.78	.78 -.78⅛	.79⅛-.79
July	.74 -.74⅛	.74¼	.73	.73⅛-.73	.73⅞-.73⅝
September	.74⅛-.74⅜	.74½	.74⅜	.73⅝-.73½	.74

GRAIN IN OTHER MARKETS

	Open.	High.	Low.	Close.	Prev. close.
July Rye.					
Mpls	.41¼	.41½	.41	.41	.42
May Feed Barley.					
Mpls	.41	.41	.40⅞	.40⅞	.41
Wpg	.46⅜	.46⅜	.45⅞	.46	.46⅜
May Flaxseed.					
Mpls	1.69	1.69	1.68¼	1.68½	1.68
Dul	.....	.....	.....	1.68½	1.68
B A	.71	.71	.71	.71	.71
July Flaxseed.					
Mpls	1.67	1.67	1.66½	1.66½	1.66⅝

*Durum.

PRIMARY GRAIN MOVEMENT.

	Wheat.	Corn.	Oats.
Receipts—			
Monday	575,000	571,000	216,000
Week ago	423,000	537,000	154,000
Year ago	649,000	741,000	323,000
1939	471,000	529,000	193,000
Shipments—			
Monday	312,000	352,000	159,000
Week ago	291,000	305,000	70,000
Year ago	221,000	232,000	155,000
1939	255,000	210,000	177,000

MINNEAPOLIS FLOUR.

MINNEAPOLIS, Minn., Feb. 17 (AP).—Carload lots, per brls in 98 lb cotton sacks: Family patents, unchanged, $5.45@5.65. Standard patents, 10c lower, $4.20@4.40. Shipments, 14,850 brls. Pure bran, $19.20@20.00 per ton. Standard middlings, $19.25@19.75.

CASH GRAIN

Official receipts of cash grain at Chicago yesterday were: Wheat, [illegible] cars; corn, [illegible] cars; oats, [illegible] cars; barley, [illegible] cars; soy beans, [illegible] cars. Range of cash grain prices per bushel in leading markets:

BARLEY.

	Malting.	Feed.
Chicago	51 @66	42 @51
Milwaukee	58 @63	42 @51
Minneapolis	44 @53	39 @44

FIELD SEEDS.

Field seeds, buyers' prices at Chicago per 100 lbs quoted as follows: Timothy, $4.00; alsike, $9.50@12.00; red clover, $8.00@12.00; sweet clover, $3.50@4.00; red top, $7.50@8.00; alfalfa, northern, $11.00@15.50.

BOARD OF TRADE SALES.

[On Feb. 15, 1941, in thousands of bushels.]

	May.	July.	Sept.	Total.
Wheat	2,784	1,428	596	4,808
Corn	1,449	348	205	2,002
Oats	285	75	55	415
Rye	94	32	11	137
Soy beans	1,029	308	...	1,337
Grand total				8,699

Open Grain Trades.

	May.	July.	Sept.	Total.
Wheat	25,516	18,128	5,068	48,712
Corn	14,484	6,949	1,737	23,170
Oats	5,781	2,394	315	8,490
Rye	10,571	2,195	670	13,436
Soy beans	7,056	2,314	...	9,370
Grand total				103,178

HAY MARKET.

Timothy—No. 1 light and medium, clover or alfalfa, mixed cars, $16.00@16.50; No. 2, $14.00@16.00. Alfalfa, fancy, $20.00@22.00; rye straw, No. 1, $13.00 per ton.

GRAIN FUTURES DECLINE TO NEW SEASONAL LOWS

Broad liquidation developed in the grain markets on the Chicago Board of Trade yesterday with July and September wheat, September corn and oats, and all deliveries of rye selling at new seasonal low prices.

At no time did futures show a disposition to rally and the close was at the bottom. Wheat futures lost ⅝ to 1 cent a bushel and corn was off ⅞ to 1⅛ cents. Oats declined ¾ cent, and rye showed losses of ⅝ to 1 cent. Soy beans were 1⅜ to 1½ cents lower.

Corn was under pressure from the start with increased commission house and professional selling of September contracts. Selling increased following receipt of a department of agriculture report showing 7 million fewer hogs on farms than a year ago. Normally about 40 per cent of the corn crop is fed to hogs.

CHICAGO STOCKS

The yearly range of prices appears regularly in The Sunday Tribune.

Monday, February 17, 1941.
Shares sold today....................18,000
Year ago....................20,000
Total sales 1941 to date....................834,000
Total sales 1940 to date....................965,000

*Ex dividend. ‡Odd lots. a—Also extra or extras so far this year. f—Paid last year. d—Accumulated dividends paid or declared this year.

PRICES OF WOOL, TIN, RUBBER AND SILK PUSH AHEAD

Futures Trading Is Active on War Alarms.

Activity in tin, rubber, and silk markets, attributed to increased war alarms in the orient, and record prices for wool tops provided the major interest yesterday in commodity futures trading.

Tin pushed ahead 0.15 to 0.25 cent a pound to close at a new 1941 high of 51.37½ cents bid in the May delivery. The cash price added another ¼ cent at 51.37½ cents. Rubber futures advanced 0.24 to 0.30 cent a pound at 20.39 cents bid for May and the cash market was 0.13 higher at 20.50 cents. Silk gained 1½ to 2½ cents at $2.54½ bid a pound in the February position and the cash quotation jumped 2 cents to $2.59.

Active demand carried the March wool tops contract to $1.28 9/10 a pound—highest ever paid for a wool contract in the 10 year history of the New York wool top exchange—and the May future to a new peak of $1.25.

FUTURES SUMMARY.

New York.

	Close Feb. 17.	Feb. 15.	*Season's range High.	Low.
Cocoa, lb...	$0.0569	$0.0563	$0.0616	$0.0428
Ctsd oil, lb.	.0617	.0624	.0685	.0553
Coff, San, lb.	.0800	.0790	.0802	.0557
Sugar, lb...	.0210	.0208	.0219	.0179
Rubber, lb.	.2035	.2011	.2063	.1860
Hides, lb...	.1247	.1260	.1363	.0830
Silk, lb.....	2.54½	2.53	2.91	2.36½
Copper, lb..	.1147	.1145	.1152	.0912
Lead, lb....	.0553	.0544	.0568	.0525
Tin, lb.....	.5137½	.5120	.5137½	.4995
Wool tops, lb	1.239	1.242	1.25	.8300

*Since trading in the contract started. All prices quoted are for May delivery except hides for June and silk for February.

NEW YORK FUTURES.

[Yesterday's closing prices in cents per pound unless otherwise stated.]

CHICAGO FUTURES.

CHICAGO BOARD OF TRADE.

Lard. [Per 100 pounds.]

CHICAGO MERCANTILE EXCHANGE.

CASH PRICES.

[Wholesale.] Chicago.

Other Markets.

Flour, std. pats., brl, Mpls.	$ 4.40	$ 4.50
Lead, E. St. Louis.....	.0550	.0550
Zinc, E. St. Louis......	.0725	.0725

COMMODITY INDEX.

The Associated Press weighted wholesale price index of 35 commodities:

Today.	Prev. day.	Wk. ago.	Mo. ago.	Yr. ago.
[illegible]	77.28	77.63	78.79	73.68

Range in recent years:

	1941.	1940.	1939.	'33-'38.
High	78.87	78.25	75.22	98.14
Low	77.03	68.89	63.78	41.44

[1926 average equals 100.]

The Dow-Jones commodity futures index closed at 55.45, off 0.04.

TERMS OF SUBSCRIPTION OF THE TRIBUNE.

Order for mail subscription must be accompanied by remittance to cover. Rates in Illinois [outside Chicago], Indiana, Iowa, Michigan, and Wisconsin: Daily, without Sunday, one year, $6.00; six months, $2.50; three months, $1.25; two months, [illegible]; one month, 50 cents. Daily and Sunday, one year, $12.50; six months, [illegible]; three months, $3.15. Sunday, one year, $7.50; one month, [illegible].

Rates for subscription in postal zones 3 and 4 [measured from Chicago] outside of Illinois, Indiana, Iowa, Michigan, and Wisconsin: Daily, without Sunday, one year, $7.50; one month, $1.00. Daily and Sunday, one year, $15.00; one month, [illegible].

Rates for subscription in zones 5, 6, 7, and 8 [measured from Chicago], Canada, and Mexico: Daily, without Sunday, per year, $12.00; one month, $1.50. Sunday, one year, $7.50; one month, [illegible]. Daily and Sunday, one year, $19.50; one month, [illegible].

Foreign: Daily Tribune only, $25.00 per year; with Sunday, $42.00 per year.

Give post office address in full, including county and state. Remit in express money order, draft, or in registered letter at our risk to The Tribune company, publishers, Tribune Square, Chicago.

We cannot be responsible for currency sent thru the mails.

Persons wishing to take The Tribune by carrier may order it by postal card or telephone Superior 0100. When delivery is irregular, make complaint.

All unsolicited manuscripts, articles, letters, and pictures sent to The Tribune are sent at the owner's risk, and the Tribune company expressly repudiates any liability or responsibility for their safe custody or return.

MEMBER OF THE ASSOCIATED PRESS

The Associated Press is exclusively entitled to the use for publication of all news dispatches credited to it or not otherwise credited to this paper, and also to the local news published herein.

All rights of republication of special dispatches herein also are reserved.

SUPREME COURT QUASHES ORDER AGAINST BUNTE

Iowa Tax on Sears Mail Order Sales Upheld.

[Continued from page 21, column 8.]

two companies was part of the general business done in the state thru retail stores which are licensed by the state. The court held that the state can exact the tax as the price of "enjoying the full benefits flowing to the companies from their Iowa business."

The opinion, written by Justice Douglas, stated that the fact that the buyer employs interstate commerce agencies to complete the purchase would not eliminate grounds for the tax inasmuch as the tax is imposed upon the privilege of use after commerce has ended. In the dissenting opinion, Justice Roberts said that enforcement of such a statute violates both the commerce clause and the 14th amendment of the constitution.

The Iowa Supreme court had held the tax unconstitutional as applied to both Sears and Ward. Both companies had sought an injunction.

WANT AD INDEX

	Page.	Col.
Apartments—See To Rent.		
Arts and Antiques	23	2
Auction Sales	24	8
Automobiles—		
Trailers, Passenger and Utility	26	7
Auto Service, Gasoline, Oils	27	8
Autos, Trucks To Rent	26	8
Loans	27	8
Repairing and Accessories	26	8
Tires	26	8
Trucks	26	8
Used Automobiles For Sale	27	1
Wanted	26	8
Barter and Exchange	24	8
Bar and Store Fixtures	26	4
Bicycles and Motorcycles	26	8
Board and Lodging	25	2
Boats, Yachts, etc.	23	2
Business Opportunities—		
Business Equipment	26	5
Businesses For Sale	26	4
Business Service	26	5
Manufacturing	26	5
Partnerships and Investments	26	5
Wanted	26	5
Business Personals	26	7
Business Directory	23	2
Bus Transportation	23	2
Cameras and Optical Goods	25	6
Cemeteries	12	6
Clothing, Furs, etc.	25	6
Coal, Fuel Oil, Wood	26	7
Collections	23	1
Dancing Schools	26	7
Death Notices	12	6
Dogs, Cats, and Pets	26	7
Dressmaking and Millinery Schools	24	7
Employment Agencies—Men	23	5
Employment Agencies—Women	24	3
Financial Service	26	7
Furniture	25	7
Help Wanted—Men	23	3
Help Wanted—Women	24	1
Horses, Harness, and Wagons	25	5
Hotels and Apartment Hotels	25	2
Home Furnishings and Furniture	25	7
Home Furnishings Wanted	25	8
Household Appliances	25	8
Houses—See Real Estate and To Rent.		
Instruction	23	1
Jewelry, Old Gold, Etc.	25	6
Legal Notices	25	6
Loans—Personal and Business	26	6
Lost and Found	23	2
Machinery and Equipment	25	6
Mausoleums and Monuments	12	6
Miscellaneous [For Sale]	25	6
Mortgages [See Real Estate Loans]	26	4
Motor Buses—For Sale	26	7
Motorcycles and Bicycles	26	8
Moving, Storage [See Bus. Direc.]	23	2
Musical and Dramatic	23	2
Musical Instruments	23	1
Office Furniture and Devices	25	6
Parcel Post and Express	23	1
Personal	23	2
Pianos [See Musical Instruments]	23	1
Printing Machinery and Supplies	24	8
Radios, Supplies and Service	25	8
Real Estate—		
Acre Property	26	3
Apartment Buildings	26	1
Business Property	26	1
Farm Lands	26	4
For Exchange	26	1
Houses	26	1
Houses Built to Order	26	2
Industrial Property	25	5
Loans, Mortgages	26	4
Resorts	26	3
Suburban	26	2
Vacant	26	2
Wanted	26	4
Scales	23	2
Sewing Machines	23	2
Situations Wanted	24	7
Sporting Goods	24	8
Stocks and Bonds	26	4
Store and Bar Fixtures	26	4
Stoves [See Household Appliances]	25	8
To Rent—		
Apartments	25	2
Apartments and Rooms to Share	25	2
Floors and Lofts	25	5
Furnished Houses	25	2
Furnished Apartments	25	4
Houses [City and Suburban]	25	2
Industrial Property	25	5
Offices and Shops	25	5
Rooms	25	1
Stores	25	5
Travel	23	2
Trade Schools—Men	23	8
Trade Schools—Men	24	1
Trade Schools—Women	24	6
Typewriters and Supplies	24	8
Undertakers	12	6
Vacuum Cleaners [See Hshld. Appl.]	25	8
Wanted—To Rent—		
Apartments	25	5
Houses	25	2
Miscellaneous	25	5

MUSICAL INSTRUMENTS.

Pianos and Players.

OUR GREATEST FEBRUARY SALE.
Factory Prices—Easy Terms.
Floor Samples, Demonstrators, and Used.
GRANDS, $195 UP.
SMALL UPRIGHTS, $95 UP.
SPINETS, $185 UP.
KIMBALL FACTORY.
2611 S. California. Open till 9 p. m.

BEAUTIFUL SPINET—Latest model; nationally known make. Want reliable party to take over small balance at $1.50 week. See MR. RUSSELL, Credit Mgr., Wab. 6900. BALDWIN PIANO CO., 323 S. WABASH.

PIANO bargain—Small size used upright, reduced to $57; 50c week; free delivery. P. A. STARCK PIANO CO., 234 S. Wabash-avenue. Open evenings.

SMALL USED PIANO REDUCED TO $35—Terms, 50c week; bargains at Private Fireproof Piano Warehouse No. 39, South Ashland-av. and 39th-st. Open until 9 p. m.

SALE—SPINET CONSOLE; red. to only $134; Well known make, like new. Liberal terms. GULBRANSEN FACTORY, 820 N. Kedzie.

BEAUTIFUL Louis XV. grand; walnut finish; well known make; at a saving of $110. Cable Piano Co., 303 S. Wabash.

SPINETS! Grands! New or used. Barg. prices or rent and get full credit if you buy. WYMAN'S, 604 Republic Bldg., 209 S. State.

WANTED—Used grand or spinet piano for cash from priv. party. Merrimac 2811.

OUT of town dealer buys Upright, Grand pianos. Best cash prices. Roc. 8769.

CLOSING out used spinets, grands, all good makes; real bargains. 3409 N. Ashland.

STUDIO STEINWAY—Like new; walnut spinet, $150. Victor Storage, 4809 W. Lake-st.

CASH for small piano. State height, name, price. NETZOW PIANO CO., Milwaukee.

WANT—Fine grand piano. Give make and cash price. Netzow Piano Co., Milwaukee.

STEINWAY grand—Medium size; like new. Bargain. Herman, 3121 Lawrence.

WALNUT new model spinet, standard make, $125. 3238 W. Harrison-street.

$160 TAKES well known make apt. grand; like new; also spinets. 6242 West Grand.

$195 BUYS used Gulbransen spinet, like new. Bargain. Terms. 5224 W. Chicago-av.

MAHOG. baby grand—Will sacrifice for $135. Moist Piano Co. 5509 Broadway.

SACRIFICE Steinway grand; fine condition; $275. 5408 West North-avenue.

CLOSING out 5 used spinet pianos—Leading makes; bargains. 5408 West North-av.

WANTED to buy—Used grand or spinet piano for cash from priv. fam. Merrimac 4026.

BEAUTIFUL Grand Piano—Perf. condition; good tone; sacr. $125. 6512 N. Clark.

Accordions.

ACCORDIONS WTD.—CASH. North Austin Music Shop, 5910 W. North-av. Mer. 5905.

LOST AND FOUND.

BILLFOLD lost—Probably near Madison and Ogden-av.; containing about $54 and identif. cards. Thanks. Please communicate with C. C. Humberstone. Seeley 4836.

BRIEFCASE lost—Small brown zipper, vic. Wilson-av.-Beacon-st. Call Hatzfeld, Loyalton Hotel. Sunnyside 6195. Lib. reward.

CSL BADGE No. 5847 lost—Reward. 7230 S. Halsted. Aberdeen 8587.

DOG lost—Male, white; long tail, black ears and eyes; lge. round, black spot on center back; rew. River Grove 1851-W.

DOG lost—Male; Keeshond; resembles small police; bell on collar; reward. Boyd, 1637 Howard-st. Briargate 0064.

DOG lost—Near Loyola and Sheridan-rd.; Sat. Buff cocker spaniel; young male. Call Ambassador 2345. Reward.

DOG lost—Wire haired terr., fem., blk. and wht., blind 1 eye; rew. Evenings, Hum.1167.

DOG lost—English bull, male, light tan; vicinity Schiller Pk.; rew. Newcastle 5538.

DOG lost—Brindle bull; fem.; med. size; wht. chest.; Lexington-st.; rew. Ked. 4461.

DOG lost—Toy Boston bull, female; brindle and white; vic. N. Austin; rew. Mer. 3550.

DOG lost—Xmas; black and tan Fox Terrier; male; fang out; $25 rew. Pullman 3490.

DOG lost—S. W. side. Male, police, tan. Part of leash on neck. Rew. Rockwell 8688.

EARRING lost—Cameo; vic. 7300-7000 So.; Sat. p. m. Reward. Call Regent 6110.

FRAT. pin lost—Engr. T. F. on bk.; 11 pearls, saphhire & sm. dia. Kpsk.; rew. Mid. 9574.

KEYS lost—Set 6; chain, driver's license tube. Loop, Fri. noon. Hollycourt 4292.

KEYCASE lost—Red; 4 keys; 4600 block Normal-av.; rew. 455 W. 46th-st. Bou.1988.

MUFF lost—Black, Chicago-av., betw. Hamlin-Central Park; reward. Kedzie 6620.

PEARL rosary beads lost—Gold chain, pink velvet bag; keepsake; rew. Gra. 7897.

PURSE lost—Lady's, nr. N. S.; contains watch, chain, glasses; rew. if going to keep watch, wrap purse, drop in mail box or check in any hotel. Ph. Young. Lon. 1900.

WATCH lost—Diamond, Elgin, Tuesday afternoon in loop; on Dearborn, State or Washington or in loop dime store or dress shop. Reward, no questions asked. Address O N 218, Tribune.

WRISTWATCH lost—Man's, Art Institute or near North side. Rew. Ph. Lincoln 7400.

PERSONAL.

I AM no longer connected with Austin Barry Service Sta., 3055 N. Austin, after Feb. 11, 1941, will only be respon. for debts contr. by myself. G. S. Kongabel, Sr.

REWARD for any information regarding hit and run accident on Howard, ½ block East of Paulina, between 12 and 1 a. m. Friday. Mr. Hansen, 7623 N. Greenview-av.

WARNING—Pickpocket may attempt to get credit by presenting identification cards taken with loot. Alexander F. Stevenson Jr., 700 N. Michigan-avenue.

AFTER this date, Feb. 15, '41, I will not be responsible for debts contr. by any one but myself. Hugh Menges, 940 Collum-st.

NOT responsible for debts other than our own after Feb. 17, 1941. Irene Herman, Adolph Margolis, 7501 Roosevelt-rd.

PURCH. shop Feb. 10, 3701 Division. Resp. for my own debts. Catherine D. Gaertner.

PAL—Wish to thank you for everything. Am unable to listen. Dr. orders. S. G. D.

RESPONSIBLE for my own debts only. M. Paul, 6322 North Wayne.

RESPONSIBLE for my own debts only. R. H. Rogerson, 7230 Maryland-avenue.

NOT resp. for any debts unless contr. by myself. E. J. DENTON, 639 Roscoe.

NOT resp. for debts contr. by any one but myself. GEORGE EXNER, 42 N. Kedzie-av.

RESPONSIBLE for debts contracted by myself only. K. A. Hurst, 654 W. 64th-st.

ONLY resp. for debts contr. by myself after Feb.16. Joe Cipov, 2743 N. Campbell.

DEAREST Vivian—Please forgive me and come home or communicate. Woodrow.

RESPONSIBLE for my own debts only. Fred Magaro, 2833 Harrison-st.

HAVE purchased store—431 W. 59th-st. Resp. for my own debts only. Joe Wolfgang.

RESPONSIBLE for my debts only. Helmuth Kase, 327 Plymouth Court.

RESPONSIBLE for my own debts only. ERICH F. GRABOWSKI, 2149 N. Rockwell.

TRAVEL.

Buses.

FREE PILLOWS. FREE MEALS.

Los Angeles	$31.50 O. W.	$53.10 R. T.
San Francisco	$32.25 O. W.	$54.10 R. T.
New York	$10.95 O. W.	$17.95 R. T.
Detroit, $3.00; St. L.,	$2.55—	$3.75 R. T.
Miami	$17.95 O. W.	$32.25 R. T.
Jacksonville	$13.80 O. W.	$24.85 R. T.
Atlanta	$ 9.80 O. W.	$17.65 R. T.

All American Bus Lines
514 S. WABASH. WABASH 8300.
6716 Stony Island. DOR. 5710.

LOWEST ROUND TRIP FARES.
Decatur, $2.50; St. Louis, $3.75; Detroit, $5; Ft. Wayne, $2.70; Columbus, $6.60; Pitts.$9
DE LUXE MOTOR STAGES,
24 E. ROOSEVELT-RD. WAB. 8169.
215 N. STATE. FRA. 0303.

Automobiles.

BOTH READERS AND ADVERTISERS ARE urged to exercise caution in arranging automobile transportation with other individuals. References should be exchanged and carefully investigated.

FREE TRANSPORTATION TO California for reliable drivers. 82 W. Washington, Rm. 226. Phone Franklin 9780.

CALIFORNIA, SEATTLE, KANSAS CITY Drive independently, take family or friends. Saunders System, 28 W. Lake. Cen. 1077.

RENT 1941 cars—Radios, heaters; go anywhere; low as 3c per mile. Harrison System, 612 South Wabash, Wabash 2684.

YOUNG man going to Miami about Mar. 1; no return; take 1 or 2; share exp.; '41 Stude. Address G 106, Tribune.

LEAV. for Los Angeles soon—Late Buick. Take pass., sh. exp. Lawndale 1799.

LEAVING for Miami Mar. 1st—Take 2; sh. expenses. Rog. Pk. 9727 after 8 p. m.

2-3 PERS. share exp. to Miami; '41 Chev.; leav. Feb. 22-23. Mr. Prudy, Arm. 9844.

LOS Angeles man, wife, drive your car for transp. Refs. exch. Dea. 1351, Rm. 25.

MIAMI—Feb. 24, return Chgo. Apr. 15; refs. Chrysler. Mer. 7779, a. m. or after 9 p. m.

DRIVE Los Angeles; pass. wtd.; share expenses on new car. Dearborn 1233.

LEAVING for Miami Feb. 23; take 2; share expenses. Canal 6311.

LOS ANGELES, about 21st, '41 car with htr.; share exp. Saginaw 5146. H. Boyer.

TRANSP. for driving car to Palm Beach. Graemere Hotel, Van B. 7600, Mr. Daly.

BUSINESS DIRECTORY.

Moving and Storage.

SAFEWAY VAN LINES.
Move SAFEWAY door to door; no crating. 5114 W. Madison. AUSTIN 1612.

BONDED and Insured long distance moving. Coast to coast. Border to border. GENERAL MOVERS, INC. Van. Buren 6878

RETURN LOAD BUREAU—Coast to coast; low rates; fully insured. Stewart 6465.

NATIONWIDE SERVICE—LOW RATES. Union Van Corp., 155 N. Clark. Cen. 1592.

BONDED, insured moving—All points in U. S. Trans-American, 540 W. 59th. Went. 0700.

WARREN BROS. MOVING CO. Interstate lic. and bonded. 2338 W. Fullerton. Arm. 8416.

LOW RATES. COAST TO COAST. NATIONAL VAN LINES. Irving 2341.

Rug Cleaning.

$1.50—9x12 DOM., clean both sides and glaze like new; exp. rep.; all work guar. Call anywhere. A-1 Rug Cleaners. Kildare 8414.

$1.50—9x12 Dom. rugs, cleaned, repaired; furnit. clean. M & H Cleaners. Ked. 1614.

BOATS, YACHTS, ETC.

51 FOOT STEEL YAWL.
Fully equipped, in A-1 condition, including a 12 foot tender with a 4 cylinder Gray motor and 1 dinghy. Must be sold at once to highest bidder. Telephone Yards 6762 for further details.

BUYS IN FACTORY REBUILT MOTORS. Maypole, 5901-07 W. Madison-st., Chicago.

WILL pay cash for your old outboard motor. H. Packler, 1339 S. Cicero-av. Open eves.

SEWING MACHINES.

WE PAY CASH FOR USED SEWING MACHINES ANY MAKE. KEDZIE 1300.

SINGER consoles—Like new; $39.50; port., $22.50; drophds., $7; tms. 5455 Madison.

SINGER ELECTRIC CONSOLE—$29; GUAR. 950 W. 63D-ST.

PARCEL POST AND EXPRESS.

Mail Order Specialties.

GROWER packers, fresh oysters, selects; ex. flavor. Order now. Cent. 2211 Del. Thurs. Qts., pts., gals., Somers, 1005 Butler bldg.

COLLECTIONS.

COLLECTIONS — Everywhere; no collection, no charge. United Mercantile Service, Rm. 610, 140 North Dearborn. State 4181.

INSTRUCTION.

SPANISH—Former diplomat; private or select group. Call today. Diversey 1869.

MUSICAL AND DRAMATIC.

RADIO TRAINING—PLACEMENT. L. GORDONI, 1258 S. MICH. CAL. 6700

ARTS AND ANTIQUES.

PRIVATE party wishes to sell original oil paintings. Reas. Call Midway 3093.

SCALES.

TRUCK SCALES—Sold and repaired. Columbia Scale Co., 2439 N. Pulaski-rd.

HELP WANTED—MEN.

Stores and Offices.

AUTO supply house has opening for young man with car; prominent chance for advancement. Address L X 195, Tribune.

BUYER and manager—Position open in Furniture and Floor covering department. J. Lowenstine & Sons, Inc., Valparaiso, Ind.

CASHIER—For nights and Sunday; loop garage. State age, exp., salary. Ideal for student. Address O O 501, Tribune.

CLERK—Drug store; some exper. S. side residence. Republic 3587. 2832 W. 63d-st.

FLORIST—Exp.; fine shop; gd. prop.; cpble., all around man. Address P S 358, Tribune.

FURNITURE SALESMEN [2]—Experienced. Peoria, Ill. Must come well recommended. Good references. Apply Wednesday, 11-4. Morrison Hotel. Si Brown.

HARDWARE clerk—Give exp. in your reply; stdy.; gd. pos. Address P S 325, Tribune.

MAN—For bookkeeping and clerical work; must be typist. State age, experience and salary expected. Address P Y 120, Tribune.

PAINT Salesman—N. side store. State age, exp., refs., sal. Address M B 263, Tribune.

RETAIL hardware salesmen — With some builders' hardware experience. State age and experience. Address O O 376, Tribune.

SPANISH correspondent—Require young man to assist foreign sales manager preparing Spanish and English sales correspondence automotive, radio lines. Fast, accurate typing necessary. Knowledge stenography desirable. State age, nationality, exp., salary expected. Address O O 178, Tribune.

YNG. MAN—Assist. shipping clerk; good workman; exp. not nec.; chance advancement; give full infor. and where can reach. by phone. Address M A 444, Tribune.

Executives and Managers.

FOREMAN—Union, for litho. dept. Must know how to make press plates and take complete charge of 3 presses. Give full particulars; wages, exp., age, refs., and capability in first letter, to be considered. Address L T 547, Tribune.

UTILITY manager wanted—Experienced; 700 mile REA project. Must be college graduate, electrical engineering. Give references. Address, Frank Bunker, Pennville, Ind.

EMPLOYMENT MANAGER
for Chicago mach. mfg. concern; state exp., age, relig. Address M L 562, Tribune.

SUPERVISOR for low priced dress chain; store managing or supervising exp., travelling; gd. sal. Address M K 574, Tribune.

INSURANCE and renting dept. manager—For estab. S. Side R. E. firm. Exper. $25 weekly to start. Cahill, State 6446.

OPPORTUNITY for exp. cpl., operate lge. furn. apt. bldg. Address G J 90, Tribune.

Professions and Trades.

AIRCRAFT sheet metal instructor for Chicago or Memphis. Factory experience. Write qualifications. Confidential Address F G 578, Tribune.

ARTISTS—For sketching and inking drawings of merchandise for newspaper. Clean, precise, and quick. At least 2 years' experience required. Address L X 200, Tribune.

ARTIST—Commercial; young, with modern layout technique; good on lettering; show samples. Mr. Klein, 126 N. Union, 2d flr.

ASSEMBLER—For saxophones and clarinets; state exp. Address M K 183, Tribune.

ATTENTION!
Mechanical Draftsmen
Stress Analysts
Engineers
Tool Designers
Tool Makers
Jig and Fixture Builders
Wood Pattern Makers
Floor Machinists
Bench Machinists
Aircraft Mechanics
Assemblers

Unlimited number of qualified men required for aircraft work in Southern California; starting salaries $137.50 to $260 per month gross on 50 hour work schedule.

Qualifications: Must be able to pass physical examination and produce documentary evidence of United States citizenship.

Applicants will be given personal interview in Chicago by representatives of Consolidated Aircraft Corporation, San Diego, California. State age, wage wanted, past experience.

Address D L 17, Tribune.

AUTOMOBILE body man—Must be experienced in body, fenders, and all paint work. Must have tools. References. Ciesar's Chrysler Plymouth Dealers, Whiting, Ind.

BAKER—Third hand. 2465 Lincoln-avenue.

BAND SAWYER.
WITH AT LEAST 5 YRS. EXPERIENCE ON BAND SAW.
MILLS NOVELTY CO.,
4100 FULLERTON-AVE.

BARBER—To sell; must be experienced. 764 West 73d-street.

BODY-fender men—[3]; apply ready for work. 6023 Cottage Grove.

BODY and fender men—Steady work and good pay. 2901 West Lawrence-avenue.

BORING mill, turret lathe, hobbing machine operators. State experience, references. Address L T 524, Tribune.

BUTCHER or apprentice—Exp.; steady; good wages. 717 Maxwell-st.

CABINET makers—Steady work; good salary. 2441 South Michigan-avenue.

Camera Engnr. & Assemblers
Must have experience on 16 m.m. and 8 m.m. cameras. Give full details answering this ad. Address M L 270, Tribune.

CIVIL ENGINEER or construction superintendent—About 30 years old, expd. placing concrete floors; sal. and expenses; steady work. Address M B 366, Tribune.

CUTTERS—Exp. fine slip covers; good pay; steady work. 338 W. 63d-st.

DENTAL mechanic—Crown, bridge, and bar work. Franta Dental Lab., 5117 S. Damen.

DESIGNER.
Fine opening for capable designer for men's jackets and finger tip coats. Must understand production. High grade man only. Address P Y 121, Tribune.

Draftsman-Tool Designer
Experienced in design of small electrical appliances with some knowledge of machine and tool designing and development of new products. Should possess some practical shop experience. Give details of personal qualifications in first letter. Address P S 124, Tribune.

ENGINEER.
Highly Skilled Development and Production Engineer.
SCHOOLED IN THE HANDLING OF FINE MECHANICAL WORK SUCH AS CASH REGISTER AND SMALL ELECTRICAL DEVICES. WOULD PREFER A MAN UNDER 40 WHO HAS MECHANICAL INGENUITY, CAN FIGURE SHORT CUTS AND ECONOMICAL ROUTE IN PRODUCTION. SHOULD BE THOROUGHLY GROUNDED IN METHODS AND COSTS. LIST ALL EXPERIENCES AND COMPLETE HISTORY OF EDUCATION, AS INITIAL JUDGMENT WILL BE MADE ON YOUR LETTER. MEMBERS OF OUR ORGANIZATION HAVE KNOWLEDGE OF THIS ADVERTISEMENT.
ADDRESS L X 183, TRIBUNE.

GRINDER—Young for surface grinding on precision tool work. Haymarket 3721.

INSPECTOR AND MARKER.
Elderly, former laundry or dry cleaning pen marker, for modern North side cleaning plant. Good wages, best working conditions. State age, exp. and salary expected. Reply in own handwriting. ADDRESS M A 440, TRIBUNE.

JEWELRY ENGRAVERS—Experienced on ladies' mountings. Steady work. Goodman & Co., 42 W. Wash.-st., Indianapolis, Ind.

LAUNDRY wet wash bundle breaker and sorter. Also packer. Toll Bros. Laundry, 1725 Augusta-boulevard.

MACHINE shop work—Under 25; some exp. 4541 Ravenswood-av., 4th fl. After 9 a. m.

HELP WANTED—MEN.

Professions and Trades.

MACHINE Shop Supt.—Experienced in plumbing supplies and brass valves. Salary open. Post Office Station F, Box 86, Cincinnati, O.

MAN—Thoroly experienced in all angles of the paintograph trade. Must be able to lay out and cut stencils, etc. Bearse Manufacturing Co., 3815 Courtland.

MASSEURS—[5], experienced, Kellberg grad. Good positions. Address G 97, Tribune.

Mechanics—Experienced On Industrial Sewing Machines
for rebuilding and adjusting. Apply 4:30 p. m. 308 South Green.

MILLWRIGHT—Residing North West suburb. 1228 Harding-av., Des Plaines.

MODERN progressive plant in ideally situated low cost community in Northern Indiana lake region can offer steady employment and good pay to several Tool Makers, Die Makers, Model Makers, and machinists. Address D L 25, Tribune.

OPPORTUNITY FOR EXPERIENCED
MECHANICAL DRAFTSMAN
with
PROGRESSIVE
ROAD MACHINERY CONCERN.
Working and living conditions excellent. Applicant must have good record, at least three years' experience.
ADDRESS D L 26, TRIBUNE.

PAINTER—Work in rmg. house, North, spare time, exch. rm. Address G 107, Tribune.

PAPER cutter—Set up paper box plant; exp. only need apply. 1755 N. Monitor.

PLANT PROTECTION OFFICER FOR INDUSTRIAL PLANT. Must have general experience in plant work, such as gate man, covering regular beat, etc. and be able to use tact. Age 30-40. Minimum height 5 ft. 10 in. minimum weight, 160. Enclose snapshot and give complete detail of all experience. Address G K 326, Tribune.

POLISHER and buffer—Experienced on aluminum. Apply 5906 N. Broadway.

SILVERSMITHS—Expd. on repairing hotel silverware; expd. only; steady job. Alt Silver Plate Co., 417 N. State-st.

TAILOR WANTED—Experienced, who knows how to do all kinds of bushling. Must be able to furnish references and if you are accustomed to drinking please do not apply. We have a very fine opportunity for the right kind of tailor. Prefer a man around 35 to 40 years old. Address D L 24, Tribune.

TAILOR and presser—Exp., prefer Bohemian, to mge. cleaning store. 1339 W. 63d-st.

TOOL & DIE SUPERVISOR
with several years' recent experience. Tool room foreman not required. Must be able to supervise die tryout on deep draw dies and follow his dies thru die room. Round work. Must be responsible for die inspection and maintenance. Give phone number for quick contact.
Address M L 559, Tribune.

WATCHMAKER Wanted—First class work demanded; precision timing; highly trained; thoroughly experienced; full set of tools; good estimator. Ginsberg Credit Jewelers, Cedar Rapids, Ia.

WEAVER—Experienced; woolen cloth; stdy. employment; good work; 20 picks, 10 cents per yard, one loom work. Sheuerman's, Inc., Des Moines, Iowa.

UPHOL. apprentice—Drive car, opport. advct. N. W. Furn. Mart, 208 N. Wells.

WOODWORKING MACHINE HANDS. Good wages and working conditions. ADDRESS P S 120, TRIBUNE.

The Tribune offers special rates to persons who advertise for positions. For information and assistance in writing an advertisment stop at the Want Ad office, Madison and Dearborn-sts., or in the lobby of Tribune Tower.

Boys.

BOYS—18-21; free to travel 35 states and return; assist manager on circulation sale campaign. Draw. acct. Transportation furnished. Steady work. Must be neat and have hi-school training. Apply Mr. Burton, 1104 S. Wabash, Rm. 80, 10 to 12.

BOYS—16 to 19, with Bicycles, for permanent work; experience unnecessary. Apply employment manager, 417 S. La Salle-st., before 11 a. m.

BOYS—Ushers, full time work; not over 19 years of age. Apply stage door Chicago Theater building, 9:30 a. m.

BOYS—16-18, special messenger work; bring bicycles; also birth certificate. Lobby, 600 S. Dearborn.

DELIVERY boy—Grocery and market exp.; licensed chauffeur. 5643 Lincoln-av.

DELIVERY boy—Must drive car. Call Spaulding 9227.

ERRAND boy—Some exper. carpenter wk.; $8 wk. to start. Rm. 404, 845 S. Wabash.

Pharmacist.

APPRENTICE — Young, must have chain store exp. Apply afternoon. Sarasin Drugs, Northwest corner 63d and Kedzie.

PHARM.—Reg. or unreg.; from 20 to 30 yrs. Amer. birth; Gentile. Give weight, height, etc. in reply. Address G 112, Tribune.

REGISTERED phar. or asst.—North Shore; perm. with advancement. State qualif. and refs. Address O O 377, Tribune.

Clubs, Hotels, and Restaurants.

6 YOUNG men—To learn restaurant business, 21-25, minimum height 5 ft. 8 in. Apply 346 N. Clark, after 1 p. m.

COOK—White; experienced; all around man. 207 West 63d-street.

DISHWASHER—Experienced; white; young. Apply after 8 a. m., 540 W. Lake-st.

FOUNTAIN-sandwich man and girl—Drug store exp. 6543 Sheridan, Rog. Pk. 9782.

Farm and Garden Help.

COUPLE—German, gen'l farm hand, no children; refs. Call Highland Park 2412.

Salesmen.

Auto Salesman—New Cars.
South side Pontiac dealer wants an aggressive, hard hitting, dependable man. Pontiac is climbing. Attractive comm. plan. See Mr. Semmes. SEMMES PONTIAC, 6035 Cottage Grove.

AUTO SALESMEN—To sell new and used cars; must know how to close; drawing account. See Mr. Bender or Mr. Price. Bender-Rieger, 933 Washington-blvd.

AUTO Salesmen—To sell new and used cars. Must know how to close. Drawing account. See Mr. Price or Mr. Bender. Bender-Rieger, 933 Washington-blvd.

AUTO salesmen—Sell Dodge and Plymouth. Best sales area, Chicago. High commissions, bonuses; dem. furnished. Oak Leaf Motors, 218 Madison-street, Oak Park.

AUTO salesman—A real money-making job; old estab. concern; comm. profit-sharing. Fine-Thomas, 4140 Irving Park-road.

BAKERY ROUTE SALESMAN—Experienced; salary. Address M B 267, Tribune.

CANDY salesmen—Calling on Chicago and suburban candy jobbers, to carry well known ice cream cone as side line; must be familiar with wholesale trade; commission. Address O O 357, Tribune.

CREW MANAGER
and 2 assistants with cars for special premium deal; no merchandise to sell; salary. Apply 10 a. m.-12; 2658 W. North-av.

FURNITURE reupholstering salesman—Exp. and car necessary. Sal. and comm. Apply Hub Furniture Co., 5853 S. Halsted.

GROCERY SPECIALTY SALESMAN — Car; established firm; salary. 1418 Harrison.

INSURANCE
Excellent opportunity for ambitious men, ages 25 to 40, to make lifetime connection with an 82 year old company writing ordinary and industrial life insurance; experience unnecessary; salary and commission.
Monumental Life Ins. Co.,
503 S. Oak Park-av. Oak Park, Ill.

LAUNDRY route man—Sales exp. nec.; sal. and comm. Rainbow Ldry., 4307 Division.

LUMBER SALESMAN
to call on contractors and industrials; salary and commission. Give experience, age and nationality, confidential. Address M G 163, Tribune.

PHOTO coupon men—Earn $5-$10 comm. daily; no exp. nec.; get going on Shadacrafts newest and hottest deal, 2 8x10's for the one price of 50c. Child taken in home, parent at our beau. new Loop studio; special setup for exp. crew mgrs. Apply 8 a. m., 1575 W. Ogden-av., Rm. 7.

DEPT. store—Selling everything on credit; looking for good man. Specialize refrs., washg. mach., well known radios.; good comm. Nat Kipnis Dept. Store, 2540 North.

SPECIALTY salesmen—With car, exp. in calling on groc. trade; off. car sales; temp. with poss. for perm. emp.; salary and comm. Apply 742 S. Wabash-av., 2d floor

REAL estate salesman—For close in resort lots; plenty of leads. Good comm., full or part time. Suite 1721, 208 W. Washington.

SALESMAN—To solicit locations for Skee Ball Bowling alleys; good commission paid daily. 2512 Irving Park-road.

JUNIOR salesmen—To work with sales manager, promotion of home appliances. Sal. and comm. Berchtold's, 4912 W. Madison.

PLACE nut mach. in factories, stores, etc. You get $1 each comm. We install them. 2-5 p. m. Midwestern, 2330 S. Western.

MEN [3]—Leave city at once, traveling magazine crew; commission, bonus. Apply 8-10 a. m. L. Lauth, Room 517 Garland Bldg.

NEW DEAL. BEST PROPOSITION.
100% Commission.
DE HAVEN STUDIO, 5 S. WABASH.

SIX young men for local office of National Publisher. Permanent. Comm. Ask for Employment Mgr., Rm. 406, 222 N. Wells.

SALESMAN — Exp. wholesale coal, to sell steam and dealer trade. Knowl. of stkrs. pref. Sal. Address M K 159, Tribune.

SALESMEN—Can make $60 to $75 weekly selling our credit serv.; comm. Wab. 1691.

HELP WANTED—MEN.

Salesmen.

AT ONCE
2 MARRIED MEN BETWEEN 26 AND 45 FOR IMMEDIATE WORK CAUSED BY PROMOTIONS IN OUR ELECTRIC UNIT DEPARTMENT. WORK IS STEADY, WITH FINE OPPORTUNITY FOR ADVANCEMENT. COMMISSION WITH WEEKLY AND MONTHLY BONUS. AVERAGE EARNINGS TO START BETWEEN $40 AND $50 PER WEEK. TOP MEN MAKING BETWEEN $700 AND $1,200 PER MONTH. SEE MR. SHAVER, 203 N. WABASH-AV., RM. 618, FRIDAY BEFORE 1 P. M.

WILL INTERVIEW and place local man over 25 for special work thru Home Appliance Dept.; car necessary because of diversified activities; only men who are hard workers and neat appearing should apply. Percentage contact. Personnel Office, 3d floor, Tuesday, 2:30 p. m.; no other time.
WIEBOLDT'S,
LINCOLN NEAR BELMONT.

ESTABLISHED ROUTES.
We want 4 good men for established food routes that have been paying from $25 to $30 per week comm. Not a gold mine, but by working consistently 8 hrs. each day you can assure yourself of a permanent income with no layoffs. Apply 2220 N. Western-av., or 810 W. 76th-st.

LIVE Agent required — At present handling textiles, smallwares, buttons, etc. to sell Printed Garment Labels on Commission. First class connection amongst garment manufacturers essential. Applicants should give full details of their activities with reference when replying. A. O. Box 81, Gordon House, Farringdon-street, London, England.

WANTED—3 MEN
to fill positions in dept. of accts. Requires some exp. in contacting public, preferably direct sales. Good earnings. Chance for advancement. Salary and comm. Apply 2225 W. Pershing-rd., 6th floor. Mdse.

INVESTIGATE!
We will employ 3 men, salary to start and comm., in our furn. contact dept. Must have some soliciting exp. and be able to manage on $21 weekly until established. Apply 10 to 12. 654 W. North-avenue.

YOUNG men—18 to 20, from Ind., Ill., Wis., Mich., Minn., Ia., who are seeking employment in Chicago, travel in natl. circ. sales org. covering 36 states; H. S. grads preferred. Permanent work. Transportation furn; liberal draw. acct. Apply Mr. Cooney, 10 to 1, 1104 S. Wabash, Rm. 80.

ATTRACTIVE OPENINGS
for men of high character, ambitious to succeed, whose past record will stand investigation. GUARANTEED salary and comm., with opportunity for advancement.
MONUMENTAL LIFE INSUR. CO.,
11005 S. MICHIGAN-AV. CHICAGO.

MEN [3]—Age 30-50; Nat'l organ.; opening local and midwest terr.; leads furn.; car nec.; no competition. "Health Service" direct to our customers. 1 order day pays $57 wk. comm.; for app't phone betw. 10-12. Superior 2200, Rm. 606. Mr. Leet.

SALESMAN—With car who is tired of cold soliciting to work on leads exclusively; electrical unit; $35 plus comm. after short training; good future; only proven topnotcher considered. Address P S 273, Tribune.

4 COLORED MEN.
Neat, middle aged, distribute samples and take orders. Nat'ly known household prod.; comm., bonus; income starts at once; good future. Apply 8-10 a. m. 4307 S. Park way.

MAN WITH CAR.
"Wear Ever" Aluminum Co. will start one man in sales dept.; not canvassing; $50 average weekly comm.; future. Write W. A. Bruce, 221 N. La Salle-st., Chicago.

YOUNG college man—Over 25; permanent connection; good starting salary; neat, aggressive; sales ability; to sell transportation service; car necessary. Address L T 544, Tribune.

ACTIVE real estate office wants 2 live salesmen. Best equipped office on West side. Plenty of leads on Austin, Oak Park and Berwyn properties. Commission. ADDRESS F S 459, TRIBUNE.

WANTED—Neat appearing salesmen to sell fastest selling dollar article on the market; your commission is 50c. You do not buy or deposit anything. See Mr. Meyers, Gold Tone Photo Studio, 8 S. Dearborn, R. 418.

SPECIALTY salesmen—Assured earnings while being trained, special application-food display. Clicks with merchants. No competition; restricted territory; drawing account. For appointment phone Normal 9125.

$1.00-$1.50 ADVANCE COMMISSION EVERY SALE—Sell air conditioned and oilproof gasoline station shoes. Free samples. Moench Shoes, 94, Boston, Mass.

CREW MANAGER
and 2 house to house men for prem. deal. No mdse. to sell, free transp. Salary and comm. 3024 Lincoln-av., a. m. only.

SELL sensational shoes that make men look taller! Big commissions, 237 other styles. Outfit free. Tanners Shoes, 2005 K, Boston, Mass.

HIGH school grad.—To fill opening created by promotion. Good future. Pleasant work. Will pay about $22.50 weekly; adv. comm. Men's wear. Rm. 1014, 36 S. State.

THE FOREMOST Anglo-Jewish journal will place several men to call on executives in estab. territory on comm. basis. Inquire before 11 a. m. Rm. 511, 127 N. Dearborn.

CONSTRUCTION—Remod. estimat., salesman. With car. Sal. and comm. State exp., age, sal. or do not reply. Address P S 140, Tribune.

SALESMEN for legal blanks; comm. 100 N. La Salle. Perfection Legal Blank Co.

Agents.

UNEXPECTED CHANGE makes available fine Rawleigh Route in South part Cook county; splendid business secured in this District for many years. Exceptional opportunity for right man. Write Rawleigh's, Dept. ILB-128-201, Freeport, Ill.

Miscellaneous.

ENLIST NOW.
Men; age 21 to 45, to fill vacancies as chauffeurs, mechanics, cooks, typists, clerks, scouts, buglers, riflemen, auto riflemen, machine gunners. Don't delay, 1 year active service to start NEXT month. Apply tonight.
ARMORY, 16TH AND MICHIGAN-AV.
3dBn. 131st Inf. 33d Division

SALARY AND COMM.
[1] Polish speaking man, North Side; [1] Bohemian speaking man, South Side, to collect est. insurance route. Must be willing to work hard; married; bond required; age 25-55. Apply Room 307, 431 South Dearborn-st., Tuesday, 9 to 12.

GAS STATION HELPERS.
Young men, 17-25 years; experienced or inexpd.; full or part time work on North, South, and West Sides. Apply Tuesday, 9 a. m.-5 p. m. Oklahoma Oil Corp, 4533 W. Roosevelt-road.

COLLECTORS—Two, with car; ready to leave town immediately; district supervisor leaving for territory to train men who qualify; unlimited opportunities. Commission, bonuses, etc. Room 209, 36 W. Van Buren.

TRUCK driver—21-35, exp., estimator rug cleaning. Answer in own handwriting; nationality, religion, exp.; references. Address M G 321, Tribune.

MAN wanted with car—To assist and drive salesman on territory out of the city. Address M B 62, Tribune.

TRUCK driver—All around Chicago exper.; Small lumber yard. Able to fill own orders. Address M B 272, Tribune.

YOUNG MAN—Handy with tools, repair and deliver elec. washers. Able to handle public. Taylor, 3931 W. Madison.

MECHANIC—Helper; colored; must be good driver; handy with tools. 2715 W. Lake-st.

MASSEUR—For health club. Address O O 176, Tribune.

If you have not found the kind of position you are looking for, read the Salesmen Wanted Ads. Earnings of salesmen are unlimited and many concerns are looking for inexperienced people whom they can train.

Help Wanted with Investment.

MED. sized printing and adv. plant with specialty, needs good man for production. $2,000 req. Address G M 508, Tribune.

Employment Service.

VOCATIONAL GUIDANCE
based on test results.
Laboratory of Applied Psychology.
Central 7056. Suite 434, 160 N. La Salle.

OUR LETTERS and CAMPAIGNS can assist you in securing salaried positions. $3. B. H. Allen, 140 N. Dearborn-st., R. 1208.

SALARIED positions. See our ad this column Sunday and Wednesday. R. W. BIXBY, INC.

Employment Agencies.

TRUCK MECHANIC, 70c.
6 AUTO MECHANICS, $25-$35.
TRUCK WASHER, GREASER, $25-$30.
GAS STATION, extreme South, $20.
4 BOYS—GOOD DRIVERS, $15-$20.
Body Fender.....$1 Mech. Helper ...$20
Chicago Garage Owner's,
343 SOUTH DEARBORN, 4TH FLOOR.

HOTEL painter..$115	Houseman $75
Hotel clks..$80-$100	Cooks ....$20 up
Hamburger $20	Bus boys.....$14-$16
Metal spinner.$1.12	Screw set up....$1.20
Milling mach....60c	Drill press 50c
Wood finisher...60c	Wood workers....60c
Laborers 60c	Genl. factory 40c

SHAY, 1009 N. STATE, [AT OAK-ST.].

ALL KINDS RESTAURANT JOBS.
Painter—8 clerks—All parts city.
2 Wall Wash. $18—3 Bell and Elev.
PANTRYMEN—GRILL MEN.
2 Engineers, $70 r.-$85; Auditor, $115.
3 couples, $60-$80 apt.; 2 Hsmen.; Clerks.
MODERN HOTEL, 879 N. STATE.

JR. ACCT.; LOOP, $125.
Salesmen ......$200 | Steno.; loop......$100
10 FACTORY MEN—TOP WAGES.
BOYS FOR ALL TYPES WORK, $65.
Bureau, 25 E. Jackson, 16 fl.

A-1 Bartender, 35-40, $135.
5 Counter men, no exp., fount. exp. helpful. Must be neat and alert, $18.
NORTH SIDE EMPL., 4802 BROADWAY.

CASHIER BANK OR FIN. EXP.........$90
HAHN-MARTIN, 37 S. DEARBORN-ST.

BOYS—17-18 yrs., H. S. grads.; loop; $65.
TANNER PERSONNEL, 135 S. La Salle.

HELP WANTED—MEN.

Employment Agencies.

CHICAGO'S BEST AGENCY.
MORE JOBS. LOWER RATES.

SUPERINTENDENTS.
MACH. SHOP—Brass goods $2,600
CONST. M. E. PLANT L. O...........$4,200
ALUMINUM ROLL MILL $6,000

FOREMEN.
TOOL ROOM $3,100
LEATHER GOODS ....$3,200+
MACHINE SHOP $3,000
RADIO ASSEMBLY $1,800
TURRETT LATHES $2,700

DRAFTSMEN.
MACHINE DESIGN $3,000
10 ARCH.—Industrial exp. $2,800
3 JUNIORS—Bring samples ......$1,000 up
DESIGN, TOOLS, DIES to $4,200

ENGINEERS.
M. E. GRAD.—Production $2,100
DEVEL. AND EXPER. DESIGN to.$6,000
ELEC. ENG. plant production $3,600
6 IND. ENG.—T. S. and meth......$3,300
2 ELEC. ENG.—NO EXP. $1,800

SALESMEN—SEE MR. WOOD
SALESMEN—AGE 22 TO 30.
CAR FURNISHED—EXPENSES and..$140
SALES—BEER, CITY $150
SALES—COOKIE, Michigan $225
SALES—HARDWARE, RETAIL $110
SALES—BISCUITS, CRACKERS $125

DITTO OPERATOR, $70.
PACKER AND DATE CLERK $80
ERRAND BOYS $14
OFFICE BOYS $65
BEGINNER STENO. $16
EXPORT MANAGER ....Open

Boys . . . Boys
We Have Many Openings
FOR ALL TYPES OF BOYS, BIG AND LITTLE, REGARDLESS OF EDUCATION, WITH OR WITHOUT EXPERIENCE.
SEE US AND GO TO WORK.
HUSKY MEN—For factory work 50c
BOYS—To learn printing $16
BOYS—Little printing exp $17

Machinists, Over 50, 87c.
BOYS—With elec. shop in H. S. $16
COYNE ELECTRIC SCHOOL STUDENTS.
FARAM AND OUT OF TOWN BOYS.

PUNCH PRESS, 40c-60c.

Die Setters.	Cabinet Makers.
Spot Welders.	Gand Sawyers.
Wood Sprayers.	Metal Sprayers.
Pol., Buffers.	Shear hands.
Kick Press.	Assemblers.

OVER 300 OPENINGS
FOR ALL TYPES OF EXPERIENCED SHOP AND FACTORY HELP..Top wages.
PACKERS—ALL TYPES $18
TUNE IN WCFL, 7:15, TUE. EVE.
Monarch, 19 W. Jackson

PLANT SUPT., $4,200.
30-45, electrical production experience.
EXPERIMENTAL DRAFTSMEN $175
— — 18 SPEC. SALES POSITIONS — —
Maj. Tire co., tool co., debit ins.$110-150+
RATE and TARIFF Clk., some exp...$100
Sr. Clk., acctg. dept., 25-28:some coll.$125
Jr. clk., under 21, some bkpg. exp.....$90
AUTO ACCESS., counter sales...........$80
GENERAL OFFICE CLK—Cripple pref.$75
ERRAND BOY, 16-18; print shop.........$12
STEEL RULE DIE MAKER, A-1 man..$1
YOUNG PRINTER, learn cutting, start.40c

Steel Sash Estimator, $150.
OUT OF TOWN BOYS! !
WE CAN PLACE YOU AT ONCE.
STOCK CLERK, AGE 20-25..........60C.
6 Husky yg. men, 20-25, no exp.........47c
3 Young husky Polish boys................40c
4 MEN—Electrical background...........44c
4 JEWISH boys, factory; no exp..........32c

47 Boys, 30c-40c
to learn; drill press, spot welding, assembling, punch press, shipping, spraying.
3 BOYS—Learn paint spraying............$15
3 BOYS—Electrical background..........35c
ROUGH MACHINISTS, 50c-60c.
15 YOUNG HUSKY LABORERS...........40c
3 Husky boys—Learn polishing-buff....35c
MANY RESTAURANT JOBS OPEN.

Wall washer ...$18	Learn hotel..$45 rm.
Counter men ...$18	Grill men $22.50
Salad men $65	Dishwashers ...$14-16

CADILLAC AGENCY
5TH FLOOR. 220 S. STATE.

COLLECTOR—AUTO FINANCE, CAR...$160
GENL. OFFICE CLERK, MAR., 5 DY.$115
DITTO MCH. OPER., 5 DY. WK...OPEN
JR. CLK., 19-20, LEARN PAY ROLL..$80
CASHIER, AGE 23-28, MARRIED.......$90
PROOFREADER, COMP., $30.
BOY WITH CAR, LEARN PRINTING..$18

Husky Boys, learn trade, $18.
15 MACHINISTS, 85c-$1.10.
Coopers, tight barrel, 85c.
13 AUTO. SCREW OPERS., $1.15-$1.35.
5 Comb. Welders, $1.00 hr.
8 PRECISION INSPECTORS......$200 mo.
3 RADIAL DRILL....................Piece work
3 AUTOMATIC PUNCH PRESS OPERS.50c

Trim saw 60c	Cabinet mkrs. 70c
Yng. tool die.......90c	Engine lathe 90c
Inspectors 70c	Steel planer op 75c
Jr. draftsman..$110	Casting burner 70c
Boring mill..........85c	Milling mach...........80c

FACTORY GIRLS, NO EXP., 30c-35c.

Fountain man...$25	Hotel clerk $60
Hamburger man.$22	Hosp. floorm.$45 R. B.
Porter ....$13 Bd.	3 Bartenders $30
Waiters ....$10+	Cook ....$18 Bd.
Bus boys ....$13 Bd.	Carver, young........$18
Grillmen $20	Janitor, yng.$45 R. B.

Co-Op, 220 S. State, 6 fl.

MOLENE
Acct., Credit, mfg. exp.; 30-42; loop..$200
Auto Underwriter—23-30; loop.........$130
Credit Representative—Acctg. exp....$125
Outside Collector—Married; loop.......$125
Stenographer, N. S., $120.
F. C. Bkpr.—Ins. exp.; 25-28; N. S.......$110
Inventory Clk—22-30; N. S................$100
Finance Men—Univ.; tall; 24-29..........$100
Fanfold Biller—22-30; S. S.................$90
Collector—2 yrs. Univ.; 22-23; loop......$90
Clerk—Factory exp.; 20-21; West.........$90
Clerk—Install accts.; 22-28 ....$95

Office Boys! Office Boys!
Gd. bkgrd.—Mail room exp; 18-21.....Open
Typist-Biller—Trucking exp.; S. W.......$90
Stock Boy—Airplane parts; S. W........Open
Stock Room Clk.—Airplane parts; S. S.Open
Manager Army Store—Out of town....Open
105 W. ADAMS.

ADVERTISING MEN,
Under 40 agency, new bus. dept...$10,000
COPYWRITER—AGENCY EXP.........$8,000
COPYWRITER—RADIO AGENCY....$5,000
COPYWRITER—AGENCY EXP.........$4,500
ADV. MGR.—FOODS $4,000
MEDIA DEPT.—FIGURE RATES....$1,500
Layout Artist—Agcy. exp., leave tn.$2,400

Inventory-Finance Man.
Warehousing and familiar with price sources; leave town ....Open
OFFICE MGR.—Auditor, print. exp.$3,000
SINCLAIR-MASTERSON,
120 S. LA SALLE-ST. ROOM 1528.

THESE AND OTHER GOOD JOBS.

Inst. chef $80	Pol.-buffers 75c
Mach. dishw.$60.b.	Coremakers 75c
Floor orderly..$65.b.	Molders $1.05
Orderly ....$45, r.b.	Tire-battery $25
Nite hsemn.$45.r.b.	Hotel porter........$60.r.
Window wash.$65.b.	Attendant ......$50, r.b.

— — — MR. WHELAN — — —
Yng. men, learn meat pkg. bus., office and plant, hi. sch. grds., fine opp., stdy.$70
Chief eng., know ldry. dept., sm. inst.$75.r.b.
Hosp. pntr., calc., wall wsh., steady.$40.r.b.
Painter and decorator, A1, Evanston....$30
Elevator janitor, nite, Cath. inst., yg.$45.b.
Engineer, helper and laundry, hosp.$40.r.b.
MORRELL AGENCY, 306 W. MADISON.

75 DRAFTSMEN.
See us for complete satisfaction, or write. Experienced men on following lines: Machine tools, presses, power plants, machinery, piping, structural steel, conveyors, cranes, pumps, engines, electrical power plants, special machinery, chem. plants, oil refineries, etc., $175 to $350 mo.
Most of these openings in city and nearby. We have the best collection of technical positions in the U. S. from only the best companies.
HARRISON PERSONNEL, 20 W. Jackson.

HOTEL CLERK, 45-50 YRS., $80.
Hotel painter..$100 | Hotel hseman.....$65
Pantry ....$60 | Fountain $20

Garage-Gas Station Jobs.
COL. CAR WASHERS, GREASERS, $15-20.
SIMONIZERS, SANDERS, RUBBERS, $18.
Col. porter.......$15 Floorman $16
JACKSON AGENCY,
19 WEST JACKSON, ROOM 307.

STRUCTURAL detailer, $225; DRAFTSMEN, $150; CHEMIST, $125; TECHNICAL grad., 25 yrs., $130; BKKPR., marr., $110; TRAV'LING auditor, $200; HARDWARE salesman, $130; NIGHT watchman live south, $90.
OCCUPATIONAL, 310 S. MICHIGAN.

SUPERVISOR—Planning scheduling.....$400
ACCT.—Yg., Cost exp., South..............$150
PURCH. AGT.—30-35, woodwkg...........$225
DRAFTSMAN—Mech., patents $165
YG. M. E.—Spur and worm gear exp...$175
JR. SALES—1 yr. coll., start in stock..Dep.
Curt E. Patton, 53 W. Jackson

ERRAND and office boys, [15].........$50-70
General office clerk, 18-21 ....$65
Timekeepers, 21-30; South; 5 day.........$25
Junior engineer; 23-30; some corres......$25
Junior accountant; 23-27; loop.............$25
Credit men; 27-40; indust. exper.$125-300
UNIVERSAL PERSONNEL, 28 E. Jackson.

CLK.-HSMAN., $45+ RM.
Garage man.$22.50 | Furn. repair man.
Dishwshrs..$12+M. | Grocery clk. $20
UPTOWN EMPLOYMENT, 4750 Broadway

ENGINEER—Electrical or mechanical degree, age 23-30, single, inspection and testing work, $150 plus all expenses; 3 office boys, typing or bkkpg. edu., $60-$75. American Railway Bureau, 11 S. La Salle, Rm. 1105.

WHITE hotel houseman—Stoker ......$65 rm.
Hotel houseman—Desk clerk..........$40 r.b.
White or col. cook-houseman-drive $15
Htl. nt. clk..$50. rm. | ELITE, 57 E. Oak.

JUNIOR CLERK-COMPTOMETER $18
1941 H. S. GRADS..........................$60-$70
BOYS—Many office and errand jobs.$14-$15
RELIANCE, 32 N. STATE. ROOM 1517.

BOYS ....$12 | Bakelite molders.50c
Cabt. assemblers.50c | Col. washer............$18
GREAT NORTHERN, 337 W. MADISON.

HELP WANTED—MEN.

Employment Agencies.

O'SHEA
SALESMEN! ! !
PETROLEUM PROD., dealers.........$160+
BEER EXP., city, car furn..............$150+
INDUSTRIAL SALES ....$150+
3 CLEAN CUT, sales exp., age 26-30..$150
DRUG and TOBACCO, age 30-35 .....$125
CORRESPONDENT, INSIDE SALES..$100

DEPOT MGR.
Compl. chg. of stock and shipping, some accounting $150
A1 CREDIT MAN, so. Side mfg. Co...$150
COST CLERK, far south side $100
HDWE. MERCHANDISING MAN $110
FINANCE ADJUSTERS, car. exp. $110
3 MEN, age 36-45, ship. and receiv., perm., company will train, salary.......$90
2 TYPIST-CLERKS, north, young $85
PRODUCTION ROUTING, young $85
SHIPPING, packing, order filling $80
2 JR. ADVERTISING CLERKS...............$60

Baker's Helper, days, $25, M.
INVESTIGATORS, free to trav., single, age 25, start at ....$17 and expenses
BUS BOYS, no exp. ....$16 mls.
LEARN SODA FOUNTAIN $16
LEARN BARTENDING, young $18
LEARN HAMBURGER $60
HAMBURGER MEN, any exp.........$15-$18

Couple..$125 & apt.	Waiters .....$10 tips
Lics. engr $35	Grill men $20
Houseman ..$65 R.	Dishwasher ..$15 M.

Printers—See Ray Edwards.
GORDON FEEDERS 40c-50c
APPRENTICE PRINTERS ....$14-$16
BAKER HELPERS ....$18-$22
GAS ATTENDANTS, $25.
Groc. clerk ....$25 | Grocery boy $15
Boys, errands...$14 | Drive, liquor $18

BOYS (FACTORY).
INEXPD. or with some training...$12-$18
TURRET LATHE and HAND SCR..60c-73c
SHIPPING CLK., N. W., some exp..$18-$20
BOYS, train for complete shipp...$65 mo.
TORCH CUTTER, foundry exp. only..$30
WOOD PATTERN CLK., fdry, exp. only.$30
Punch prs...40c-65c | Assemblers ...40c-50c
OVER 100 GEN. MACH. SHOP JOBS—Auto screw, turrets, lathes, milling machines, etc., all loc. ....Top Pay
O'SHEA, 64 E. JACKSON

OPEN UNTIL 8 P. M.
EMPLOYER HERE TODAY
INTERVIEWING DRFTSM...$180-$240+
PIPING,
STRUCTURAL,
CONCRETE,
ELECTRICAL,
DETAILERS—DRFTSM.—DSGNRS.
Time and one-half for overtime [13 hrs.]
Bring sample drawings; transp. paid to job.

INDUSTRIAL ENGR., $6,000
Wide exp. mfg.; age under 43; coll. grad.
2 CHIEF TOOL DESIGNERS..........$5,000
PRODUCTION MANAGER, lite mfg.$5,000
ACCOUNTANT, senior, for public wk..$250
PURCHASING AGENT, know metals.$170
COLLECTOR, WITH CAR....................$150
FANFOLD BILLER $97
BOY, bus. coll. training, genl. off.......$70

10 A-1 MACHINISTS, 90c.
HAND SCREW OPERATORS..60c-85c.
B. & S. AUTO. SCREW MACH...$1.35.
NATL. ACME GRIDLEY Op. and Set.$1.25

Tool makers..$1.10	Sheet metal $1
Model makers....$1	Flash welders.......85c
Lathe hands.....85c	Polish and buff. ..75c
Punch press.......40c	Radio service.......$18
Stock clerks.....$25	Cabinet makers.....$30

CPLE., ENGR. and HSKPR....$90, APT.
DOORMAN, AGE 24 to 30....$75, TIPS.
MASSEUR, SALARY AND COMMISSION.

Hotel clerk $90	Stat. engineer $35
Soda dispenser..$21	Counter man $19
Waiters.....$10, tips	Hamburger man...$25
Dishwashers $15	Bus boys $14

5 BAKER'S HELPERS..$18-$20.

Truck mechanic.$25	2d Baker $25
Gar. floorman $22	Bread-roll baker...$30
Gas atten.-greas.$25	Delivery-drive.......$15

WABASH AGENCY,
9TH FLOOR. 202 S. STATE-ST.

TEXTILE engr.—Plus exper...............$7,500
Standards engr.—32-40 yrs.; oppor.. 3,600
Designer—30-40; M. E. grad............... 2,750
General supt.—Textile exper.............. 8,000
Resident engr.—Safety constr............. 5,000
Designer—Power plant exper.............. 3,300
Time study engrs.—27-30 yrs.............. 2,400
Indust. mgmt. engrs.—35-40 yrs.......... 5,000
Sales—Industrial exper.; 25-35 yrs..... 1,960
Young mech. engr.—Woodworkg. exp... 1,800
Sales—Specialty exper.; travel............ 2,400
Sales—Univ. grads., 23-26; to train..... 1,500
Sales—Dist. mgr. Chgo.; off. furn........ 3,000
Sales—Exec. contact exper.; to train.... 2,600
Sales trainees—23 yrs.; tall; univ........ 1,200
Sales—Lumber exper.; 29-45.............. 1,800
Accountant—36-40; office mgr............. 1,600
Credit mgr.—Retail exper.; 29-33........ 2,750
Traveling auditors—Pub. exper........... 2,400
Accountants—Univ.; 33-40; travel........ 3,600
Accountants—25-34; univ. degree........ 2,400
Jr. accts.—22-23 yrs., univ. educ......... 1,300
Research statistician—27-38............... 2,400
Lawyer—30 yrs.; Illinois bar............... 1,800
College grads.—26-30; to train............ 1,500
Market research—23-25 yrs................ 1,800
Typists-stenos.-jr. clerks................... 1,000
Auto. ins. underwriters—36-40............. 1,960
Adv. mgr.—Food exper.; 28-36............ 3,200
Asst. mdsrs.—Men; 26-30 yrs.............. 2,300
MANY OTHER OPPORTUNITIES.
A. J. McCOY & ASSOC., INC.
SUITE 1130. 140 SO. DEARBORN.

HOTEL AND RESTAURANT DESK MAN, HANDLE BOTH MALE AND FEMALE.
TOOL DESIGNER, $225.
Jr. mech. or industrial engrs.......$150-$200
Tool room foreman, designing exp.
ELECTRIC INSTRUMENT MAKER, 70c.
DIE MAKER, MFG., 48 HRS., $1.15.
Auto screw mach. opr., no setup.........80c
BOYS, TECH. H. S. GRADS., $15.

FACTORY BOYS.
WITH OR WITHOUT EXPERIENCE.
Stock room clk., screw mach. prods....$20
BOYS, SHIPPING ROOM EXP., $15.
Assemblers on speed reducers...............60c
Handy machinist, maintenance 60c
Repair mach., maintenance 95c

Maint. man 80c	Auto screw $1.25
Metal planer 95c	Inspectors 85c
Lathe hands 85c	Radial drill 85c

PROCELAIN ENAMEL SPRAYER, 65c.

Hand screw 60c	Die repair $1
Die setter 65c	Spot welder 40c

MANY HOTEL AND RESTAURANT JOBS.
PROGRESSIVE,
11TH FLOOR. 202 S. STATE.

4 POSITIONS IN TROPICS.
DIESEL STATY. ENGR. Know electric maintenance, under 40 ....$275
FORD SPECIALIST, for fleet mechanic and maintenance $200
RESEARCH CHEMIST, colloids $250
RADIO OPERATOR, single $225
EMPLOYER, OUR OFC. This a.m. on ABV.

ELEC. UTILITY MEN WITH
Power plant and substation equip.; bldg. construction; undergrd. Dist. ex.......$225
3 COST CLERKS, mfg. exp. $150
TEXTILE ENGR., industl. fabrics $250
YG. STM. & ELEC. pwr. test. engr...$175

5 Draftsmen-Designers, $300
Employer, our office this morn. for intvws.
Glader Corp., 110 S. Dearborn

OFFICE BOYS—Commercial courses $65
ENGINEER, licensed, age 37, nites.....$150
ENGINEER HOTEL, low pressure.......$85
POLISH BUFFER, exper. North Side....50c
BOYS, husky helpers, learn.................40c
COL. CAR WASHERS, clean up.....$16-$18
GAS ATTENDANT, H. P. G., nthwest.$20

Gas attend $90	Elev. [4-1] $55
Housemen $70	Bell, good spot

HOTEL CLERK, 8 hrs., $65 up. Relief, $3.
PAGE BOY, blonde, swanky club.........$75
HOTEL CPLES., maid and mait.$100+apt.

Counter boy...$18+	Bus. white..$50+tips
Tool die, aged...65c	Liquor clerk $15
Boy printer.......$16+	Shop boy exp...........$16
Bakery driver...$16	Col. porter, d.w.$12+

NO. SIDE CONSOLIDATED, 1001 Leland.

ENGINEERS
EMPLOYER WILL BE IN OUR OFFICE this week. Wants 20 designers and draftsmen—struct., elect., and piping—with exper. on chem. plants, oil refineries, or industrial plants. Transportation paid......$185-$240
Designers, tools and dies ....$250-$300
Designers, power plants, boilers..$200-$250
Draftsmen, automatic mach'y.......$175-$225
TOOL ROOM FOREMAN ....Open
Design., heavy mach'y, welding..$225-$275
AMER. ASSOC. OF ENGRS., 8 S. Michigan.

IGNITION HELPER WITH CAR...........$26
BOY—Drive and help in store...........$12+
2 TRUCK mechanics—Fleet job..........$30
BOY—Have or get bike; 40 hr. wk....$12+
2 GAS STATION boys—8 hr. day.........$15
MECH. auto springs; 40 hr. wk.....$20-$22
3 AUTO MECHANICS HELPERS ...$17-$20
2 DRIVERS—22-30; hi-class garage..$18+
GAS attendant—No wash, no grease..$25
2 GARAGE MEN—Good greasers........$22+
4 DRIVERS—Park cars; A1- garages.
4 COLORED washers-Greasers ....$12-$18
GEN. AUTOMOTIVE, 37 W. Jackson, R. 49.

EXP. RESTAURANT HELP.

Pastry deco.$50 wk.	Chef ....$200 mo.
2d Cook ....$30 wk.	Pantry man ....$75 mo.
Steam table.$22 wk.	Storerm. man.$60 mo.
Soda man ..$18 wk.	Bus boy ....$10 wk.
Baker's hel..$15 wk.	Dishwasher ....$18 wk.
Kitch. help..$15 wk.	Col. helper......$15 wk.

FEE ONLY THIRD OF A WEEK'S PAY.
See Mauer's blackboard, 538 S. Dearborn.

CHEV. parts.......$25	Steam fitter.........$170
Truck mech.......90c	Licensed engineer.$35
Hudson mech.....80c	Elderly engineer.$110
Body-fender $1	Lathe hands..............$1
Gas station.........$22	Turret lathe..............90c
Kitchen helpers.$14	10 Punch press........55c
Counterman $20	Sprayers 50c
Hotel clerks.........$60	Factory, husky $18

BUSCH AGENCY, 184 W. Washington.

TUCKER PERSONNEL
120 S. LA SALLE-ST. SUITE 963.
Men, small loan and fin. exp...............Open
Off. boys, H. S. grad., 18-19...............Open
Auto. adj., know repairs $150
Cost and prod., married, 25-30..............125
CENTRAL 3663.

ACCT.-Credit Man, Dept. store.....$250-$300
Sales Analysis Clerk......................$110-$125
Internal Auditor, Junior.........................$130
Cost Clerk, under 21..............................$25
Trainee, Mercantile Line, 27-30.........$100
CONSOLIDATED, 11th Flr., 209 S. State.

JR. BANK CLERKS, rec. exp..........$90-$125
LOAN MEN—Interviewers, coll'rs.........$150
NIGHT JANITOR—30-38, for bank......$95
BOYS—H. S. or Jr. Coll. grads.......$65-$90
FINANCIAL, 111 W. JACKSON.

FLORIST $20	Gas sta. att...$18-$25
Auto mech............$30	Negro b. and f.......$25
Factory boys.35c-45c	Soda ftn. men..........$20

ATLAS EMPLOY, 6250 S. HALSTED.

CORBOY-CALVIN, 20 W. JACKSON.
MECHANICAL ENGR.—Univ. grad.; production exp.; 30-35; A-1 opp. Position in East, national concern mfg. small parts.

TYPIST-clerk ....$80 | Typist, lite steno...$90
Office boys [5], H. S. grads.................$65
REDFIELD PERSONNEL, 5 S. Wabash.

HOUSEMAN $65
SERVICE, 32 N. STATE, ROOM 705.

HELP WANTED—MEN.

Employment Agencies.

TIME STUDY, $175.
CHEMIST—Test laboratory Phy......$150
3 MECH. DETAILERS—Machinery....$175
MARKET RESEARCH—Radio train....$130
JR. DRAFTSMAN—Opportunity $130
COST ESTIMATORS—Mach. shop....Open

COLLECTORS, CAR, $150.
TRAVELING AUDITORS—Finc. exp...$175
BOOKKEEPER—Fire ins. exp. $110
POSTING CLERK—Nat. Cash Reg......$110
COLLECTOR—Polish; car; So. side..$100
CLERK for order dept.; oppor. $75
FANFOLD BILLER—H. S. grad. $100
STENOGRAPHERS—Several $100
TYPIST—Fast, accurate $75

BOYS, LEARN, $16
STOCK and receiv. clk.—Nuts and bolts.$25
ASST. FOREMAN—Close assembly 70c
SHEET METAL workers and helpers.Open
BOYS—H. S. grads.; age 17-18; office..$60
ASSEMBLERS—Control and switch......60c
JANITOR—Age 45; store exp. $20
BOYS—Shop or shipping rm. exp. $19
WATCHMEN—Age 23-50; slim $90
LIC. STA. ENGINEER—Age 30-40.........$35
BOYS—Some Tech. H. S. educ..............40c

Jr. Die Makers..85c	Assemblers 45c
Punch Press 45c	Machinists $1
Lathe hands $1	Polisher, Buffer 90c
Jr. Lathe opers.75c	Tool grinders $1
Rough mach. ...50c	Ship. clerk $20
Acetylene cut....75c	Spot welders 40c
Drill press 45c	Wood routers 50c
Cabinet makers.60c	Stock boys $15
Errand boys.....$13	Jr. machinists 50c

RESTAURANT HELP.
COUPLE—Manage ctry. club....$250, r.b.l.
RESTAURANT MGR.; CITY; $120.
BOYS—To learn restaurant wk....$13, mls.

Waitress, cafe..$18	S. O. cook $20
Restr. porter ...$13	Counter men $20
Soda fountain ..$18	Hamburger men..$18
Dishwashers ...$14	Bus boys $15

PRINTERS—SEE WILSON.
ALL TYPES OF PRINTING JOBS.
TRIANGLE - MAJESTIC
25 EAST JACKSON, 13th FL.

Mech. Engr., research, $350.
MACHINE SHOP FOREMAN $225
5 YG. GRADUATE ENGINEERS, to train for executive positions $125
2 MECHANICAL DRAFTSMEN $200
CREDIT MAN—Know traffic $90
PHOTO ENGRAVING SALES ....$110+
DEPARTMENT MANAGER—Paints, $120.
DITTO MACHINE OPERATOR, $70.
4 YG. MEN—Learn business, $85.

PRINTERS—SEE MELLEBY.
SIMPLEX PRESSMAN—Steady ....Open
WEBENDORFER offset PRESSMAN....75c
¾ COMPOSITOR—1 yr. exp., A-1 Co....45c

18 BOYS, TECH. HI GRADS,
TO TRAIN SHOP WORK.
FOR LITE FACTORY WORK.
12 HUSKY BOYS.
FOR STOCKROOM WORK.
4 BOYS—Learn machine shop 41c
2 ASSEMBLERS—Lamp exp.
SPRAYERS—With little exp. 40c

5 Furniture Packers, 40c.

Band Sawyers.	Cabinet Assemblers.

TRUCK DRIVER—Delivery $25
BLACKSMITH HELPERS—Exp. on springs.
GAS AND ELECTRIC CUTTER..............75c
3 Yg. SHEET METAL MEN 60c

Plater's helpers.	Lathe hands.
Radial drill.	Jr. tool makers.
Punch press.	Packers.
Grinders.	Assemblers.

STOCK BOY—Auto parts $65

Hotel, Institution, Bak'y Jobs

Hosp. floor..$45.r.b.	Porters ....$50.b.
Hsp. orderl.$45.r.b.	Dishwashers ....$12.b.
Jr. htl. clk....$40.r.	Bus boys ....$12.b.
Hotel housem.$50.r.	Fountain $20
Bakers $25	Counter $18
Baker's helpers..$18	Fry cooks $18-20
Truck mech...........70c	Body fender $1

All Trades Agency
343 South Dearborn, 4th Flr.

FOOD AND DRUG SALES
25-32, married, 2-3 yrs. contacting retail groc. and drug dirs., Chgo....$150+
FOOD SALES, EXPD. ILL., WISC.....$150
Spec. Sales, 26-32; natl. org.; high caliber man, exp., to dirs., jbrs............$200
Sales, heavy chemicals, expd..............$200
Food Sales, Exp. Contacting Packers....$175
Feed Dealers, Iowa, Ill. terr..................$175
Sales Prom., foods distributor..............$225
2 Sales Engrs., 28-35; M. E. or E. E.....$250
Bldg. Matl. Sales, 30-35, expd..............$150
SALES ACCTG. BACKGROUND..............$150
Sales Trainee, engr. constr., 24-27.......$150
Small Loan Mgrs. and Trainees..$110-$150
Typist, genl. ofc., 20-23, fine co. $110
5 and 10c Store Mgrs. and Assts. ....Open
Ofc. Clks., 18-22; good future...........$65-$90
RAPID TYPIST, YOUNG.......................$80-$110

BOYS TO LEARN
MACH. SHOP, ELEC. WK., ETC....35c-40c
SHIPPING ROOM HELPER..................$16-$20
ASST. SHIP. CLK., FURN. EXP. $20

Maint. man..$22.50	Punch press...........60c
Hotel clks.....$90 up	Elev. boys...............$20
Bus boy.....$16, mls.	Groc. clerk $20
Soda men...$18-$25	Counter grill $20
Pantry men.......$25	Hotel painter $115

SHAY, 30 W. WASHINGTON
OPEN TILL 7 P. M.
INDUSTRIAL SALES........................$150+
OFFICE BOY, AMBIT., NO EXP. $75
MECH. ENGR., SALES ....OPEN
JR. DRAFTSMAN, JR. SALES.

Boys, Learn, 35c-40c
MEN, 30-40 YRS., MECH. INCL................57c
SPRAYERS, ANY KIND 40c-60c

ASSEMBLERS, 50c UP.
WD. SHOP HELP, ANY EXP. 40c-55c
YG. PUNCH PRESS, LITTLE EXP..35c up
YG. INSPECTORS, LITTLE EXP. ....40c up
INSPECTOR, MACHINE PARTS ....75c+

SHOP BOYS, 40c UP.
SHIPPING, PACKING, STOCK HELP. CABINET MAKERS AND HELPERS.
Men, Husky, 55c
LATHE HAND, ANY EXP. 50c-90c
SHOP HELP. ANY EXP.
LOOP, 28 E. JACKSON

WE PAY CARFARE TO INTERVIEW.
Flat Form Tool Grinders.......$1.15, steady
Tech. Grads.—1 yr. mach. exp........Steady
High School Grads.—No exp.Bring Diplomas
Young Husky Fact.—No exper...........40c st.

Product. lathe.	Sht. met. grind.
Pipe bender.	Tool room lathe.
Layout Mach.	Inspectors.
Silver Solder.	Punch press.
Turret Lathe.	Prec. inspect.
Spot welder.	Machinists.
Braziers.	Sprayers.
Pipe benders.	Comb. welder.
Cert. welders.	Jr. Time Keeper.
Mach. acet. cutter.	Arc. welder.
Milling mach.	Nat. Acme auto.
Bench mach.	Hand screw.
Tool-Die maker.	Race grinder.
Fact. boys—No exp.	Drill press oper.

CERTIFIED, 30 N. WELLS.

PUBLIC UTILITY ENGRS.
on Power plant equip.; Substation equip.; Structures; underg. distribution. Exp. in property acctg. pref.; 30-50 ....$150-$225
ENGRS. for Prod'n, Time Study, Design.
GEN'L and COST ACCT. $3,600
COSTS-ESTIMATING printing.........$110-$130
DEPT. MGR., Women's Sportswear...$40wk.
SALES—Feed-Fert.-Meal-Tankage $200
SALES—Appliances-Acces., Sev. fields.$200
SALES—Foods-Drugs-Cosmetics $175
AVIATION LOAN MGR. $2,400+.
SMALL LOAN Mgr. or Asst. $150-$225.
CR. DEPT. CLK., knldg. acctg. $110
SERVICE and ORDER CLK. $110
Business Men's, 209 S. State.

ASST. COMPTR'LLER WITH
mfg. experience; age 28-36...........$350-$400
Young bkkpr., take charge acct. dept.$140
3 MARRIED MEN WITH CARS; age up to 32 ....$160
3 College boys to train for key pos...$110
5 OFFICE BOYS, $80.
DITTO OPERATOR ....Open
FINANCE MAN; take charge of unit.$175
UNITED. 209 S. STATE.

JR. DRAFTSMAN.$30	Prod. Foreman.....$80
Boys, Shop Help	Fl. Inspector 75c
Young Polisher..50c	Punch Press.........Open
Repair Machst...80c	Bench Lathe..........55c
Jr. Tool-Die.......75c	Core Makers.........P. W.
Elec. Assembly.50c	Cabt. Makers..........60c
Yng. Hand Screw	Wood Wk. Machst.60c
Boys, Tech. Hi.	Band Sawyer...........55c
A-1 Machst. $1	Moulders ....P. W.
Ruf Lathe	Ldry. Help.............$18

Royal, 184 W. Wash. R. 207

BOYS TO LEARN, $14.
Wood display assemblers 50c
2 COLORED AUTO PORTERS.........$16-$18
2 GEN. MOTORS PARTS MEN...............$25
5 BOYS—DRIVE DELIV. WK. $15
8 BOYS—DRIVE CARS. $18
2 GAS STA. ATTENDANTS..............$100 mo.
2 AUTO MECH. HELPERS................$20-$25
AVAILABLE, 343 S. Dearborn, Rm. 204.

Piping Layout Draftsmen
FOR EASTERN COMPANY; MEET EMPLOYER OUR OFFICE. TRANSPORTATION PAID BY COMPANY. SALARY, $175-$240 PLUS OVERTIME.
ENGINEERING AGENCY, 53 W. Jackson.

H. S. GRADS., $14-$17.
STENO., CR.-COLLECTIONS $85
SO. SIDE CONSOLIDATED, 1105 E. 63d.

HSEMAN, $75; wh. porters, $15; bus boys, $14; clerk, $65, rm. E. White, 64 E. Walton.

TRADE SCHOOLS—MEN.

Time Study, Motion Study.
Train at laboratory for outstanding success. Call Nevada 4329 or write to Industrial Ti-Mo Clinic, 719 S. Kostner.

PREPARE YOURSELF FOR THAT JOB by practical training on automatic screw machines, turret lathes, etc. School of Mechanical and Technical Trades, 1450 W. North-avenue.

BECOME an Optician. Short courses. Day or eves. SCHOOL OF MECHANICAL OPTICS, 156 N. Wacker-drive, Chicago. Cen. 3444.

HOTELS call for trained men. Good pay. Learn at home. Write Lewis Hotel Training Schools, Desk 749, Washington, D. C.

SHOWCARD — ADVERTISING LETTERING. Eve. classes, $10 month, including materials. Borden Studio, 343 S. Dearborn. Wab. 5587.

LEARN WELDING—Free booklet tells all. International Inst., 744 W. 70th. Vin. 6751.

LEARN WATCHMAKING—CATALOG FREE. CHICAGO SCHOOL, 155 N. CLARK.

WELDING, ACETYLENE, ELECTRIC. T. & T. WELDING, 3217 W. LAKE-ST.

TRADE SCHOOLS—MEN.

AGAIN WE LEAD

the same as we have for the past 38 years in successfully training men to help fill the demand for

WELDING

Machine shop, tool and die, screw machine.
Body, Fender, Auto Diesel
REFRIGERATION, AIR CONDITIONING.
AVIATION

Actual shop training in individual instruction under experts; day or eves. Free placement service. See us before deciding your future. E-Z method of payments.

GREER COLLEGE,
2030 S. Wabash. CAL. 4600.

AIRCRAFT WORKERS

Let's face these facts: 1. The country needs Airplanes. 2. The Aircraft Industry needs trained workers. Are you willing to do your part in helping in the National Defense Program and earn real money while doing it? We can train you in as little as 8 weeks. Our free employment service has placed our graduates with the largest factories from coast to coast. Thirty-three of our graduates were employed last week in one of California's largest factories. Low cost tuition. Day and night shop training. For full information call or write

STATE APPROVED

AMERICAN AIRCRAFT INSTITUTE,
936-46 W. CHICAGO-AV.
OPEN MON., WED., AND FRI. EVEN'GS.

ALLIED SCHOOL

Will prepare you for a job in
MACHINIST TRADE.
TOOL AND DIE MAKING.
Automatic Screw Machines.
FREE EMPLOYMENT SERVICE.
Visit ALLIED SHOPS, days or evenings. Write, phone Dept. T for FREE BOOK. "Practical Machine Shop Training."

Allied Screw Machine Co.
School of Mech. Trade Div.
609 W. Lake-st., Chicago. Tel. Hay. 1136.

PREPARE for a SECURE FUTURE.
Learn a Basic Trade.
MACHINISTS
TOOL AND DIE MAKERS
MACHINE OPERATORS

Are needed for War industries today and peacetime industries tomorrow. Reliable, intensive training saves time. Day, Evening, and Saturday classes now forming; new equipment, expert instructors.
MECHANICAL INDUSTRIES TECHNICAL INSTITUTE.
523 S. Western-av. Visitors Welcome.

The Defense Industries Call for TECHNICAL Men!

WELDING

You may have a FREE LESSON in our Welding Shops. Send for Shop Card and Free Blue Book about Welding. Write, phone Cal. 8200 or call. Open evenings. CHICAGO TECH., Dept. 21WT, 118 E. 26th.

TELEVISION IS HERE

Technician's training without charge. You can see modern television just like the movies right here in our studios. Identical equipment soon to be used for telecasting here in Chicago. Trained men necessary and vital. Apply in person 9 a. m.-9 p. m. [illegible]

STEADY WORK
GOOD PAY

APPROVED TRAINING.

RELIABLE MEN

ELECTRICITY-RADIO.

AVIATION RADIO
TRAIN WITHOUT CHARGE.

Y. M. C. A. TRADE SCHOOL

HELP WANTED—WOMEN.
Stores and Offices.

SALESLADY

GASOLINE ALLEY,—MIRAGE

HELP WANTED—WOMEN.
Professions and Trades.

OPERATORS.

OPERATORS—EXPD.

Household Help.

HELP WANTED—WOMEN.
Household Help.

Clubs, Hotels, and Restaurants.

Saleswomen.

Miscellaneous.

Nurses' Registries.

Employment Agencies.

WAITRESS FEE, $3.

HELP WANTED—WOMEN.
Employment Agencies.

O'SHEA

COFFEE SHOP MGR.

50 FACTORY GIRLS.

O'SHEA 64 E. Jackson

Steno.-Secretary, $115.

2 Comptometer Opers., $75.

10 Punch Press Opers., 40c.

WABASH AGENCY

23 STENOS., $65-$125.

50 FACTORY GIRLS.

HOTEL MAIDS, $55-$60.

SHAY, 30 W. WASHINGTON

MOLENE

TYPISTS! TYPISTS!

Stenographers, $85-$110

FACTORY GIRLS

LOOP, 28 E. JACKSON

20 Factory Girls, 35c.

MANY GOOD JOBS for inexperienced girls.

STENO., STATIONERY EXP.

SINCLAIR-MASTERSON.

A. J. McCOY & ASSOC., INC.

TYPISTS, $70-$75.

DAVIS PERSONNEL.

HELP WANTED—WOMEN.
Employment Agencies.

CHICAGO'S BEST AGENCY.

Stenos. $65-$110

DICTAPHONE $100

55 FACTORY GIRLS

SEE MR. CRAWLEY.
START WORK TODAY.

RIVETERS

CRACKER PACKERS, 50c.
COOKIE PACKERS, 40c.

POWER MACHINE, 42½c.

Monarch, 19 W. Jackson

PUNCH PRESS, $17.50.
COIL WINDERS, $17.50.

CADILLAC AGENCY
5TH FLOOR. 220 S. STATE.

FACTORY, NO EXP., $12

Co-Op, 220 S. State, 6th fl.

BURR. M. HOPINGS, $100.

STENOGRAPHERS!!

Glader Corp., 110 S. Dearborn

TUCKER PERSONNEL

25 Stenos., sal. up to $115

3 Comptometers Ops., sal. $90
10 TYPISTS, UP TO $85.
3 SWBRD.-TYPISTS, $90.
FILE CLERK, EXP., $80.
2 SWBRD.-STENOS., $100.
Asst. Bkp., sal. up to 27, $100

UNITED, 209 S. STATE

CRAIG AGENCY, 209 S. State

JACKSON AGENCY,
19 WEST JACKSON, ROOM 307.

PARK EMPLOYMENT.

HELP WANTED—WOMEN.
Employment Agencies.

SECRETARY, PROT., $110.

CASHIER-STENO., NO. W., Auto exp. $80
BOOKKEEPER-Correspondent, Loop $80
Typist, Loop $75 | Steno., Loop $80
Comptometer $80 | Steno., Finance $80
Steno., Marr. $75 | Swbd.-Steno. $80
2 STENOGRAPHERS, Genl. Office, S. S. $80
BEGINNER STENO., Gd. at figures $65

FACTORY GIRLS

WITH OR WITHOUT EXPERIENCE.
15 ART STUDENTS
or any free hand painting exp.; salary $14.
PUNCH PRESS, 38c.
ASSEMBLERS, SMALL PARTS, 40c.
LABELERS and FILLERS, $14.
SOLDERERS and ASSEMBLERS, 45c.
POWER MACHINE OPERS., 40c.
RIVETING OR EYELET MACH., 35c.
INSTRUCTOR, POWER MACH., $20.
BAGGERS and EXAMINERS, $12.
HOTEL MAIDS, $55, RM.
MANY HOTEL, RESTAURANT, HOSPITAL JOBS OPEN, NOW.

TRIANGLE - MAJESTIC
25 EAST JACKSON, 13th FL.

Many Factory Jobs
WE CAN PLACE TODAY

50 Girls, $12-$18

NO EXP. NEEDED. STEADY WORK.
DAY OR NIGHT SHIFTS.
SOLDERERS. LABELERS.
ASSEMBLERS. PACKERS.
GLUERS. WRAPPERS.
12 POWER SEWING MACHINE OPERS.
15 GIRLS, PAINTING EXP.
ART STUDENTS WILL QUALIFY.

Hotel, Hosp., Institution Jobs

Hsp. Maid $35 r.b.l.	Hosp. Tray $35 r.b.l.
Hos. D. W. $35 r.b.l.	Nurse's aids $40 r.b.l.
Kit. Club $35 r.b.l.	Hotel Maids $50 up
Pantry $15 b.	Counter $14 b.
Cooks $18-$25	Cafeteria $28 r.b.l.
Waitresses $14	Hand Ironer 35c

HOSPITAL COOK, $55 R. B. L.

All Trades Agency
343 South Dearborn, 4th Flr.

STENO.-SECRETARY—Attractive $25
STENO., sales dep't, North West $20
P.B.X., knowledge of steno $20
COMPTOMETER, retail inventory $22.50
CREDIT collec., knowl. of steno., 5 day $18
2 EXP. HOTEL P.B.X. clerks $70 and $60
Cashier, loop restaurant, attrac. $15+meals
4 BEGINNING STENOS $15
HTL. MAIDS, wh., $55-$65; Col., $45-$55.
Fountain $15 | Waitresses $10+
Solderers 35c | Factory, tall $12
NO. SIDE CONSOLIDATED, 1001 Leland.

3 COL. HOTEL MAIDS, $45.
White, col., housemaids $10-$12-$15-$18
Nursemaids, $10-$15. ELITE, 57 E. Oak.

TRADE SCHOOLS—WOMEN.

QUALITY TRAINING, NOT QUANTITY, GUARANTEED FOR LIFE.

WILFRED
ACADEMY BEAUTY CULTURE,
9 W. Washington-st. State 5861.

Beauty Operators Trained at
De LEE UNIVERSITY

are in Chicago's leading salons. We take pride in their success. Rates, terms, catalog on request. No obligations. Day-eve. classes

MODELS. MODELS.

MALLON-PRIEL STUDIOS

BEAUTY COURSE.
ONLY $47.50 THIS WEEK.

Allied Beauticians Institute

$55 Complete Course $55

HEIM BEAUTY SCHOOL

$65 Complete Course $65

Northwestern Secretarial.

SECRETARIAL.

Laboratory Technician

Manicuring Course, $17.50

PRACT. & BABY NURSING.

TRADE SCHOOLS—WOMEN.

LEGAL AND MEDICAL DICTATION.
BOOKKEEPING, $5 MONTH.
C. P. A. INSTRUCTORS.
Speedwriting, $18—Complete.
SWITCHBOARD—$5.
Key and plug—theory and practice.
COMPTOMETRY, $20
All operations, Felt & Tarrant, Burroughs. Filing and indexing, $10. Dictaphone, $5. CASHIERING, $5. CASH REGISTER, COIN CHANGE. FREE DEMONSTRATIONS. Exp. university instructors. Terms. FREE PLACEMENT SERVICE. Day and evening. Men—Women. Visit-phone, 127 N. Dearborn. Fra. 4803.

Chicago Business College.

NEW CLASSES WEEK OF FEB. 17. Largest [25 rooms]. Oldest [Est. 1887]. Only school with 5 live switchbds., 4 trks. BOOKKEEPING—Special by month or course; includes Inc. Tax and Soc. Sec. STENOGRAPHIC—Gregg, Munson, Pitman; beginning, review. CASHIERING—3 weeks, lots of calls, special teacher. COMPTOMETER—2 mo. indiv. instr.; incl. Burroughs Calculator; big demand now. KEY PUNCH Machine Course. SWITCHBOARD, taught here 12 years, full time telephone instructor—a real professional course, finish on busy outside board. SPEEDWRITING—Here 10 years, complete in 8-10 weeks. Uses ABC's—Not a machine, official, easiest, quickest. 80,000 users in U. S. A. Free demonstrations daily. Free placing service. 15 university teachers. Don't be confused—our only school. Catalog free. Lots of calls. Visit. Both sexes. Days, eves. No solicitors, hence our lowest rates for superior service. Come and see how nice this school is. WALTER D. HARRIS, B. S., M. A., pres. 190 N. State-street. Franklin 4122.

PRACTICAL PLUS QUALITY TRAINING. See for yourself why more girls enroll in Beauty or Body Culture AT

SELAN'S

World's largest, most beautiful schools.
YOU RECEIVE MORE FOR LESS MONEY AT SELAN'S
Visit, write, phone. Day and eve. classes.
NORTH—2744 Milwaukee-av. Spa. 0700.
SOUTH—6404 S. Halsted-st. NOR. 2500.

70 YEARS LEADERSHIP.
E. BURNHAM
SCHOOL OF BEAUTY CULTURE.
Come in—write—or phone this week for important special information.
140 N. STATE-ST. RANDOLPH 3355

ATTRACTIVE GIRLS.
Excellent opportunity for those who qualify for fashion modeling. Sizes 12 to 18. Small tuition fee. Free placement service. Write for free 20 page book.
A FASCINATING FUTURE.
VERA JANE STUDIO,
64 E. Jackson-blvd. Wabash 9332.

LEARN FASHION and PHOTO MODELING
Call or write for free test chart.
Jo Keith, 14 W. Lake. Dea. 0134

TRAIN FOR POSITIONS IN HOTELS. Get FREE 60 page book. Be a Hotel Hostess, Apt. Mgr., Desk Clerk, Hotel Hskpr. Hotel Extension Div., 203 N. Wabash.

DRESSMAKING—MILLINERY SCHOOLS.

LEARN Dress designing, dressmaking, pattern drafting. Millinery or power mach. [illegible]

SITUATIONS WANTED—MEN.
Bookkeepers and Clerks.

Sales Training Director

Salesmen.

Professions and Trades.

SITUATIONS WANTED—MEN.
Professions and Trades.

Chauffeurs.

House Servants.

Clubs, Hotels, and Restaurants.

Miscellaneous.

SITUATIONS WANTED—WOMEN.
Bookkeepers and Clerks.

Executives and Managers.

Professions and Trades.

Domestics and Cooks.

Clubs, Hotels, and Restaurants.

Couples.

House Servants and Caretakers.

Dressmakers and Seamstresses.

Laundresses and Day Work.

Nurses and Governesses.

Stenographers, Typists, Etc.

Miscellaneous.

Employment Agencies.

TYPEWRITERS AND SUPPLIES.

SPORTING GOODS.

PRINTING MACHINERY AND SUPPLIES.

BARTER AND EXCHANGE.

AUCTION SALES.

TO RENT—ROOMS—CENTRAL.

BREVOORT HOTEL,
Madison-st., east of La Salle.
$7.00 WEEKLY $7.00
Redecorated and refurnished.

Hotel Rooms.

ATLANTIC HOTEL—400 ROOMS.
Comfort., convenient; only $1.50-$3 day.
CLARK AT JACKSON-BLVD.

PLYMOUTH HOTEL, 22 W. VAN BUREN. Rms., run. water, $3.50 wk. up. Others, $3.

$4.50—WEEKLY—$4.50.
WESTON HOTEL, 355 W. MADISON.

TO RENT—ROOMS—SOUTH.

KENWOOD, 5519—New dec. and furn. All tran. Hotel ser. $1 da.-$3 wk. up. Pla. 2110

NORMAL-BLVD., 6400—ENGLEWOOD 3700. NORWOOD HOTEL. New double inador bed; adjoining bath; all trans.; cafe; $7 week; also kit. apts.

UNIVERSITY, 6159—Surf., L.; cln., wrm., cmf. furn. slpg. rs.; clos.; $2.75 up. Ofc. bell

LIVE AT THE "Y"
All club facilities; conv. to everything; I. C., bus, surf.; full 24 hour service; sgl. rooms, $5 to $7 wkly.; double, $4.50-$6.
HYDE PARK Y. M. C. A.
1400 East 53d-st. FAirfax 5300.

76TH, 2731 E.—Lg. rm., innrsprgs. $4 sgl.; $6 dbl.; 1 blk. I. C., bus, surf. Sou. 4518.

79TH, SO. SHORE 8918—Pleas. rm. for 1-2; $4-$6; with brd. $7-$9. Ref. hme. I.C.,surf.

49TH-ST., E., 1346—Sunny, comf. rm.; small, quiet fam.; md. svc.; $4. Lacey. Dre. 7264.

Hotel Rooms.

PARKLAND HOTEL
$6 wk. rm. with priv. bath
Unexcelled service and transportation.
1550 E. 63d-st. At Jackson Park.
Phone Plaza 2710.

SOUTHLAND HOTEL.
Newly furnished and redecorated rooms; private baths; $6 week and up. $1.50 day up; complete hotel service.
1330 EAST HYDE PARK-BLVD.

WOODMERE HOTEL.
4641 S. WOODLAWN-AV.
Inador beds; priv. tub or shower bath.
$6.50—WEEKLY—$6.50.

SOUTH LAKE HOTEL—4711 S. Kenwood. Newly dec., smartly furnished rooms, with tub or shower; complete hotel serv. $6.00 WEEKLY. $1.50 DAILY.

DREXEL VIEW HOTEL, 4358 DREXEL-BL. Smartly furn.; elev. bldg.; 24 hr. swbd.; close all trans.; $5 wkly., $1.50 daily up.

TO RENT—ROOMS—NORTH.

ARLINGTON-PL., 428—Beau. furn. liv. and slpg. rm., twin beds; ½ blk. to bus, car line.

ASTOR, 1216—Newly furn., newly dec. rms.; 1 block lake, south of Lincoln Pk.; $4 up.

BANKS-ST., E., 2—Beau. rooms; singles, $6 to $8; doubles, $9 to $13; priv. baths; walk lp.

BELLEVUE, 19 E.—Lovely large front rm., adj. bath; block to drive. Well. 2134.

CEDAR-ST., E., 61—CANTERBURY HOUSE. Warm, comfortable, well furn. rms. Sgls., $5.50-$6.50; dbls., $7-$10. Walk to loop.

CLARK-ST., N., 2703—Bachelor hotel, mod.; redec.; new beds; $3.50 up. Linc. 1012.

ELM-ST., E., 70—[1100 north]; large, light, well furnished room in modern fireproof bldg.; ½ block from Drive; large clothes closet; lavatory.

ERIE, E., 215—Fairfax Hall Girls' club; attr. slp. rms.; bkfst. opt.; nr. loop; $2.50-$5.

MAGNOLIA, 6217—Large, light rm., pri. family; all trans.; reas. Ambassador 1138.

TO RENT—HOUSEKEEPING ROOMS.

North Side.

SHERIDAN-RD., 4715—Newly dec. 1 rm. kit. front apt.; refrig.; excel. transp.; adults.

SHERIDAN, 4804—Wrm., cozy, 1-2¼ rm. kit. Take a look bef. rentg.; all tr.; $4.50 up.

SHERIDAN, 4840—2 room kitchenette, beautifully furnished; private bath.

WILSON, 936—Newly dec. 4 rm. apt.; pri. lav.; Frig.; adults. Also Sleep. rms., $3.50.

West Side.

WASHINGTON, 2673—4 rm. apt.; pri. bath; pri.-entr.; also 1-2 r.; free gas, frig.; $3.50.

VOGT APARTMENT HOTEL.
1151 WEST ADAMS.
Modern, up-to-date hskpg. and slpg. rms.; $2.50 wk. up; attrac. furn. 1-2 rm. apts., $6 up; elev., priv. tile shower bath, maid serv.; free gas, elec., refrig.; hot-cold wat. all rms.; innerspring matt.; 10 min. Loop

BOARD AND LODGING.

South Side.

ELLIS, 5016—Comf., warm rm.; run. water; home environ.; exc. mls.; gd. tr. Ken. 1861.

MINERVA, 6509—Cheerful, attractive outside rms. Real home cooking. All trans.

North Side.

CHASE, 1445—Lovely sgl. rm., beau. hse.; yng. Gentiles; all tr.; exc. mls. Rog. 0059.

CLARK, N., 2012—Large, light room with or without board. Good meals. Lin. 0451.

SHERIDAN-RD., 6038—Beau. furn. rms. with meals. Home atmosphere. Sunnyside 8235.

Convalescent Homes.

HOMELIKE for aged folks; young conv.—Spac. grds.; porch; tray serv. Grace. 9123.

Children.

EXPD. CARE for child in lovely home; good food and training; reas. Hemlock 2425.

EXCEL. care child, room for parent; near schl. and all transp. Ravenswood 5099.

COUNTRY ESTATE—Private boarding school. Ponies; $7 weekly. Downers Grove 1725.

HOTELS AND APARTMENT HOTELS.

IN EVANSTON
IT'S THE GEORGIAN.
1 to 6 room apartment homes.
Tastefully furnished and decorated.
Adjoining churches, shops, and excellent Transportation; two beautiful parks.
Economical and convenient.
GEORGIAN HOTEL
Transient, Weekly, Monthly, and Lease Arrangements.
HINMAN AT DAVIS. GREENLEAF 4100.

MODERN 1 ROOM APTS.
915 WILSON-AV.
Good transp., bus, L, surface; shopping center; 2 blks. Lincoln park; Pullmanette kitchens; complete hotel service; 24 hr. switchboard and elevator; garage; beauty shop, cleaner in bldg. $10 to $12.50 week. Special monthly rates. Resident manager.

Fort DEARBORN Hotel
[CORNER LA SALLE AND VAN BUREN.]
Modern fireproof 18 story hotel; 550 rms.; new furn.; decorated; complete hotel serv.
$7.50 Weekly, $1.50 Daily
[Opposite La Salle Street Station.]

"I CAN'T BELIEVE such beautiful rooms in such a wonderful location can cost so little!" That's what people say when they first see our $40 a month rooms and $75 [illegible]

TO RENT—APARTMENTS—SOUTH.

4, 5, 6, 7 Rooms and Larger.

Rent Now!
Choice Locations Still Available At
CHATHAM PARK
83d and Cottage Grove
A New Village of Apartment Homes.
Situated in large landscaped private park. I. C. trans. 20 min. to loop.
4 rooms with dining room..$62.50-$67.50
4 rooms with 2 bedrooms ....
[5 room efficiency]..........$62.50-$67.50
5 rm. duplex [a 2 story home].$70-$77.50
Present or May 1 Occupancy.
C. WALLACE JOHNSON, INC.

HYDE PARK'S FINEST
5 & 6 ROOMS—2 & 3 BATHS.
RENTALS FROM $110.
Handsome, modern, fireproof 22-story building. Doorman and 24-hr. Elevator service. Apartments overlook Lake and Outer Drive. Each bedroom has private bath. Only 10 minutes from Loop on Illinois Central or motor car. Near University, Beach, Parks, Bridle paths, Tennis courts, Golf courses. See these fine apartment homes—TODAY.
5000 CORNELL APTS.
Resident Manager. Fal. 5617 or Mid. 0132.

2860 E. 76TH-ST.
AT THE LAKE.
4 AND 6 ROOM APARTMENTS.
FIREPROOF. ELEVATOR.
STRICTLY MODERN.
IMMEDIATE POSSESSION.
SELECTIVE TENANCY.
AGENT ON PREMISES.

VISTA HOMES.
5844 STONY ISLAND-AV.
4 TO 8 ROOM APTS.
DOORMAN—ELEVATOR—GARAGE.
Overlooking Jackson park.
A modern fireproof bldg. Spacious rooms.
HOGAN & FARWELL, INC.,
Exclusive Agents.
Representative on premises. Dor. 2717.

4906 DREXEL-BLVD.
5-6 ROOMS.
1-2 BATHS.
Filtered water under controlled pressure.
Free refrigeration—canvased walls.
Automatic heat control—fireplace.
Through ventilation—extra closets.
AGENT ON PREMISES OR
GEORGE S. LURIE CO. FRA. 0370.

THE CLOISTERS
58TH AND DORCHESTER.
4 TO 8 ROOMS.
Wood burning fireplace; elevators.
Restricted. Midway 5811.

8005 EBERHART—4 rms., inador, rfg., redec.; conv. loc.; bus and street car trans.; avail. now; $47.50. Fra. 0353.

4 LGE. rms.—Overlkg. Madison pk.; new dec.; $62.50. Mgr., 5046 Woodlawn, Ken. 4209.

7 RMS.—Newly dec., immed. poss.; Visitation parish. Lynch, 819 W. Garfield. Pen. 2515.

5319 HARPER-AV.—4-5-6 rms., $57.50-$80; tile ba.; mod. kit.; new ranges; ex. tr. Jan.

8214 LANGLEY—Sublease Mar. 1st lovely 5 rm. apt. Wht. woodwork. $50. Madera.

5453 LAKE PARK-AVENUE.
5 rms., newly deco. I. C. trans. $32.50.

6054 STONY ISLAND-AV.
4 rms. with inador. I. C. tr. $40 and $45.

TO RENT—APARTMENTS—NORTH.

4, 5, 6, 7 Rooms and Larger.

FOUR ROOM UNITS:
Each with 2 Bedrooms.
Each with 2 Baths.
Unequaled in design and execution, these finer four room units are the solution to your living problem.
Maid service available.
180 E. DELAWARE
I. M. RYAN, Mgr. Whitehall 5100.
DIRECTION: DOWNS, MOHL & CO.

559 SURF-ST.
NEAR LINCOLN PARK.
4-5-6-7-8 ROOMS.
Elevator Building; 24 hour service.
Modernized apartments; decorate to suit.
RENTALS FROM $47.50.
AGENT ON PREMISES OR
George S. Lurie Co. Lake View 0861.

424 Melrose
6-7 rooms, 3 baths, wood-burning fireplace. Elevator service. Manager on premises. Bittersweet 4106.
Wirtz, Haynie & Ehrat, Inc.,
3180 Sheridan-rd. Wel. 3000.

4615 N. ASHLAND—4 rms., $46; modern; quiet; exc. trans. See jan. or Bitt. 1600.

TO RENT—APARTMENTS—NORTHWEST.

1, 2, 3, 3½ Rooms.

LGE., lt. 2½ rm. apt., avail. March 1st. Gd. transp. 4061 Elston-av. See J. Kraus.

4, 5, 6, 7 Rooms and Larger.

5 ROOMS.
2717 WELLINGTON—$47.50.
Light outside apt., newly dec.; new range; conv. to shop., trans. and schls. Immed. poss. Agent on prem. or call Sheld. 8820.

4 LARGE rms., painted walls, modern bath; pri. porch; steam tran., immed. possession. 4046 N. Keystone or Pens. 2515.

S. W. COR. Harding and Division—4 r. modern apt. includ. refrig. $41.50. Lin. 2282.

5 MODERN, lt. rms.—Tile bath; free refrig.; arched door. 5331 Lincoln-av. Sup. 7912.

4 ROOMS, $40.
3203 Argyle [corner Kedzie]. See janitor.

TO RENT—APARTMENTS—WEST.

1, 2, 3, 3½ Rooms.

1½ RMS.—Gas, elec. and carpet; attract.; good trans.; reasonable. 160 N. Menard-av.

4, 5, 6, 7 Rooms and Larger.

5 RMS., 2d fl.—Stm. ht.; Venetian blinds; janitor service; good transp.; $50. Available now. 1043 N. Lamon-av. Austin 2485.

TO RENT—APARTMENTS—SUBURBAN.

NORTH.

Evanston—15 minutes to loop.

498 SHERIDAN-RD.
Direct lake view; high grade, spacious 6 rms., 1½ story living rm.; nat. firepl.; 2 tile baths. Mr. Raymond. Rog. Pk. 0458.

SUBL.-CONC. to June—7 rms., 3 baths; nat. firepl.; nr. lake; trans. $135. Gre 4838.

Test Your Facts Answers

Here are the correct answers to today's "Test Your Facts" questions:

1. [a] "Silent Night, Holy Night."
2. [c] New Hampshire.
3. [a] A German.
4. [b] Purity of gold and silver [by the streak left on the stone when rubbed by the metal].

TO RENT—FURNISHED APARTMENTS.

NORTH.

426 Surf-st.
SURF SHORE APTS.
You will like our newly decor. and furn. 2, 2½ AND 3 ROOM APTS.
Every modern convenience, hotel service and excellent loc. nr. lake, park, smart shops, and best transportation.
ATTRACTIVE RENTALS.

QUIET — DISTINCTIVE
2 ROOM APARTMENT, MODERNIZED, EXCEPTIONALLY LIVABLE.
15 min. to loop—24 hr. hotel service.
2322 COMMONWEALTH-AV. APTS.
[½ block from Lincoln Park.]

NORTHWEST.

2918 N. CICERO—Attrac. mod. 3½ rm. apt.; furn. or unfurn.; new bldg.; cedar closets; reas. Call owner, Kildare 2561.

2 ROOM furn. apt.; steam heat; good trans.; $25 month. Call Juniper 1887.

BEAU. 4 rm. apt.—All conveniences; very reas. 3755 N. Drake. Juniper 2938.

WEST.

OAK PARK—CHATEAU HOTEL.
1-2-3 rm. kit.; tw. beds.; swbd. Gentiles. 330 N. Austin-blvd. Vil. 8500. Aus. 8510.

3 OUTSIDE rms.—Modern; newly decorated; refrig.; working couple. 3501 Van Buren.

KARLINGTON APTS.—2 and 3 rms.; nicely furn.; hotel service. 4136 Washington-blvd.

LEGAL NOTICES.

INTERSTATE COMMERCE COMMISSION.

FINANCE DOCKET NO. 11915
ERIE RAILROAD CO. REORGANIZATION.

Notice of Submission of Plan of Reorganization.

The District Court of the United States for the Northern District of Ohio, Eastern Division, and the Interstate Commerce Commission have approved plans for the reorganization of the Erie Railroad Company and the Nypano Railroad Company, pursuant to section 77 of the Bankruptcy Act.

The plan of reorganization for the Erie Railroad Company is being submitted for acceptance or rejection to the holders of the following:

CLASS 1. Erie Railroad Company first consolidated mortgage prior-lien 4-percent bonds due January 1, 1996.

CLASS 2. Erie Railroad Company first consolidated mortgage general-lien 4-percent bonds due January 1, 1996.

CLASS 3. Erie Railroad Company general-mortgage convertible 4-percent bonds due April 1, 1953.

CLASS 4. Erie Railroad Company refunding and improvement mortgage 5-percent bonds, series of 1927, due May 1, 1967, and series of 1930 due April 1, 1975.

CLASS 5. Erie and Jersey Railroad Company first-mortgage 6-percent bonds due July 1, 1955.

CLASS 6. Genesee River Railroad Company first mortgage 6-percent bonds due July 1, 1957.

CLASS 7. Erie Railroad Company collaterally secured notes issued to the Reconstruction Finance Corporation.

CLASS 25. Erie Railroad Company first preferred, second preferred and common stock.

CLASS 28[a]. Unsecured claims against the Erie Railroad Company, including all claims not secured by property of the Erie Railroad Company even though secured by property of a subsidiary of the Erie Railroad Company or another corporation.

CLASS 28[b]. New York and Greenwood Lake Railway Company prior lien 5-percent bonds due May 1, 1946.

CLASS 28[c]. Northern Railroad Company of New Jersey general mortgage 4½-percent bonds due January 1, 2000.

CLASS 28[d]. Northern Railroad Company of New Jersey stock.

Only those holding such securities or claims on February 11, 1941, will be entitled to vote on the plan.

Holders of such securities or claims who shall not receive promptly a ballot by mail may obtain one, together with copies of the Commission's reports and its order approving the plan and the opinion and order of the Court, by writing the Interstate Commerce Commission, Washington, D. C.

In order that a ballot of acceptance or rejection of the plan of reorganization may be effective as a vote it must be filled out in duplicate and filed with the Commission on or before April 12, 1941, or placed in the mail addressed to the Commission on or before April 12, 1941, and the envelope containing the ballot, mailed in the continental United States, must bear postmark indicating that it was placed in the mail on or before that date. Ballots executed by persons residing outside the continental United States, in order to be effective, must be returned to the office of the Commission in Washington, D. C., not later than April 12, 1941.

W. P. BARTEL,
Secretary.

Washington, D. C.
February 11, 1941.

JEWELRY, DIAMONDS, OLD GOLD, ETC.

$1,000,000
In DIAMONDS Wanted
CASH PAID IMMEDIATELY
FOR SAFETY
AND GUARANTEED HIGH PRICES.
BRING YOUR DIAMONDS TO US.

HOME FURNISHINGS AND FURNITURE.

(See Also Household Appliances.)

General.

Johnson Furn. Co.
FURNITURE
MART SAMPLES
JUST RECEIVED FROM
JANUARY MARKET
AT ½ COST
OPEN TILL 9 P. M. DAILY
DEALERS INVITED. NOTE PRICES.
2 pc. parlor suites, all styles....$18 to $99
Odd davenports and love seats..$17 to $59
Pullup, occas., and lounge chairs.$3 to $30
3 pc. bedroom suites; all styles..$19 to $95
7-8-9 pc. dining room suites.....$25 to $89
5 pc. din. sets; oak, wal., maple..$6 to $29
Wood beds, twin and full size....$5 to $12
TWIN STUDIO COUCHES..........$8 to $29
Dressers, chests, buffets, vanities..$7 to $22
Desks and secretaries..............$8 to $35
Innerspring mattresses, special...........$4
9x12 rugs, all qualities........$8.50 to $45
9x12 BROADLOOM RUGS..................$24
AT OUR 2 SHOWROOMS,
203 E. OHIO
1 block East of Michigan at 600 North.
TERMS. DEL. 9020
4750 Washington
At Cicero-av. Columbus 9609.

CENTRAL WAREHOUSE
FURNITURE FACTORIES OUTLET,
HAS JUST RECEIVER FROM THE LEADING FURNITURE FACTORIES THEIR FULL LINE OF NEW SAMPLES.
We have arranged these samples in a special 3 room outfit for only
$89.95.
CONSISTING OF
2 piece modern styled parlor suite.
2 handsome matched end tables.
2 smart table lamps and shades.
1 beautifully designed bridge lamp.
1 floor lamp with large, beaut. shade.
1 beautifully designed cocktail table.
1 roomy matched pull-up chair,
1 newest pattern 9x12 rug.
1 new modern type smoker.
3 pc. bedrm. set, new style triple mirror.
1 large size bedroom rug.
5 pc. solid Oak dinette set with leaf.
1 32-pc. beaut. designed dinner set.
CASH OR TERMS ARRANGED. SEE.4141.
775 W. JACKSON.
Just 2 doors east of Halsted-st.
Open eves. except Weds. and Fridays.

OPEN EVENINGS TILL 9.
SELLING OUT
TWO FLOORS FURN. MART
SAMPLES
Living Room, Dining Room, [illegible]

Horse Sense Answers

1. Sheep.
2. Burro. Lode is a vein of ore.
3. Sewing kit.
4. Red.
5. Chicle.
6. [a] Free throw—basketball [z].
   [b] Double play—baseball [y].
   [c] Coffin corner—football [v].
   [d] Deuce—tennis [x].
   [e] Puck—hockey [w].

HOME FURNISHINGS AND FURNITURE.

Northwest Side.

USED RUG MART.
BIGGEST BARGAINS IN CHICAGO.
680 unclaimed 6x9 to 11x18......$2 to $52
475 samples, 4x7, 9x12 to 12x20..$2 to $60
540 new—slashed. Save 60% quick, clear.
Amer. Pneu. Carpet Cleaners,3920 Armitage.
Open Tuesday, Thursday and Saturday eves.

BRAND NEW J. Lind and 4 poster wd. beds. Mod. beds, coil spring mattress, $4 each; twin innerspring studio couches, $15; 3 pc. bedrm. suites, $29.75; cash or tms. Chicago Bedding Co., 2645 Milwaukee-av. Alb. 1111.

3 PC. bedrm. suite, steno., desk, elec. typewriter and adding mach. 2614 Fullerton-av.

West Side.

SACRIFICE 9x12 oriental rug. Like new. Thurs, Fri. & Sat. only; p. m. 610 N. Cicero.

Mattress Renovating.

FELT, $2.50; innerspring, $5.50. Work guaranteed. Cash or credit. Go anywhere.
AMERICAN MATTRESS CO.
South, West, 6338; W. and No., Col. 8873.

HOUSEHOLD APPLIANCES.

General.

Central Warehouse
FINAL CLOSEOUT SALE.
NEW 1940-'41 SAMPLES.
Will sacrifice regardless of former selling prices, America's finest household appliances to make more room for our new furniture dept.
R. C. A. comb. rep.; formerly $99, now $29
New 1940 Zenith comb., gorgeous cab.$39
[illegible]

REAL ESTATE—APARTMENT BLDGS.

South Side.

CHATHAM 6 APT.

6-5 rms.; tile bath; canvased walls; elect. refr.; glazed rear porches; 5 br. gar.; bank orders sale at $23,000. For appointment to inspect see Mr. Pollack.

WM. E. MOSBY & CO., INC.,
8032 Cottage Grove-av. Radcliffe 0100.

AN OUTSTANDING VALUE—MODERN. CHATHAM 6 APT., $18,500. 3 5s, 3 4s; elec. refrig., stm. ht.; 12 yr. old bldg.; canvas walls; 4 car brk. gar. Annual inc. $4,000. Located nr. 82d-Ellis I. C. train. It's a real buy. Don't miss this opportunity. Krueger, Rad. 7300. Donald F. Moore. 7748 S. Ashland.

FOR COLORED—Home and income 2 flat frame, 4 and 6 rooms; glazed front porch, stm. heat, yard, garage. 56th, nr. Normal.

Brick 2 flat, south of 63d-st. 5 and 6 rms., stm. ht., cement basement; sacrifice at $4,500 to close estate. Went. 1847.

$4,850—2 FLAT—$4,850.

7546 St. Lawrence-av.: 5 rms. down, 3½ up; $40 inc. from 2d apt.; stm. ht., new shingles on siding, gar.; $1,200 down, bal. to suit; lge. lot. For appt. call Donahue, Rad. 3925, 7505 Cottage Grove-avenue.

6 APT., $16,500.

Exceptional offering in Chatham Fields. 6-4's; income, $3,168 per year. Bondholder liquidation.
JOHN McCARTHY, 1405 W. 63d. Rep. 5000.

CHATHAM 3 APT. Octagon front, 6 rm. apts.; side drive; 40 ft. lot; 3 blks. to I. C. FHA loan. $13,500. SUTTON & PETERSON, INC., Tri. 6217.

MUST BE SOLD. 6 flat, brick. A bargain for quick sale. Cash only. Greenwood-av., nr. Marquette. BROOMELL BROTHERS, RANdolph 9121.

CHATHAM Fields 3 apt.—Foreclosure; $13,-000; 3-6s; 3 car brk. gar.; rents $195 mo.; stm. ht.; Kewanee boil. Beatty, Rad. 7301.

NR. 62d-Marshfield—2 sty. brick, 5-6 rms., 2 htg. plants; $6,800. FHA tms. Hem. 7900.

2 FL. brk.—A-1 cond.; h. w. ht.; enclosed pch.; real bargain. 7012 Peoria. Cen. 0016.

5 APT.—Morgan Pk.; nr. R. I.; attractive bldg.; gd. income; $13,000. Bev. 4850.

24 APT. bldg.—Hyde Park. Rent $20,000 yr. Price $65,000. Hyde Park 7000.

Southwest Side.

WATCH "SMART MONEY"

It's always buying the right stock, holding tickets on the right horse, etc. Just now it's buying up treasures like this corner 12 apt. in the heart of Marquette Manor where rents are "tops." Why don't YOU be smart, too?

F. H. HALVORSEN CO.
3145 WEST 63D-ST. HEMLOCK 4300.

MARQUETTE manor—2 flat 6-6; mod. bath, lge. rms.; new roof; t. t. stove; floors and trim like new. Bldg. in fine cond.; 2 car gar. Pr. for quick sale: $9,000. Mr. Schlueter. A. B. REIMER, 3036 W. 63d. Hem. 2000.

North Side.

DEVON-WESTERN BUYS!

6141 Artesian: 5-5 ....$875 down
5910 Washtenaw: 5-5 ....$950 down
5750 Maplewood: 5-5 ....$950 down
5934 Maplewood: 6-6 ....$1,000 down
Balance 15 yrs. on monthly basis.
Get our complete list.
BURKE & LYNN.
2336 Devon-av. 4747 N. Kedzie-av.
Rogers Park 7800. Irving 7120.

Rog. Pk. Owner Must Sell

3 apt. br. 5 rm. ea.; sun par.; S. ht. Howard-st. Dist.; 3 car br. gar.; excel. cond. Inc. $1,980. Low taxes and expense. Sacr. price, conv. terms.
APPLEGATE & CO. STA. 9200.

SUN PARLOR, 3 APARTMENT. $1,125 cash; 5 rooms; steam heat. Balance 15 years, 4½% interest. See 3325 N. Seeley-avenue.
ARTHUR KRUGGEL & CO. LON. 5531.

BY OWNER—6 flat [30 rms.], 4100 N.; all rented, well furn.; $10,000 cash req. Immed. possess. Address L N 160, Tribune.

2 FLAT frame bldg. with cottage attached. Barg. for quick sale. Owner leav. city. Shown by appoint. only. Rav. 7437.

MUST be sold—18 apts. near Wolcott and Addison, 9 3s, 9 rms. Income $7,800. Can be bought less than 4X rent. Lon. 9000.

24 APTS.—Well located; Rogers Pk., $65,000. A really good property. Principals only. Address F C 408, Tribune.

MODERN 12 apt corner—Income $6,200. Price $25,000; terms. Franklin 1424.

MOD. 2 apt.; 6 rms.; wide lot; 1 blk. to Loyola L; $9,500. E-Z terms. Shel. 8300.

$750 DOWN—$52 mo. buys Edgewater 2 apt., 5-6 rms., new blr. Real buy. Rog. 6500.

REAL snap!—Mod. hi grade 3 apt.; 6 rms. ea.; tile bath, kit.; rts. $75 ea. Lon. 5295.

3748 KENMORE—5 and 4 rms.; 1½ story 2 flat; $3,450; $450 dn. Keystone 8865.

DEVON-Western 17 apt.—Tile bath, kitchen. Easy terms can be arranged. Briar. 4002.

MOD. 6 apt.; 1½ baths; E. of Sheridan, 4100 N. Pr. $14,500. E-Z tms. Lak. 0760.

HANDYMAN! Here's Rog. Pk. house; convrt. into 2-flat. $585 dn., $40 mo. Rog. 6500.

Northwest Side.

A COMPLETE BUILDING

Handsome brick 2 flat in the heart of Austin near 'L'; 5 large rooms each apartment; electric refrigeration; gas stoves; enclosed porches; 2 car garage.
FINE CONDITION—DANDY INCOME.
PRICE $9,000—CASH $750.
ALBERT F. KEENEY, REALTOR.
5612 NORTH-AV. MERRIMAC 4300.

ATTRACTIVE INVESTMENT

3 story brick, cor. 10 apts.; 3-4's; 6-3½'s; 1-3; steam ht.; 11 yrs. old; $27,000; near Fullerton and Central Park-av.
RAYMOND G. KIMBELL CO.
Spa. 6040. 3600 Fullerton. Bel. 2482.

YOUR BEST INVESTMENT. Is a 2 flat bldg. with separate htg. plants. We have one in Portage Pk. that shows a very good income. Only 10% cash.
S. O. Stone & Co., 4503 Milwaukee. Pen. 2979

20 APT. CORNER. 13 yrs. old; 12-4s, 6-3½s, 2 base.; refrig.; rollaway beds; inc. $9,408; barg. price. Inq. 5453 Belmont. Palisade 7210.

2 FLAT frame—5-6 rms.; stove ht.; 2 car gar.; in good cond. 4250 N. Albany; by appointment only; pr. $4,250; reas. cash. GREGOR, 4200 Lawrence. Pal. 1461.

2 APT. brk.—6-6 rms.; 40 ft. lot; loc. in Irv. Pk.; 2 blks. to C. & N. W. sta.; $8,500. Only $1,600 cash req. Pensacola 2600.

HI GRADE Albany Pk. cor. 18 apt. bldg.—3½ rms. ea., all lge. rms.; income $8,100. Can be bought at a barg. Longbeach 5295.

INCOME hse.—Frm. $40 mo. 2-5 rm. apts. 37x125 lot, gar. priv. own. Key. 0642.

2 FLAT brick—$600 dn.; bal. 4½%; 15 yrs.; key at 3343 Irving Pk. Irv. 1238.

2 FLATS—5 and 5; h. w. heat; $500 down; on Francisco No. of Fullerton. Tel. Cen. 7798

12 YEAR old cor. 8 apt.—El. ref., steam ht. Pr. only $20,500. Address G M 382, Tribune.

$650 CASH—$38.50 mo. buys 2 flat brick; rent $65. 5524 North-av. Merr. 6003.

MOD 2 apt.; exc. loc.; 2 c. gar.; pr. $6,800; tms. to suit. Lakeview 0760.

74 FLAT—A steal! 4s-5s; rent $38,000; pr. $175,000; $25,000 cash. Longbeach 5332.

West Side.

REAL BUY—2 flat brick, 5-6 rms. [2]; h. w. ht. 4800 W. on Van Buren-st. GNAEDINGER & GEISSLER, INC. Van. 4770

BRICK 2-flat, 4 large rooms; large attic; $3,000. 2130 W. Race-av. Berkshire 3369.

BARGAIN—31 4 rms.; 12 2 rm. apts.; 4 strs.; 16 yrs. old; $115,000; terms. Red. 8548

REAL ESTATE—BUSINESS PROPERTY.

South Side.

346 E. 26TH-ST.—[N. E. cor. Calumet-av.], new 2 story brick and tile; 2 stores on 1st floor and 12 offices on 2d flr.; every office light; steam heat. Price $12,000.
R. M. O'BRIEN & CO.
111 W. Washington-street. Rand. 3062.

North Side.

3 STORES. Separate heating plants. 1910-14 Birchwood; $6,500; tms. Fra. 8395.

West Side.

637-39 S. PAULINA. Gar. and cor. store, suit. for trucking co. Priced for quick sale, $7,000. Fra. 8395.

REAL ESTATE—HOUSES.

South Side.

$5,500—7317 EVANS—$5,500.

8 rm. hse.; 3 c. gar.; hot air ht.; lot 50x125; 5 bedrms.; fine for roomers or 2 flat; terms. For appt. call Donahue, Rad. 3925. 7505 Cottage Grove.

ATTENTION, BUYERS!

6 rm. brk. bung., furn. ht., air cond.; 30 ft. lot; Little Flower par.; $6,150. Ste. 3603.

10 ROOM BRICK HOUSE—OIL HEAT. In Woodlawn nr. Jackson Park; I. C. trans. For quick sale $5,950. E-Z tms. Fra. 0576.

$900 CASH takes this modern home to be built in Brainerd, near R. I. Barrett Bros., 9041 S. Ashland. Ced. 1600

$730 INDIANA-AV. Gorgeous 6 rm. brick home; only $4,975.

$450 OR built on your lot—Beau. arch. brk. bung., $3,950. Ap. 3558 Archer, eves.-Sun.

6 RM. brk. bung.—77th-Laflin; lge. lot; gar.; hot water ht.; total pr. $5,350. Rad. 6601.

Southwest Side.

6 RM. BRK. BUNG., $4,950.

Hot water ht.; 2 car gar.; extra finished rm. 2d. Sacrifice acct. of partners disagree. Fine loc.; 65th-Maplewood. Grovehill 4159.

CHICAGO Lawn bargain—Large 6 rm. frame bung.; h. w. ht.; oak trim; attic suitable for rooms; 75 ft. lot; side drive; gar.; elec. refrig.; stove inc. Pr. $6,000.
A. B. REIMER, 3036 W. 63d. Hem. 2000.

OPEN FOR INSPECTION. 6643 S. MAPLEWOOD. 6540 S. FAIRFIELD. BUILDER WILL SELL OR TRADE.

JUST BUILT! 2 new 5 rm. brick res.; FHA; ready Apr. 15. $39 per mo. Village 8300.

2 5-R. cott's.—Furn. ht.; on 1 lot. $3,900. 6 r. br. bg.; h. w. ht.; gar. $5,000. Rep. 9094.

5 RM. brk. bungalow; H. W. ht.; 11 yrs. old; exc. cond.; 68th nr. Hoyne. Went. 0688

North Side.

6 RM. mod. brk. bung. in Arcadia-terrace—H. w. ht. $1,800 down will handle. Price $6,800. Tms. Detie, 1922 Irv. Pk. Buc. 2015.

REAL ESTATE—HOUSES.

North Side.

BUNGALOW [Maplewood-av.—6300 North]. A fine, small home; 5 rms., light wdwk., insulated; h. w. gas ht., nice yard, gar., refrig., stove included; only $6,500; terms. Walter T. Larson, 5159 N. Clark, at Foster.

DON'T WAIT—Prices will increase. New, beau. 6 rm. Colonial res., outstnd. in charm and quality. All latest appointments. Priced right. See it today. Mr. Towle, Bri. 3508. JACOBS & JACOBS, INC. 2750 DEVON.

4733 WINTHROP—This attractive 12 room income home can be bought for less than $5,000 if sold at once. Small down payment. Longbeach 4072.

Northwest Side.

THIS WEEK'S BARGAINS.

2820 N. Natchez—5 room brick bungalow; hot water heat; good transp. .$5,750
4618 N. Lavergne-av.—5 room brick bungalow, hot water heat, good trans. .$4,750
RAYMOND G. KIMBELL CO.
Spa. 6040. 3600 Fullerton. Bel. 2482.

ONLY $7,000.

will buy Queen Anne 7 rm. brk.; h. w. oil burner; tile bath; need $1,500 cash, bal. FHA.
BURKE & LYNN.
4747 N. Kedzie-av. 2336 Devon-av.
Irving 7120. Rogers Park 7800.

OCTAGON

ONE BLOCK FROM PORTAGE PARK. $5,500—$1,100 cash, $39.16 mo. incl. tax. 5 rms. and plastered attic; garage.
A. J. Schorsch & Co., 6059 Irving Park.

ALBANY PK. 7 rm. residence—Hot water ht. Lot 45x125 ft.; $600 cash, balance mthly.
REALTY & MORTGAGE CO.
3115 Logan Sq. Bel. 0001.

TO CLOSE ESTATE. $1,300 down, $6,200 HOLC mortgage $54 per mo., including taxes; 6 rm. brick octagon front; h. w. heat, tile bath and kitchen. Boyle. 5151 Irving Park.

FINEST N. W. DISTRICT. Beautiful 5 rm. brk. bung. Lot 30x124. All schls., churches; fine shop. $5,250. Raymond M. Hayes Co., 4111 N. Crawford.

$5,600. Fine 5 rm. brk. bung., exc. cond.; encl. porch; liv. r. 12x15; nr. Belmont-Central; 2 car gar. Inq. 5453 Belmont. Pal. 7210.

SEE the latest addition to Schorsch Village—30 new homes, residences on New England-av., one blk. N. of Belmont.
A. J. Schorsch & Co., 6059 Irving Park.

WANT A LARGE HOUSE? On a large lot. We have several large residences. Priced $4,750 and up.
JOHN KROHN CO., 5343 LAWRENCE.

4 ROOM year old hse.—Needs some interior work; $100 down, balance small monthly payments. Address H G 511, Tribune.

$350 CASH DOWN for new 6 rm Georgian Colonial brk. home with full basement; 45 ft. lot. Address G O 224, Tribune.

MUST sell this week—Brk. home, gar., full basemt., hardwd. floors, city improve. in. Bal. monthly. Address G O 205, Tribune.

SAUGANASH—Cor. English resid., 6 beaut. large rms. and study, tile kit., bath; 2 car att. gar. Sacr. for quick deal. Long. 9000.

BEAUT. lge. rm., brk. bung.; tile roof, side dr. dbl. brk. gar., tile roof; 45 ft. lot; just No. of Portage Pk. Pal. 7202.

BRAND new 5 rm. brick home, insulated; lot 35x124; $600 cash; balance $40.98 month, includes taxes. Triangle 1655.

5 RM. yellow brk.—Arch doors, exc. cond., gar., h. a. ht.; nr. schls. Pr. only $5,500, terms. See this bung. today. Berk. 0601.

BEAUT. cor. 6 rm. brk. bung.; Addison-Cent.; 2 gar. $6,500. FHA. Tms. Ave. 1370.

DANDY 6 rm brk. bung. Wide lot, gar. For quick sale, $5,500. Terms. Kild. 5160.

2911 N. KILBOURN-AV.—6 rm. oct. brick bung., mod., real firepl., h. w. ht. Pal. 2321.

BRK. bung., $4,750. 5 rms., furn. gar.; fine loc.; terms. Rappold, 4964 Milw. Kil. 3361.

5 RM. Eng. brick resid.—1½ baths; vapor ht.; 2 car gar. 6235 Fletcher. Key. 9684.

FORECLOSURE—2 sty. brk. Save $900; sm. dn. pay., bal. FHA. Address G O 209, Tribune.

5621 HIGGINS—6 rm. bung., 50 ft. lot, 2 car gar. $525 down, $37 mo. Key. 7423.

West Side.

4 Room House—$100 Down

Monthly payments to suit. 2 unfinished rooms upstairs. Short distance from Oak Park. Address H G 512, Tribune.

HOUSES BUILT TO ORDER.

SM. dn. paymt., $22.40 mo. pays for lovely 4-6 rm. house. Address G B 222, Tribune.

BEAU. arch. brk. bung., $3,950; sm. dn. pay. Plans, models app. 3558 Archer, eves.-Sun.

REAL ESTATE—VACANT.

South Side.

2 LOTS on 84th-av.; only $50 each. FRANK DE LUGACH, 2339 W. 95th-st.

BRAINERD—BUNGALOW LOT. Only $750. Miessler, Beverly 8286.

Northwest Side.

WILL sell $285 equity for $200 on $500 lot. Near site of new Buick plant. Address O N 267, Tribune.

REAL ESTATE—SUBURBAN—SOUTH.

Midlothian—31 minutes to loop.

BEAUTIFUL new home, 6 rooms, full basement decorated suitable for recreation room. Gas furnace heat, automatic hot water heater, clothes drier. Tiletex floors in kitchen and bathroom, complete insulation, storm windows, and screens throughout; 2 car garage, 20x40 poultry house, shrubbery, young trees, grounds landscaped; 4 blks. from steam transportation, 1½ blks. bus serv. $1,000 cash. Terms. P. O. Box 621, Midlothian, Ill.

General—Suburban South.

5 ACRES.

24 miles S. E. of the loop. Good location for truck or chkn. farm. Beau. rolling land. Only $170 cash required. Priced at $850 for all. Address F S 434, Tribune.

300x189 FT.

Water, gas, elec. Approved for title 2 F.H.A. Good trans. to loop. [39 minutes.] $290 cash, bal. $10 per mo. Price only $1,000. Address G M 136, Tribune.

WHY RENT? $28 a month pays for 5 rm. home, complete with electric stove, oil heat, on beautiful 120x120 lot, in Chicago's most beautiful suburban development. Full details free. ADDRESS M L 409, TRIBUNE.

LOOK—2-acre farm s. w. of Homewood; 7 blks. to I. C. sta., 35 min. to Loop; elec., graveled sts., some hwy. frontage. $25 dn., $10 a month. Hemlock 2159.

$100 CASH FHA approved lots; $10 mo.; also build. Address L X 498, Tribune.

REAL ESTATE—SUBURBAN—S. W.

GARDEN FARM—100x296; paved road; electric; good land; 92d-st. east of Keane-av.; clean, new neighborhood; no shacks permitted in area; price $295; $60 cash; $5 monthly. Address G K 162, Tribune.

FAMILY FARM—Few minutes to Harlem and 63d st. car line; sac. $175; $20 cash; $3 mthly. Address G K 169, Tribune.

REAL ESTATE—SUBURBAN—NORTH.

Evanston—15 minutes to loop.

BRICK Colonial—Ideal interior. Lot 85x125, 3 wood burning fireplaces, 3 tile baths. Price $20,000. 2 blocks Orrington school.
H. W. CROXTON & CO.
Univ. 3072. Longbeach 6622, week days.

COZY 2 sty. brick English—2 bedrms., den, game room. Huge liv. rm. A gem. Near N. U., "L" and lake. Rog. 0271. Uni. 0283.

Glenview—27 minutes to loop.

GLENVIEW COUNTRYSIDE

Most unusual modest home community in Chicagoland. Comp. 5 rm. home with attached garage for less than rent. Designed by famous architect for better living. Only $31.08 per mo. See Marshall Field & Co.'s comp. furnishings on public display. Open daily 10 to 7. Glenview-rd. and Greenwood-rd. [2 miles west of Glenview, Ill.]

MR. WORKINGMAN:

Do you want a home May 1? Can you pay $140 per mo. for 3 months and $26.75 per mo. incl. taxes, int. and ins? A 4 rm. hse. well insulated; lge. lot 70x150 ft. Total price $4,175. Location 17 miles N. W. of city. A small deposit will hold this home until May 1. Address F S 435, Tribune.

Lincolnwood—30 minutes to loop.

RES. lot—50'x140'. $1,500 bus. R. R. trans. Vic. beau. new homes. L. Buhrke. Pal. 7968.

Skokie—31 minutes to loop.

3 APARTMENT BUILDINGS. NILES-WESTCHESTER REALTY CO. 4120 OAKTON-ST. Skokie 2600.

Wilmette—22 minutes to loop.

BEST N. E. location—4 bdrms.; library; large liv. rm.; lot 75x200; $10,000. Gre. 2700.

BRK.—4 bedrms., 2½ baths, game rm., prize yard.; nr. Kenil. sta.; $16,500. Winn. 254.

General—Suburban North.

COMBINATION poultry bldg. and cow barn, but no main house—Includes nearly 2 acres of rich land; paved road; electricity; not far from 63d-st. and Harlem-av.; low tax rate; price $1,250; immed. possess.; terms; $195 cash; $15 mthly. Address G S 489, Tribune.

FULL Ownership to Lake Mich. Waterfront estate; sand beach, on Chicago's North Shore [Lake Co., Ill.]; area equal to about 4 usual lots; paved road, electricity; a real $3,000 value for only $1,500; $300 cash; $15 mthly. Owners. Address F S 73, Tribune.

1½ ACRES facing Glenview-rd.; $1,475, $275 cash, $20 monthly; electricity, concrete pavement; no assessments. ADDRESS P X 438, TRIBUNE.

REAL ESTATE—SUBURBAN—N. W.

Arlington Hts.—32 minutes to loop.

BEAUT. GARDEN homesite, 132x298—Low tax area; F. H. A. approved; $95 dn.; $15 mo. Will build. Address M L 411, Tribune.

$100 DN., $22.40 per mo., pays for a lovely 4-6 rm. house. Address G B 220, Tribune.

Barrington—39 minutes to loop.

6 RM. hse., 2 baths, caretaker's home, 1¼ acres wooded, overlooking priv. lake and priv. golf course. Bargain. Address G B 444, Tribune.

Des Plaines—23 minutes to loop.

$400 DOWN BUYS NEW BRICK HOUSE—Oil or gas ht.; on extra large lot. Terms $33 per mo. Nr. schools, churches, stores; good trans. Address M L 187, Tribune.

REAL ESTATE—SUBURBAN—N. W.

Des Plaines—23 minutes to loop.

200 BY 300 ft. Gd. rd., elec.; $695; $50 cash. Call, 5 to 7 p. m., Lackawanna 4821.

Park Ridge—19 minutes to loop.

ONLY $350 DOWN FOR NEW HOME—Oil ht., on 100' lot; $34 mo. to responsible party. Nr. Park Ridge. Fine transp. Good shopp. dist. Address M A 424, Tribune.

100 FT.—Choicest res. sect.; all imp. paid. Must sell. Address O P 58, Tribune.

Prospect Heights—30 min. to loop.

6 ROOM English style 3 level brick home—1 acre land; price $6,600; paymts. $37 mo. Take Route 12 [Rand-rd.] to Route 54, turn north 1 mile to Prospect Heights. SMITH & DAWSON. STATE 3861.

General—Suburban N. W.

ARE YOU SINCERE?

If you are, then here is your chance to buy a new 5-room home, with attached gar. and utility rm.; beau. decorated, on 75 ft. lot, in good community, 18 mi. N. W. of loop; move in any time between now and May 1. Total price $4,800. To fam. of gd. standing reas. down pay. and $31 per mo. Address G M 359, Tribune.

DO YOU KNOW

you now can buy a 4 or 5 rm. home on 75x150 ft. lot for less money than you are paying rent? Located 18 miles N. W. of loop, 2 miles west of Glenview; gas, water, elec., hard roads in and paid for; no assmts.; very reasonable down pymt.; FHA 25 year appd. pymt. plan. Address G M 436, Tribune.

POULTRY FARM WITH bldgs.; in heart of new area where 10,000 people reported to be employed in new Buick air motor plant; fair house; can be arranged 6 rooms; electric, gas; trees; paved road; nr. bus and school; plenty of land for vegetables; price $1,875; $275 cash; $20 mthly. Address G M 169, Tribune.

NEW CUSTOM BUILT HOME. Fully decorated; complete with large garden farm; handy to new $30,000,000 Buick Plant, and all other west side industries; paved road, gas, electric, trees, bus line 1 blk. Price $3,375; $26 mthly.; conven. 1st payment. Address G M 173, Tribune.

NEW 6 rm. home in the country—Complete, modern; on half acre; black soil; plenty room for garden and chickens; conv. C. N. W. Ry. transp.; 33 min. loop; small payt. down, $27 mo. Address L Y 271, Tribune.

REALLY A BEAUTIFUL ESTATE—Adjacent to Greenview Golf club, just S. W. of Park Ridge; paved road, trees, electric; nr. school. Price $375; $75 cash, $5 monthly. Address G K 171, Tribune.

6 ROOM home—Complete. For May 1 occupancy. All modern improvements. $27.36 per month. Address F P 82, Tribune.

DON'T buy acres N. or N. W. until you see our ½ to 5 acre bargains. Send for price list. Address L Y 273, Tribune.

HANDY MAN'S chance—2 acres and old house; needs repairs; on Hwy. 12. Sacrifice $1,700, terms. Address L T 411, Tribune.

SM. dn. paym., $22.40 mo., pays for lovely 4-6 rm. house. Address G B 221, Tribune.

REAL ESTATE—SUBURBAN—WEST.

Austin—14 minutes to loop.

5-5 BRK. 2 apt. on Jackson-blvd. nr. Columbus Pk.; ex. cond.; h. w. ht.; 2 c. gar. $9,-500. Pilgrim, 5637 W. Lake. Aus. 1680-Vil. 5100

Berkeley—30 minutes to loop.

SAC. large lot; nr. all conveniences; 1 blk. to A. & E.; $575. Address G O 72, Tribune.

Cicero—13 minutes to loop.

CICERO'S BEST BUNGALOW BUY. $4,950 buys 6 rm. brk. bung.; furn.; gar. Kohout Bros., 6200 W. Cermak. Cra. 5800.

Glen Ellyn—35 minutes to loop.

A BIG LIST of well built houses; reduced prices; stoker, oil and gas heat; $5,000 up to $25,000. L. H. Chamberlin, 425 Main.

2½ ACRES rich black soil near Glen Ellyn. Only $800; $150 cash, $15 per month. ADDRESS M F 250, TRIBUNE.

Hinsdale—27 minutes to loop.

$100 STARTS YOU on new 6 rm. eff. house. Work necessary. $18 monthly. Walking dist. to school and bus. Just W. of Hinsdale. Address G O 277, Tribune.

SAC. 2 lots in North Hinsdale, 50x182 each; street paved; no assess.; $750 each; FHA approv. Phone Avenue 1924.

Oak Park—14 minutes to loop.

NORTH OAK PARK RESIDENCE. 6 large rooms; living rm. 15x20; master bedrm. same; bkfst. porch; cabinet kitchen; gas heat; 2 car garage; price $7,250; terms. Convenient to North-avenue. CROWE, 6110 North-av. Merrimac 8877.

BEST N. Oak Park loc.—6 rm. res.; h. w. oil ht.; 50 ft. lot; 3 c. gar. $9,000. Pilgrim, 601 N. Harlem. Vill. 9700. Aus. 1680.

VERY spacious home—2 master bedrms.; gar. Modernistic dec. $600 dn. Euclid 608.

6 RM. hse.; exc. cond.; nr. Oak Pk.-av.; 50 ft. lot; gar.; $6,950. Johnson Bros., Euc. 163.

FOR sale—6 rm. air cond. home; insulated, canvased; rec. rm.; gar. $6,300. Euc. 608.

Riverside—19 minutes to loop.

57 S. HERBERT-RD.—5 rm. stucco; tile bath; large lot. $8,500. Central 4204.

Western Springs—24 min. to loop.

EARLY AM. COLONIAL HOME ......$5,900. On high ground; brand new 2 sty.; insul.; lot 50x210. Key at McConaughy, 504 W. Burlington-av., La Grange. La G. 218.

General—Suburban West.

FULLY COMPL. HOMES, 100x180 LOT.
$3,450; $26 Mthly.
Hilltop estates, homes can be built. To Your Own Taste. 100x200.
Paved Rds. Trees. Electricity. Schools. Only $495; $100 Cash; $6 Mthly.
BUTTERFIELD & YORK-RDS.
Visit Sunday or Daily, 11-6.
Washington-blvd., 6 Miles W. of Harlem-av. Boulevard Route 56. Direct to Ppty.

RARE BARGAIN—FAMILY LIMITED INCOME—New, easy to finish country HOME; 6 ROOM AREA AND 2 ACRES of extra rich land; on quiet, safe, paved road; electricity in; about 12 minutes West and Little North of Berwyn; price for all $1,875; easy terms. Address F S 550, Tribune.

JUST NOW COMPLETED HOME—Convenient to city, close in West Sub., only $3,450, with 110x180 hilltop property; finished and decorated. You probably might expect to spend $5,500 for this type of ppty.; 15 years to pay; only $25 monthly. Address G O 411, Tribune.

COUNTRY ESTATE, year around home, 10 acres beautiful high rolling land, orchard, extra fine large barn, main paved traveled highway; possession March 1, about 10 minutes directly west of Oak Park. Price was $9,750; now reduced to $7,500; convenient terms. Address G S 494, Tribune.

POSITIVELY BEST BUY CLOSE-IN WEST 2 ACRE POULTRY FARM—Paved road; electricity; just off 22nd-st., about 15 minutes to heart of Cicero. Price $475; $100 cash, $5 mo. Address F S 74, Tribune.

½ ACRE lot—On paved street, near stores & transp.; near La Grange; sell cheap. Write me today for details. Address G K 454, Tribune.

REAL ESTATE—ACRE PROPERTY.

1½ ACRES—Faces Milwaukee-av.; incoming traffic; fine loc. for nursery, flowers; $400 cash handles. Address P X 437, Tribune.

REAL ESTATE—RESORT PROPERTIES.

Illinois.

MUST SELL AT ONCE.

Lake front cottage, $1,500, terms; large lot running to water's edge; wooded, landscaped. House insulated for winter use; plumbing, electricity, etc.; exceptional bargain. Address M K 572, Tribune.

4 ROOM prize cottage, $745. Pay $12 per month. Property fronts on 3 lakes. 37 miles to Chicago. Sand beach; good hunting and fishing; 50x135 foot lake lot; $150. Easy terms. Address F Y 369, Tribune.

FOR quick sale by builder—Lake home, 38 mi. N. W. Built for year round; 4½ lg. rooms with unfin. attic; modern plumbing, elec. fixtures. $2,195. Start with $50 down, $15 per mo. Address H G 514, Tribune.

12½ ACRES, partly wooded, 2 blks. from Lake Mich., 37 mi. North in Ill. Part of former golf course; 900 feet of good frontage. Sac. at $210 per acre. Will sell part; terms. Address G K 453, Tribune.

FOR sale—Valuable big lot on Lake Mich. on North Shore; nice beach, rip. rights. Worth $3,500; sac. for $1,500; $300 cash, bal. $15 month. Address G K 451, Tribune.

MUST sell 5 r. home and boat on priv. lake; heavily wded., gd. huntg., fish., tobogganning; 45 mi. N. W.; only $695, $50 cash, $2.50 week. Address G O 176, Tribune.

$25 DN., $2 wkly., buys lake cottage on lge. lot, incl. fruit trees and strawberry plants. Only $695. Address H G 513, Tribune.

DIRECT from farmer—Chain o' Lakes. 50x125 ft. lake lots, $150; 4 rm. house, $745. EZ terms. Address G B 110, Tribune.

PISTAKEE bay home—5 lge. rms., bath; run. water; 100 ft. front, wooded lot; sacrifice. $3,500; terms. Address M J 55, Tribune.

SACR. lake cott., furn., $795; sm. dn. pymt. 45 mi. Chicago. Address G B 223, Tribune.

Wisconsin.

Off the Beaten Path

Fisherman's Paradise: chock-full of bass, pickerel, and pike; state fish hatcheries on lake; wooded like the North Woods [and only 59 miles northwest of Chicago]; four room carpenter built cottage; "studio" living room; sink with built-in cabinets; flush toilet; electricity; $740 complete; $100 down, 4 years to pay. Private hunting grounds. Safe sand beach. No trades. ADDRESS L X 500, TRIBUNE.

5 RM. bung. on lge. nat. lake; Octagon dinette with built-in folding table and benches; built-in sink; inside bathroom; knotty pine paneled liv. rm.; sand bch.; fine fish'g; 2½ hrs. drive Chgo. $1,895; easy terms. Address L X 495, Tribune.

$800 BUYS all year lake cottage on natural lake; fine beach; large screened porch; living room, kitchen, 2 bedrooms, inside toilet; fine fishing and hunting. Terms. ADDRESS L H 319, TRIBUNE.

UNUSUAL bargain for cash—Only $750; must sell all year cottage; large, full scrd. porch; completely furn.; boat; fine lake; sand bch.; best fishing, hunting in all Wis.; 3 hour ride. Address L H 288, Tribune.

ENGLISH TYPE home—On a lge. water front lot; screen porch; inside water and toilet; near Antioch, Ill. $1,450; $150 down, terms. Address M J 52, Tribune.

REAL ESTATE—FARM LANDS.

Illinois.

HILL TOP FARM AND HOMESTEAD, about 15 minutes west of Chicago limits, 10 beautiful acres of rich land, and orchard; barns and sheds alone should be worth $4,000 or $5,000, the home is large; good condition, should be worth another $5,000 and land at least $2,500, a total $12,500 worth for only $7,500; convenient payment plan. Address G K 168, Tribune.

FRUIT, TRUCK, POULTRY FARM—20 acres; good home; large barns; orchard; wide frontage; on extra busy Roosevelt-road, west of Elmhurst. Price $11,500. Owners will furnish possession March 15. Terms may be arranged. Address G S 498, Tribune.

PRODUCTIVE SMALL FARM CLOSE IN—Over 2 acres rich high land; paved road; electricity; protected high grade family neighborhood; conven. distance west of MAYWOOD. Full price only $475; $95 cash, $5 mthly. Address G O 417, Tribune.

MUST SELL TO CLOSE ESTATE. 212 ac. farm, 10 miles S. W. of Joliet. Over ¼ mile of river frontage. Approx. 100 acres tillable, balance good pasture. Excellent location. Poss. March 1. H. W. Carlson, 221 N. La Salle, Chicago. Dearborn 7878.

NEW COTTAGE with 2 ACRES BEAUTIFUL ROLLING PRODUCTIVE LAND, on paved side road, just 2 blks. to Roosevelt-rd; electric in, few minutes directly West of Maywood. Price, $1,875; $275 cash; $20 monthly. Address F S 70, Tribune.

HIGHLY PRODUCTIVE FARM close to Chicago markets; 10 acres; paved road; electricity; North of Downers Grove; price $2,450; $500 cash; $25 monthly. Address G O 410, Tribune.

TEN ACRES.

Rich soil; paved road; elec.; 2 miles from Chicago Heights. Price $1,500. Will divide. Easy tms. Address G M 135, Tribune.

$100 PER AC.—15 miles N. W. of Chgo., 113 ac. black soil; bldgs.; elec.; tms., trade. S. R. Rappold, 4964 Milwaukee, Kild. 3361.

Michigan.

40 A.—2¼ mi. town; beautiful winding brook, overlooked by buildings; timb. $1,575 full price; $275 cash, $12 mo. EVANS, REALTOR, FREMONT, MICH.

12 A. FRUIT farm—Nr. Kalamazoo, 500 bearing trees, spray rick, crates; 7 rm. mod. home with bath; hen house; priced to sell. A. Stolk, R. 4, Bx. 42, Kalamazoo, Mich.

COUNTRY home—Edge pretty village, S. W. Mich.; modern 5 rm. bung.; gar.; large corner lot on paved hiway; only $2,600; $1,400 down. Address F Y 509, Tribune.

65 ACRES—Fine land; 15 acre priv. lake, 7 rm. house, large bank barn. Rent or lease. Address F 482, Tribune.

20 A. ON hard road, S. W. Mich., good soil; fruits; gd. 6 r. hse., henhse., etc.; elec. by; $1,500; $550 dn. Roessler, 140 S. Dearborn.

Missouri.

INVESTIGATE the famous Ozarks! Going farms, easy terms. Free 64 page catalog. United, 7-E South Dearborn. State 7975.

Texas.

SEVERAL good West Texas ranches for sale at $2 to $10 per acre. For information write Box 561, Monahans, Texas.

Wisconsin.

RAILROAD land grant lands, $4 to $5 per acre for good farm land adapted for dairying, live stock, and grains; good roads, water, towns, markets. Send for booklet No. 5. R. S. Clarr, Land Dept., Soo Line, Minneapolis, Minn.

Miscellaneous.

BIG FARM CATALOG FREE: 100 pages; 1,600 bargains. Write today. STROUT REALTY, 7-J S. Dearborn-st.

REAL ESTATE WANTED.

Apartment Buildings.

INTERESTED in buying 15 or 18 flat bldg. vic. 60th to 63d, South Park to Cottage Grove. Advise best offer. Have $10,000 cash. Address L D 388, Tribune.

PRIVATE party wants 4 flat brick—Northwest. 5 rooms. Give particulars. Address M L 590, Tribune.

WANTED—HOTEL PROPERTIES. FRANKENSTEIN & CO., 110 S. Dearborn.

HAVE buyers for prop.—No. or N. W. side. C. B. Zeller, 1543 Melrose-st. Wel. 4466.

Houses.

BUNG. or cottage—N. W.; all cash; quick deal. Ryan, 5117 Milwaukee-av. Kil. 9630.

Miscellaneous.

WILL pay cash for brick bldgs. Large or small; must be bargains. See Mr. Kenneth, Room 247, 111 W. Washington-st.

REAL ESTATE FOR EXCHANGE.

Business Property.

MEAT market—So. side; sell or trade for N. W. home and prop. Brunswick 3482.

REAL ESTATE LOANS, MORTGAGES.

REORGANIZATION—CONSTRUCTION AND FHA LOANS.
HEITMAN TRUST CO.
3d floor, 10 S. La Salle-street. Fra. 2400.

HAVE funds to invest in defaulted 1st mtgs. Prefer mtgs. on N. or N. W. side bldgs. Write me. Will answer immediately. Address G K 452, Tribune.

LOW COST 1ST MORTGAGES. New Construction, Remodeling, Refinancing. JOSEPH M. MOZERIS. 3236 S. Halsted. Calumet 4118.

WANT $15,000 5% loan for 15 yrs. on north side 18 apt.; stove heat, brick building. Net income $3,500. Franklin 5047.

FIRST RATE MORTGAGE SERVICE. PEOPLE'S MORTGAGE CORPORATION. 1976 MILWAUKEE-AV. BRUNSWICK 6200.

WILL make or buy 1st mtg. on good South Side improved property. Low rates. WM. L. SHARP & CO., 237 W. 63d-st.

COLORED district—Defaulted mortgages, distress titles. Call Moberley, 160 N. La Salle-st. Central 2077.

STOCKS AND BONDS.

WE BUY REAL ESTATE SECURITIES, MORTGAGES, AND CITY JUDGMENTS. Weissburg & Co., 134 N. La Salle. Ran. 1187

STORE AND BAR FIXTURES.

NEW 6-8 ft. dbl. duty display-refrigs., scales, registers, used refrig. counters, porcelain mrkt. wall racks, steam table, bar, tables, chairs, stools, lumber, refrig. parts. Will be sold at Auction Thursday, 11 A. M., 3515 S. Michigan.

HOTTEST DEAL IN TOWN! GET YOUR ELECTRIC BLUE FLASH COOLER AT 25C A DAY. EVENTUAL OWNERSHIP METER PLAN. ANDOVER 4444.

SLIGHTLY used 10 ft. Tyler double duty de l. refrigerator counter, complete with coils and unit. Price $400. Also National cash register, $25. Call Kildare 9400.

COMPLETE line of grocery fixtures, shelves, floor fans, safe. 1114 W. 62d-street.

SHOW Cases, $15; Shoe shining stands, $15; Arm chairs, $3. Paidar, 1120 N. Wells.

WALL cases for jewelry, haberdashery, lingerie, gifts; also flr. cases. 1672 W. Ogden.

USED—10 ft. double duty refrig. counter; terms. McCray, 1512 S. Mich. Cal. 6307.

DOUBLE DUTY REFRIG. COUNTERS—6 and 8 feet; very cheap. 220 W. HURON-ST.

SODA fountain—Brand new; salad table and back bar; reasonable. 1006 S. Halsted.

STORE-tavern fixt.—Hamburger lunch equip. New-used. Chas. Bender Co., 608 N. Wells.

BUSINESS OPPORTUNITIES.

Businesses for Sale.

AMUSEMENT Business—Making about $100 weekly; $4,000 will handle. Investigate. Address M J 300, Tribune.

APT. HOTEL—Modern, for sale, 100% occupied; good condition; elevated transp., shopping; $12,000 required. CURRAN & CAIN, 4545 BROADWAY.

APT. HTL.—37 apts.; 5 yr. lse.; nets $400. Req. $5,000. DeWoskin Co., 105 W. Madison.

BARBER shop—2 chairs; estab. 5 years; good loc.; with or without liv. qtrs.; low rent; free gas and elec.; s. side; sell acct. other bus. Address M G 278, Tribune.

BARBER and Beauty Shop—Also fixtures; new, used. PAIDAR CO., 1120 N. Wells-st.

BARBER SHOP—2 CHAIRS; LONG EST.; LIVING QUARTERS. 614 E. 75TH-ST.

BEAUTY shop—Sell or rent, fully equip. Best loc. in Harvey; long lease; reas. rent., account illness. Address L T 520, Tribune.

BEAUTY SHOP for sale—Supplies, equipment; cash, easy terms. Catalog free. GIBBS & CO., 21 S. WABASH-AVENUE.

BEAUTY shop—Est. 15 yrs.; modern equip.; busy loc.; sacrifice, $1,000. Kedzie 8272.

BEAUTY SHOP—Sou. Shore dist., est. 6 yrs. Modern eqpt. Mr. Maher. Franklin 3911.

BEAUTY shop—Loop, est. 8 yr.; gd. clientele. Leav. city acct. death. Webster 7136.

BEAUTY SHOP—Or equip.; 3 booths; good cond., sacr. $675. 1644 E. 53d, 6-9 p. m.

BEAUTY Shop—Exc. So. S. loc.; htd.; hot wat.; sacr.—ill. Address M L 205, Tribune.

BEAUTY shop—S. W. business section. For information, call Lawndale 1482.

BEAUTY shop—Est. 8 yrs.; good location; reas. 7103 Ridge-av. Briargate 5620.

BEAUTY shop—Estab. 15 yrs. Doing good business. Reas. rent. Graceland 2779.

BOWLING ALLEYS

12 est. modern alleys and bar. Best loc. in loop. Net income, $15,000 annually. Fine lease, very low rental. Illness forces sale at a bargain. A golden opportunity. We invite your strictest inspection. ADDRESS F 529, TRIBUNE.

CAFE—High class, drive-in cafe, center East Texas oil industry; pop. 30,000. Seating capacity 110. Most exceptional proposition to experienced restaurant operator, and unlimited possibilities to right man. Wire, write, or phone Owner, 616 Peoples Bank Building, Tyler, Texas.

CAFE—100 miles. Will trade for home, or what have you? Address D K 2, Tribune.

CANDY, Groc., School Supplies—$185 buys; across from school; rent $15; 2 rms.; biggest sac. ever offered. 1428 W. 50th-street.

CANDY, school suppl., magazines; liv. qtrs., reas. 1061 N. Marshfield.

CANDY, fount., steam table, lunches, sch. supp., notions; 5 rms., bath. Rock. 1082.

CANDY, school sup., lunch, etc.—Opp. high school; exc. cor.; $350. 3401 Wilson-av.

CLEANING and tailoring store—South side; established 25 years; living quarters in rear. Address O N 284, Tribune.

BUSINESS OPPORTUNITIES.

Businesses for Sale.

CLEANING-TAILORING shop—1st class. Sell or rent. For info. Call Canal 0681.

DAIRY, delic.—No reas. offer refused. 1047 Chicago-av., Evanston. Greenleaf 5310.

DELC.—Cigarettes, candy; most modern store on N. W. side. Doing large cash business. Takes two to run store. Best of reason for selling. 4259 N. Kedzie-avenue.

DEL.—Elec. fixtures paid; gd. loc.; low rt. Liv. qtrs. $750. Englehart Co., 811 W. 62d.

DEL. A1 loc.—Well eqp. Rt. $30; liv. rms.; $500 req. Ross Co., 6412 Cottage Grove.

DELIC.-Groc.—Old estab. bus.; opport. for one who bakes; low rent. 325 W. 117th-st.

DELICATESSEN-CANDY—Doing good business. Stm. heat. Bargain. 5445 S. Bishop.

DELIC.-Groc.—Nr. schl.; est. 15 yrs.; rent $22; 3 liv. rms.; req. $350. 6028 S. Peoria.

DELIC., ice cream parlor—West suburb.; rt. $40, living qtrs. Address F 359, Tribune.

DEL.—Stm. table serv.; hotel-rmghse. dist.; $100 day bus. Pr. $6,000, tms. 828 N. State.

DENTAL ofc.—Ivory Sr. Ritter eqpt.; separate. 55 E Washington, R. 1620. Key. 4128.

FILLING sta.—Cor. Armitage and Cicero; gd. bus.; reas. Leaving town. 4756 Armitage.

FLORIST Shop—Good location, best equipment, fine trade, owner has 2. Will sell reasonable. Address O N 286, Tribune.

FOOD SHOP—Fully equipped; near Stony and 69th, $925. [All clear]. Can finance; rental $50 mo., incl. 3 rm. apt. Act now! ORR REALTY. MIDWAY 7000.

FRUIT, Vegetable, and Grocery location—Cicero. Apply 2408 S. 60th-court.

GAS STATION SPECIALS. 3 stations; established money makers for quick sale to party with ready cash; private. Big gallonage; exc. locations; large tire and accessory business. Saginaw 8611. MR. KAHN.

GAS STATION—Average gallonage, 15,000; modern 2 car enclosure. Good loc. 6620 Cermak-rd., Berwyn, Ill. Call 2-4 p. m. Tues., or Briargate 0147 after 7:30 p. m.

GAS station, Shell—1813 W. 99th-st.; gd. loc., low rt. Equip. and stock only, $500 handles. See owner or call Rad. 3159 aft. 7 p. m.

GAS STATION—Cicero and Parker; complete facilities; 5 computer pumps. See man at station or phone Berkshire 7990.

GAS sta.—A-1 loc. No equip. to buy. Low rt. $100 cash bond required. Republic 3602.

GAS STA.—Can do big bus.; ½c gal. rt. $200 full price, incl. inventory. Spa. 1332.

GIFT, LAMP, and CHINA shop—Old estab. busy spot; cheap rent with 3 rm. apt. Money maker for family. Lakeview 6666.

GIFT and novelty shop—Est. 8 years. Pauline's Party Shop. 5827 Chicago-av.

GROCERY and Del.—Excellent light corner. Heated. Clean. Stock mod. equip. Liv. qtrs. Est. cash bus. Fine spot for exp. party. Sac. acct. illness. 6750 W. 16th-st.

GROC.—Mod. elec. equip.; app. $1,000 stock; rt $35; heated; liv. rooms; good opp. for exp. couple. Clark Co., 4737 Broadway.

GROC.-mkt.—N. S.; $1,100 wk. bus.; cheap rt.; clo. Sun. and eve.; won. op. for partners or ind. with $5,000. Address G 103, Tribune.

GROC. —With mkt. equip.; fine loc.; exc. opp. butcher-wife. Englehart 811 W. 62d.

GROCERY—N. side; modern; man in hospital. Rooms. Call 2109 N. Spaulding, 2d floor.

GROC.-Market—Mod. fixtures; selling acct. illness. Reas. rent. 423 E. 35th. Oak 1054.

GROC.-Market—Fully stocked; liv. quarters. 2411 Roosevelt. Seeley 5769.

GROCERY and delicatessen; long established. Very reasonable. 1757 N. Drake.

GROC. store—Corner location; $600 will handle. 6026 W. Roosevelt-rd., Oak Park.

GROC.-Delic.—Fruits, veg., cold meats, cig.; est. 12 yrs. 1608 W. 78th-st. Tri. 9449.

GROCERY and delic.—Very reas. Due to other bus. Well estab. 3246 S. Emerald-av.

GROCERY—N. S.; IDEAL FOR COUPLE. FOR INFO. CALL KEYSTONE 6840.

GROCERY-fruits-cold meats—Estab. 15 yrs.; N. W. side; refrig. counter. Belmont 8584.

GROCERY—South side, estab. 10 yrs. Must sell acct. leaving city. Midway 1139.

GROCERY-Delic.—Light meats; estab. 12 yrs.; rent $35; 5 liv. rms. 428 N. Kedzie.

GROC.-Del.—S. S., low rt., liv. qtrs., elec. ref. Barg. E Z tms. Delmont Co., 2839 N. Clark.

HAMBURGER stand—Established 4 years. Steady trade guaranteed. Oppor. for young man. $950 cash. 714 E. 63d-street.

HAMB.—Clean; fine fixtures; good living for couple. Only $150 req. 614 E. 63d-st.

HAMBURGER—$35 day inc.; busy street; only $300 req. DELMONT, 2839 N. Clark.

HAMB.—Small, easy to run; gd. loc.; rt. $22. Liv. qrs.; $300 dn. Englehart, 811 W. 62d.

HAMBURGER—$1,500 mo. bus.; rent $45. Big money mkr.! Cheap. Kane, 828 N. State.

HARDWARE STORE—Good loc.; est. 20 yrs. Sell account of death. Merrimac 7665.

HOTEL—56 rms., 5 apts. sep. from hotel, coffee shop; income $1,000-$1,250 month; $20,000 complete price; $7,500 will handle; dir. from owner, P.O. Box 378, Freeport, Ill.

LIQUOR STORE—Completely stocked. Mod. A wonderful buy. 750 W. 79th. Ste. 8711

LIQUOR, lunch and lounge—1358 N. Western-av. Reas. See Hank. Humboldt 3942.

LUNCH ROOM and Dairy—Good location, Cicero and Oakton-st.; on busy highway. 8017 N. Cicero-av., Skokie, Ill.

LUNCHROOM and 6 rm. furn. apt.—Estab. 4 yrs.; truck trade. Will sell or consid. partner. Cash or terms. 4814 N. Pulaski.

LUNCH rm.—In 600 rm. hotel; $35 day bus. Clos. eves., Sun. $550 req. 5511 Kenwood.

LUNCHR.—Rt. $35, htd., close ev., Sun., $35 day bus.; $400 req. Delmont 2839 N. Clark.

MACHINE shop—Doing good business. Sell account ill health. 7107 N. Western-av.

MEAT market—Fine sub. loc.; all elec. equip. Steady neighborhood trade; sacrifice. Euclid 6190 daily. Evenings and Sunday Forest 1637.

MEAT Market—One of the best equipped and most modern on N. W. side. Old establishment. Fixtures alone are worth price asked. Phone Euclid 7594 after 7 p. m.

MEAT MKT.—Well establ. Fully equip. Widow will sacrif. 3054 N. Milwaukee-av.

MILLINERY store—Good location, low rental. Money maker for the right party. Address M B 269, Tribune.

NEWSSTAND—All day; good opportunity. 73d and Vincennes. Reasonable.

PAINT store—Good N. W. loc. Wonderful opp. for painter. Reas. Ph. Mulberry 2797.

PARKING lot and gas—Near N. Side; nets $50 wk. $500 req. Good buy. Bit. 2584.

PLATING PLANT for sale—Also brass and aluminum foundry, machine shop. Address D K 25, Tribune.

POULTRY store—Mod. refrig. counter. Bus. district. Spaulding 2480., 9:30-6:30.

PRINT shop—Complete in every detail; low rent. All new type, latest faces, wk. days, 2-4 p. m. Phone Armitage 8095.

PRINT shop—S. S.; going business. Sm. dn.; E. Z. tms. Address L D 380, Tribune.

RADIO store—Exc. repair bus.; N. W. Side. Sacrifice. Leaving city. Independence 4330

RESTAURANT—Next to police headqt. and Municipal court, in front of subway entrance; reas.; sickness. 1133 S. State-st.

RESTAURANT—Doing gd. business; in factory dist.; no Sundays; 30 chairs; owner ill; sacrifice price. 57 E. 26th-street.

RESTRNT.—All elec. refrig.; walnut fixt.; worth $2,500. Our price $895. Easy terms. So. side. Century Finance Co. Cent. 6661.

RESTAURANT—Hotel; with street entrance; money mak. Katz, 139 N. Clark. Dea. 0836.

RESTAURANT—Seats 27; good bus.; est. 10 yrs.; transfer corner; reas. 3549 Elston-av.

RM. hses.—16 r., rt $50, 2 y. lse., inc. $200, pr. $1,000; 23 r., rt. $70, 3 y. lse., inc. $285, pr. $850. Terms. Becker, 2839 N. Clark.

RMG. hse.—66 rms.; south; 5 yr. lse.; nets $300; stoker; 21 elec. refrs.; $2,500 reqd. D. F. CAPPS CO. SUPERIOR 6160.

RMG. hse.—19 rms.; 100% rented; sac. quick sale. By own., 11 E. Erie-st. Del. 4577.

RMG. HS.—40 rs.; Pullmanettes; profits $200 mo.; $3,000; tms. McCarthy Co. Mic. 6536.

TAPROOM, rest., dance, bowling—To close estate; establ. money maker. Central 6825.

TAVERN, cocktail lounge, night club—Est. bus.; reas. 7508 Stony Island, aft. 1 p. m.

TAVERN—Est. 8 years.; transfer cor.; kit equip., mod. fix. 225 W. 75th-st. Vin. 10053.

TAVERN—Fully equipped; estb. 8 yrs.; ideal Cicero loc. After 1 p. m. Cicero 6962.

TOOL and die shop—Compl.; all equipment in gd. cond. Ph. Western Springs 4492.

VENDING ROUTE—300 1c Hershey bar machines; located in factories for last 7 yrs. All or part. 2700 W. LAKE.

If the kind of store or business you want is not offered for sale today, why not advertise in the Business Opportunity Wanted Column? Stop in today at the Tribune Want Ad office, Madison and Dearborn streets, or call Superior 0100. Ask for an Ad Taker.

Partnerships and Investments.

MANUFACTURER will give part interest in well established business. $1,000 needed. Secured. Phone Michigan 2206.

Manufacturing.

DESIGNERS' and manufacturers' wood merchandise displays and window backgrounds. Special cabinets and racks. Parkholme Display Co. 606 Independence-blvd. Sac. 1411.

CONCERN to mfr. on royalty basis; golf club to make all shots with 1 club. Details upon request. Box 204, Barrington, Ill.

WANTED—General repair and machine work. 18 inch lathe welding. Monroe 5992.

Business Equipment.

BARBER fixtures—2 chairs; complete. New modern. Cheap. 11210 Michigan.

BEAUTY shop equipment at your own price. 1438 N. Clark. Michigan 5203.

10 FT. Super Cold delicatessen case; elect. National cash register. 1941 Wilson.

Business Service.

IF YOU CANNOT SELL YOUR BUSINESS for all cash, sell on time and we will buy your mortgage. E. EDWARDS, 9 W. Washington. Fra. 1966.

FORMER mfg. exec. desires to rep. adv'd lines of merit. Reply giving descrip., lit., ter., comm., etc. Address P S 411, Tribune.

Wanted.

GAS STATIONS WANTED—FELDMAN, 544 ROOSEVELT. HARRISON 3500.

WE PAY CASH for stores and merchandise. L. Goodman, 672 Roosevelt. Canal 8625.

LOANS—PERSONAL AND BUSINESS.

Personal Property and Salary.

WANTED
Folks Who Need Loans to Investigate Our Plan

RATES ARE NOT THE SAME AT ALL LOAN COMPANIES. WE PUBLISH OUR PAYMENTS AND OUR RATE OF CHARGE TO HELP YOU SHOP FOR A LOAN.

CASH LOAN YOU GET.	AMOUNT YOU PAY BACK EACH MONTH, INCLUDING ALL CHARGES: 6 Mos. Loan.	12 Mos. Loan.	16 Mos. Loan.	20 Mos. Loan.
$25	$4.54	$2.44		
45	8.18	4.40	$3.46	$2.90
75	13.63	7.33	5.76	4.83
95	17.27	9.28	7.30	6.11
100	18.18	9.77	7.68	6.43
140	25.39	13.63	10.71	8.96
150	27.19	14.59	11.45	9.58
180	32.58	17.46	13.69	11.45
200	36.17	19.36	15.18	12.69
230	41.54	22.22	17.41	14.54
250	45.12	24.12	18.89	15.77
300	54.08	28.87	22.60	18.85

Loans made to single people and married couples on own signature or furniture or auto. No endorsers on any loan. No credit inquiries of friends or relatives. Payments include charges at Household's rate of 2½% per month on that part of a balance not exceeding $100, and 2% per month on that part of a balance in excess of $100. There is nothing else to pay. To apply, phone, write, or visit office. No delay.

LOOP OFFICES:
100 W. Monroe, 7th floor. STAte 1777
111 W. Washington, Rm. 253. FRA. 1082
5 S. Wabash, 13th floor. STAte 0151
36 S. State, 16th floor. FRAnklin 0884

NEIGHBORHOOD OFFICES:
3150 Lincoln-av., 2d fl. LAKeview 8844
1737 Howard-st., 2d fl. ROGers Park 8320
4554 Broadway, 2d fl. LONgbeach 7163
2800 Milwaukee-av., 3d fl. CAPitol 3440
4704 Irving Park, 2d fl. PENsacola 4570
11106 S. Michigan, 2d fl. COMmodore 3880
6255 S. Ashland, 2d fl. HEMlock 4510
2355 W. 63d-st., 2d fl. REPublic 4472
6856 S. Halsted, 2d fl. ABErdeen 4060
841 E. 63d-st., 4th fl. PLAza 8360
9204 Commercial, 3d fl. SOU. Chi. 0103
1 N. Pulaski [Crawford], 5th fl. KED. 0704
Cicero, 6012 Cermak-rd., 2d fl. CICero 6400
Oak Park, 1140 Lake-st., 3d fl. EUClid 503
Chicago phone: AUStin 0474.

HOUSEHOLD FINANCE CORPORATION.

Budget-Tested LOANS END MONEY WORRIES

Start off 1941 with a clean slate.

Consolidate all outstanding bills into one obligation by borrowing at Commonwealth. Then pay back a little each month on our Budget-Tested payment plan.

For over 50 years thousands of families have relied on Commonwealth to start them off on the road to financial independence. Just phone any office listed below for complete details.

COMMONWEALTH LOAN CO.

3166 LINCOLN-AV., cor. ASHLAND at Belmont, Rm. 224. BITtersweet 3360
4803 LINCOLN-AV., cor. WESTERN at Lawrence, Rm. 208. LONgbeach 3456
4013 MILWAUKEE-AV., cor. CICERO at Irving Park, Rm. 307. AVEnue 0443
1791 HOWARD at Clark, Rm. 312. ROGers Park 0754
6252 COTTAGE GROVE-AV., at 63d Room 200. HYDe Park 3675
749 W. 63D-ST., at HALSTED, Room 200. ENGlewood 1711
1 N. PULASKI [Crawford], at Madison, Room 415. VAN Buren 5040
137 N. MARION-ST., at Lake, R. 204. Chgo. Ph. AUS. 2624. OAK PK. VIL. 6886
6428 W. CERMAK-RD., nr. Ridgeland. Chgo. Ph. LAWndale 2882. BERwyn 371

FOR QUICK CASH

PHONE LOAN Corporation

Just a phone call then come in—your money will be ready.

"the SIMPLIFIED plan"

Provides cash up to $300 on furniture, automobile or salary.

Automobile License Fees Financed

CONVENIENT OFFICES

LOOP:
160 N. La Salle, Room 1100. Ran. 3333. Park free at 120 West Lake Garage.
NORTHWEST:
2801 Milwaukee, 2d floor. Spaulding 2700. Open Tues. and Thurs. evenings until 8.
NORTH:
1737 Howard-st., 3d fl. Rogers Park 2030. Open Tues. and Thurs. evenings until 8.
SOUTH:
7850-58 S. Halsted, 2d flr. Radcliffe 2511. Open Tues. and Thurs. evenings until 8.

BORROW FROM **TOWER**

Single or Married

Men and women can secure from $25 to $300 on their salary, auto or furniture.

YOUR SIGNATURE ONLY

Neighborhood offices open TONIGHT UNTIL 8 P. M.

4 OFFICES:
40 N. DEARBORN-ST. CENtral 6288
806 W. 64TH-ST. [Cor. Halsted]. NOR. 3020
4003 W. MADISON-ST. VAN Buren 6464
3985 MILWAUKEE-AV. KILdare 8301

TOWER FINANCE CORP.

MONEY
TODAY OR TONIGHT
Salary, Auto, Furniture Loans
CITIZENS LOAN CORP.
7 S. Dearborn-st. STAte 5000
5967 W. Madison-st. AUStin 7300
2756 N. Kimball-av. SPAulding 4300
811 W. 63d-st. NORmal 5700
1608 Belmont-av. LAKeview 7300
1604 E. 79th-st. REGent 5600
6240 Cottage Grove-av. FAIrfax 0600
Neighborhood Offices Open
Every Evening to 8 P. M.

IF YOU NEED TO BORROW CALL

T. B. WARD, INC.

where any honest man or woman can borrow from

$30 UP TO $300

DEPENDENT UPON ABILITY TO PAY.

T. B. WARD, INC.
Room 408. 8 S. Dearborn.
RANDOLPH 2060.

NEED CASH QUICK? JUST SAY—
"Lend Me $50, Mr. Tyson."
EMERGENCY LOANS $10 to $50 on your signature only. Almost any working person can qualify. Loans made in 30 min.
AUTO AND SIGNATURE LOANS TO $300.
Call State 4901 to apply by phone.
LIBERTY LOAN CORPORATION
209 N. La Salle, at Lake-st. Free Parking
EVANSTON, 1569 Sherman. SOUTH, 305 E. 47th-st.

$25 TO $300 QUICK CASH LOANS. General Finance, 211 N. Wells. And. 3025.

LOAN $50 to $300. L. T. Baker & Co., 30 W. Washington, Rm. 1407. Ran. 6151.

LOANS—PERSONAL AND BUSINESS.

Personal Property and Salary.

Local Loan Saves Time for Busy Employed Men and Women

Married or single, you can obtain a liberal Salary Loan without delay.

UP TO $300 ON YOUR SIGNATURE ONLY

Group your bills and pay them off yourself in cash.

HAVE ONLY ONE PLACE TO PAY. ONLY ONE PAYMENT TO MAKE.

You yourself determine the size of the monthly payments most convenient for you. You can take as long as 20 full months to pay.

LADIES—Local Loan offers you the same Salary Loan service that it gives to men.

How You Save Time

You get your money immediately when you call at our office. Or PHONE FOR YOUR LOAN. It will be ready when you call in person.

LOCAL LOAN CO.
UNDER STATE SUPERVISION
7 W. Madison, at State. RANdolph 8400
4658 S. Ashland, at 47th. YARds 4870
821 W. 63d, at Green. ENGlewood 7800
807 W. 79th at Halsted. RADcliffe 4500
11054 S Michigan. PULlman 7500
8 N. Ogden, at Madison. SEEley 3700
1 N. Pulaski, at Madison. KEDzie 5900
[Oak Park phone, EUClid 6163.]
1212 N Ashland. BRUnswick 3100
4013 Milwaukee, at Cicero. AVEnue 1400
4701 N. Western, at Leland. LONgb. 2161
[Evanston phone, GREenleaf 5100.]

FAST SERVICE STRICT PRIVACY

SIMPLIFIED Loan Method

Liberal Credit . . . Choice of Loan and Payment Plans. . . Friends, relatives and employer not notified. . . No Co-makers required. . . Especially speedy Service on Emergency Loans. . . Amounts and Dates of Payments arranged to suit. . . No Insurance required. . . No Fines. . . Amounts $10 to $300.

FAMILY LOAN CORPORATION.

LOOP:
202 S. State-st., cor. Adams. Century Bldg. Room 301. Telephone WABash 2994.
LOGAN SQUARE:
3129 Logan-blvd., Logan Square, near Milwaukee. Telephone SPAulding 4100.
NORTH SIDE:
2349 W. Devon-av., corner N. Western. Devon Bldg., 206. Tel. BRIargate 4121.
WEST SIDE:
4806 West Madison-st., near Cicero. Next to Walgreen's. Tel. MANsfield 4211.
SOUTH SIDE:
2105 E. 71st-street. East of Bryn Mawr I. C. Station, 2d floor. DORchester 2811.
SOUTH CHICAGO:
9113 Commercial-avenue [opp. Goldblatt Bros.] Lincoln Bldg., Rm. 10. REGent 6220

Friendly Personal Loans $30 to $300

SALARY LOANS.
FAMILY LOANS.
FURNITURE LOANS.
AUTOMOBILE LOANS.

Here you will find a loan plan to fit your own requirements. All transactions confidential. No inquiries made of friends or relatives. Repayment terms arranged to suit you. From 1 to 20 months.

Our service extends to all parts of Chicago and adjacent suburbs. A representative is in your neighborhood daily. We are as near to you as your telephone.

Phone CENtral 4733
C. C. ERD
7 S. Dearborn-st., Suite 616.
53 continuous years of service.

Business Loans.

$300 TO $150,000
ON EQUIPMENT OF ANY BUSINESS. NO CO-SIGNERS. EASY TERMS.
F. BOLAND
Oldest Estab. in Chicago.
9 W. WASHINGTON-ST. FRA. 1966.

LOANS—$300 to $50,000
TO PRINTERS, RESTAURANTS, STORES, FACTORIES, SHOPS, DENTISTS, ETC.
Accounts Finance Company
33 S. CLARK-ST. RANDOLPH 3240

Collateral Loans.

Jewelry Loans, $1 to $10,000
ILLINOIS STATE PAWNERS ASSN.
140 N. Dearborn, corner Randolph, 2d fl.

CASH—BUY OR LOAN ON DIAMONDS, OLD GOLD, WATCHES, PAWN TICKETS. LLOYD J. BUTLER, 133 N. CLARK-ST.

LOANS—Diamonds, jwly. Anything of value. Levinson's Loan Bank, 739 N. Clark-st.

FINANCIAL SERVICE.

HEIRS—Cash for legacies, annuities, etc. Probate Finance, 155 N. Clark. Cen. 2022

TRAILERS—PASSENGER AND UTILITY.

For Sale.

1941 Chicago Streamlite

15 models. Masonite and leatherette. Hot air floors. Gumwood interiors. $545 up. Display rooms open evenings and Sun. Dealers' inquires invited
2441 S. MICHIGAN. CALUMET 6100.

SCHULT—41's latest models used bargains; small amt. down; we finance. We rent em. 7424 Stony Island. Dor. 5000. Eves., Sun.

INDIAN—The trailer for 1941—$415 up. Accessories. 6911 South Chicago-av.

SAVE $$!—See '41 Universals. All Models. Fact. Disp., 9321 Cottage Gr. Always open.

PLYMOUTH-LA SALLE 2-3 rm.; htd. floors. All models. E-Z terms. 7640 Stony Island.

SCHULT—'41 preview. Buy before price raise. 107th and Indianapolis-blvd. Rts. 12-20-41

MOTOR BUSES FOR SALE.

BUSES—All sizes and types; reasonably priced. 4351 West Roosevelt-road.

DOGS, CATS, BIRDS, PETS.

CATS.

WANTED—Blue Persian kitten, appx. 3 mths. male. Downers Grove 653J.

Dobermann Pinscher.

UNUSUALLY beau. streamlined brown and rust Dobermann—Female, 2½ yrs.; reg. ped.; show qualities; well trained, affectionate. Sac. For appt. call Ambassador 3660.

Dogs—Miscellaneous.

DOBERMANN—WORTH $100. Will take $25; also litter police puppies, 4 mos., $5 each. 834 Milwaukee-av., near Chicago-av.

SALE—Puppies and grown; police, huskies, Bostons, toy fox, springers, Scotties, wires, etc. $2 to $10. 524 N. Cicero-avenue.

PUPPIES—All pop. breeds, $3-$5. Mixed puppies, $1. 834 Milwaukee-av. Open eves.

DANCING SCHOOLS.

WE TEACH young and old to smile, relax and dance. Pri. $1.25 hr. H. Anderson, 155 N. Clark, 30 N. Dearborn, 728 Sheridan-rd.

3361 MADISON—Waltz, fox trot, rhumba, $1. Priv. les., 7 for $5; no appt. nec. Op. 11-11.

LEARN to dance correctly—All steps. Sunny Carroll, 4751 N. Western. Lon. 7975.

SPECIAL attention to beginners!—Priv., $1; 7 for $5. Open 11-11; Sun., 1-9. 953 Belmont

SPECIALIZE IN BEGINNERS. Lea's Studio, 1041 E. 63d. Hyde Pk. 1113.

COAL, FUEL OIL, WOOD.

RANGE OIL.......7c FURNACE OIL..6¼c 150 gal. minimum. 400 gal. minimum. FELDMAN PETROLEUM. Harrison 3500.

HI-GRADE Ill. egg or nut, $5.50; Pocahontas mine run, $7.75; 2 ton loads. Mon. 8215.

BUSINESS PERSONALS.

SPECIAL: Croquignole permanent ....$1.00 De Lee University, 30 W. Washington.

PERM. oil, $1; mchls., $2; cream, $3.45; not a schl. Crystal, 5 S. Wabash. R. 220. Dea. 1872

MOTOR TRUCKS.

For Sale.

RUBY
"America's Largest Chevrolet Dealer."
HAS THE TRUCKS
'39 CHEV., cab and chassis duals.....$395
'37 CHEV. ½ ton panel............... 175
'36 G. M. C. 1½ ton panel, duals...... 175
'37 CHEV. sedan delivery............ 150
'36 DODGE, ¾ ton panel.............. 150
'35 CHEV., 1½ ton panel............. 145
'35 INTER., ½ ton panel............. 125
'34 CHEV., ½ ton panel.............. 95
All makes and body styles. '34s to '41s.
RUBY CHEVROLET, INC.,
7158 STONY ISLAND. FAIRFAX 9600.

Sleeper Cab Tractor.
G. M. C., 1939, 2 ton, 8.25x20 duals, 2 speed axle, safety tanks, 5 whls. B. K. controls, new motor. $950.
General Motors Used Trucks,
1700 W. PERSHING. VIR. 1700.

1940 FORD ½ TON.
Heavy duty chassis and cab, 134" w. b. 8.25 h. d. dual rears with brand new motor. Suitable for tractor or dump body. New car guarantee; a real buy.......$565 Dodge Dealer. 2954 Lawrence. Open eves.

INT. C. 50; long wheelbase; priced right. F. W. D. dump; A1 condition. Diamond T enclosed stake; reas. 5715 S. HALSTED. Englewood 3333.

DODGE—'40, new, 1½-ton; cab-over-engine chassis, 105 in. w.b., 32x6, 10-ply tires. Helper springs. Big savings. M. J. LANAHAN, INC. 2556 S. Wabash.

FORD—'40 chassis and cab; dual wheels; 95 h. p. motor; large tires. Many other makes and body types. Nelson-Hirschberg Ford, 5133 Irving Park.

FORD—'32 model B, 4 cyl. 1½ ton; stake body, dual wheels; must sacrifice. 6200 S. WESTERN-AV.

CHEVROLET—'33 1½ ton chassis with milk body; $69 FULL PRICE. Chevrolet dlr., 3160 Milwaukee.

STEWART tractor—'38 sleeper cab; 9.75x20 tires. Virginia 0210. AUTOCAR SALES, 1716 W. PERSHING.

CHEVROLET—'36 ½ ton boulevard delivery; very clean; must sell, $175. 535 Madison-st. Oak Park.

CHEVROLET—'38 1½ ton chassis and cab; duals; good tires; state inspected; $345. 2500 WASHINGTON-BLVD.

FORD PANELS—¼ ton, '37s, '36s, '35s, '34s. Ready for work, $75 and up. Ben T. Wright, Inc., 1101 N. Clark. Open evenings.

1937 PLYMOUTH pickup truck; radio, gas htr.; $265; priv. Call eves. Berk. 3720.

CHEVROLET—'40 sedan, delivery. Big savings. Division Chevrolet, 1132 N. Damen.

CHEV.—'38 12 ft. stake, mech. perf.....$250 Chev. Dlr., 940 Milwaukee. Hay. 8749.

CHEV.—'39 ½ ton panel, A-1 cond.....$365 Chev. Dlr., 940 Milwaukee. Hay. 8749.

FORD—'35 9½ ft. stake dual...........$125 Chev. Dlr., 940 Milwaukee. Hay. 8749.

INTERNATIONAL—'40, 18-ft. rack, 8x25 tires. Must sell. Best offer. 2256 S. State-st.

FORD—1938 van body, shown 64th and Harper garage. Hyde Park 5968—call eves.

CHEVROLET—'33 panel, exc. cond.; $79 full price. Chev. dlr., 2508 Milwaukee-av.

DODGE '39 ½ t. panel; recond. O. K.'d $450 Southwest Chev., 9220 S. Ashland. Ced. 3500

MACK A. C. 5 TON 7 SPEED DUMP. KELLER, 3393 ARCHER. VIR. 0770.

FORD—'37, 1½ TON CHASSIS CAB. DUAL WHEELS. $135. 3315 N. CICERO.

CHEV.—'40, 1½ ton high stake steel panel. Best offer. Terms. 3315 N. Cicero.

FORD—'37, hydr. dump, Mercury motor; $275, terms. 3315 N. Cicero-av.

FORD—'36, ½ ton, 6x5 open panel, steel screen gate. 3315 N. CICERO-AV.

CHEV.—'39, 1½ t. chassis, needs metal repairs, motor perf.; $165. 3315 N. Cicero-av.

Trailers and Tractors.

LOWEST PRICES. 22 ft. reefer; 24 ft. van.; '39 Mack sleeper; 22 ft. mov. van. SUPERIOR TRAILER MFG. CORP. Victory 5954-61. 2429 S. Wabash.

65 USED trailers, all makes, all sizes. Imm del. on 22' 24' and 26' new units. 20' open top, good tires..........$550 Fruehauf Trailer Co., 2553 Archer-avenue.

Wanted.

WANTED—Party to purchase 3 ton tractor to pull co. trailer. Average rate of pay, 10½c per mile. All fees and tolls paid. Lease agreement; car part payment. Investigate. White Distributor, 700 Root-st., Yards 7115. Open eves., Sun.

COMPLETE tractor trailer units wanted—Steady hauling; Indiana, Illinois, Michigan, Ohio; 300 mile radius, return loads. McClosky-Shaffer Trucking Co., 1310 McKinley-av., Chicago Heights, Illinois.

WANTED—1,000-1,200 gal. truck tank; state condition and best cash price. Address G 105, Tribune.

WANTED—Men able to purchase truck for city work; steady. 2152 S. Ashland.

AUTOMOBILES WANTED.

WE PAY MORE!
for your car, 1934-'41. All cash. Drive out or call us today or tonight. Prompt, courteous service.
6144 S. KEDZIE. GROVEHILL 0180.

HIGH CASH PRICES.
Bring car and title; take home cash.
2246 S. MICHIGAN.
OPEN EVES. TILL 10. CAL. 4437.

WOULD like to buy a roadster or convertible coupe—WILL PAY ALL CASH. **3939 N. Western. Jun. 4682.**

MOST cash for your car. Can't come in, CALL US—WE'LL COME OUT. REGENT 0616. 7601 STONY ISLAND.

HIGH cash prices for junked, wrecked, or old Packards, Cadillacs, Lincolns, any models. Div. 2772. Martin Auto 2028 Southport.

PAY ALL CASH TO PRIVATE PARTY. Any make car. Also pay off notes. 5928 N. WESTERN. LONGBEACH 1233.

SPOT CASH FOR YOUR CAR. Bring title—take home cash. 2810 W. MADISON-ST.

WILL PAY GOOD PRICE FOR LATE MODEL CAR FROM PRIVATE PARTY. 4301 MADISON-ST. COLUMBUS 5600.

HIGHEST cash possible for your car. No deduction for necessary repairs. 661 E. 71ST-ST. TRIANGLE 9177.

AUTO wanted for cash from private party—Model or make immaterial; may assume unpaid balance. Phone Crawfrod 1647.

SEE US BEFORE YOU SELL. Immediate cash. 6050 N. WESTERN.

WANTED—Old cars and trucks for junking. Sunnyside 5720, weekdays until 10 p. m.

SPOT cash—Highest prices; quick, courteous service. 2209 S. Michigan. Cal. 2610.

SEE others first—But we pay highest cash. 7717 S. HALSTED. RADCLIFFE 5655.

IF YOU DO NOT NEED YOUR CAR, WE DO. Call us. 7416 S. Halsted. Rad. 3460.

WANT—Chev., Olds., or Pontiac from priv. party. 3950 N. Claremont. Irving 9090.

WE PAY CASH FOR USED CARS. NEWBERRY MOTORS, 1025 N. CLARK.

YOUNG man has cash for light car. Must be in good cond. Graceland 8283.

SPOT cash—Highest prices; quick, courteous service. 2209 S. Michigan. Cal. 2610.

HIGH CASH PRICES PAID FOR WRECKED, JUNKED CARS, TRUCKS. ARM. 3500.

HIGH cash prices paid for junked and wrecked cars. Belmont 6464.

CALIFORNIA buyer has cash for 10 good conv. coupes; private parties. Wel. 6457.

HIGHEST prices paid for any used car. DON MOTORS, 4647 W. Madison.

OAK PARK DEALER PAYS MORE. 200 Madison-st., Oak Park. Euclid 287.

AUTO REPAIRING, ACCESSORIES.

1 YEAR GUARANTEE
NOTHING TO PAY UNTIL APRIL 15. NO MONEY DOWN. NO FINANCE CO.
10 to 30 Months to Pay
No carrying charge if paid within 90 days. Complete overhauling on all makes of cars.
BELL AUTO REPAIR
2452 S. Michigan. Cal. 7029

DRIVE A 1941 CAR FREE
while your car is being repaired.
TAKE 24 MONTHS TO PAY.
FULL GUARANTEE. NOTHING DOWN.
DAWES, 2309 S. MICHIGAN.
All phones, Vic. 0909. Call any time.

REPAIRS on all makes; 24 months to pay. FREE TOW. NO MONEY DN. 1 yr. guar. 20 yrs. exp. Op. eves., Sun. Lakeview 1907. 1941 LICENSE FINANCED.
1928 IRVING PARK

1941 LICENSE; repairs on budget plan. No money down; 20 months to pay. Eddie & Earl Sales & Service. 2536 Indiana-av. Vic. 4362. Always open.

AUTOS, TRUCKS TO RENT.

NEW CHEVROLET passenger car—Chevrolet G. M. C. panel or stake truck; ¾ or 3 tons; rent without driver by day, week, year; low rates. DELAWARE 7272.

CHEV.—'41 1½ ton, 160 inch whl. base with driver; haul anywhere; inst. body to suit; contract prefd. Fox Lake, Ill., Box 651.

RENT A TRUCK—By hour, day, week, year; ½ to 2 ton panel stake body; without driver; low rates. Harrison 4806.

MOTORCYCLES AND BICYCLES.

WAREHOUSE disposal of repossessed and trade-in bicycles; $3.95 and up; open eves. and Sunday till 1 p. m. 1339 S. Cicero-av.

BARG.—New, used boys' girls' bicycles; tms. 3447 Lawrence-av. Jun. 2078. Op. ev. Sun. 5.

AUTO TIRES.

NEW U. S. ROYAL SECONDS—Save to 50%. SERLIN TIRE CO., 1400 S. Michigan-av.

USED AUTOMOBILES FOR SALE.

GO NASH

SPECIAL 1940 NASH $645

A CHOICE SELECTION OF 1940 NASH SEDANS IN NEW CAR CONDITION. MANY HAVE RADIO, DE LUXE EQUIPMENT, WHITE WALL TIRES, AND CAN BE CONVERTED INTO SEDAN SLEEPERS, EQUIPPED WITH

WEATHER EYE.

CONTROLED HEATING SYSTEM SUPPLYING FRESH FILTERED AIR. NO FOGGING OF WINDSHIELD or WINDOWS.

This offer available at most Nash dealers.

1940 NASH $645
WEATHER EYE 4 dr. sedan, overdrive. Fully equipped thruout; very low mileage. New car guarantee. H. D. MAGGIO, NASH, 1637 N. CICERO. BERK. 3122.

1940 NASH $645
WEATHER EYE 4 door sedan. Good condition; beautiful finish. SOUTH RACINE NASH SALES, 6935 S. RACINE. WEN. 5163.

1939 NASH-LAFAY.......$495
WEATHER EYE 2 door sedan. Radio, heater; tires like new; perfect condition. TOURIST MOTOR SALES, 5944 S. WESTERN-AV.

1939 NASH $525
WEATHER EYE 6 cyl. 4 door trunk sedan. Overdrive, radio, complete equipmt. Reconditioned. NASH SALES, INC., 2251 S. MICHIGAN-AV.

1938 NASH $385
WEATHER EYE sedans. Some with radio, overdrive, etc. Also '39s and '40s priced to sell quick. SOUTHEAST NASH SALES, 7350 STONY ISLAND-AV.

1937 NASH $315
6 cyl. 6 pass. trunk sedan bed car. Heater, defrosters; beautiful condition; 10 to choose from. AUTO MART, 4925 MADISON. MANS. 5800.

1937 NASH-LAFAY $220
2 door trunk sedan; very nice car; specially priced for sale today, $220. NASH EVANSTON CO., 1105 CHICAGO-AV., EVANSTON.

1937 NASH $295
4 door trunk sedan. Overdrive, radio, heater, defroster; de luxe equipment. NASH SALES, INC., 236 E. 24TH-ST.

1939 BUICK $565
Model 61 de luxe 4 door trunk sedan. Radio, heater, white wall tires, custom interior. NASH SALES, INC., 236 E. 24TH-ST.

1939 BUICK $535
41 model 4 dr. tour. sedan. Excellent shape; radio, heater; low mileage. BEVERLY NASH SALES, 2043 W. 95TH-ST. CED. 0600.

1938 BUICK $525
Special convertible coupe. Fully equip.; htr., w. w. tires; car mech. perfect. LAWRENCE AVE. NASH, 3020 LAWRENCE-AV.

1938 BUICK $415
40 series 4 pass. convertible coupe. Side mounts, radio, heater. A real buy at $415. ISAACSON MOTOR SALES CO., 3020 BROADWAY. BIT. 1600.

1937 BUICK $325
4 door sedan. Heater, radio; very clean car in excellent condition thruout. CICERO NASH SALES, 5338 W. CERMAK, CHICAGO.

1940 CHEVROLET $545
Master de luxe trunk sedan. Heater; low mileage; A1 condition. NASH SALES, INC., 236 E. 24TH-ST.

1938 CHEVROLET $365
Town sedan. Radio, heater, good tires; perfect green finish; low mileage; car ready to go. SOUTHTOWN NASH SALES, 7630 S. HALSTED. RAD. 7200.

1938 HUPMOBILE...........$265
4 door de luxe trunk sedan—an excellent buy. Hurry at this low price. NASH SALES, INC., 2251 S. MICHIGAN.

1937 OLDSMOBILE $325
4 dr. de luxe trunk sedan. Radio, heater, etc.; orig. black finish; uphols., tires in exc. cond. H. D. MAGGIO, NASH, 1637 N. CICERO. BERK. 3122.

1940 PLYMOUTH $488
4 door trunk sedan. A beautiful car in excellent condition; like buying a new one. MIDWAY NASH, 6052 COTTAGE GR. MID. 4318.

1938 PONTIAC $415
4 pass. 6 cyl. trunk sedan. Dual equipment; heater, radio, etc. Beautiful condition. AUTO MART, 4620 MADISON. MANS. 5800.

NASH-NASH-NASH

BUICK 1939

"X"

MARKS THIS BARGAIN.
5 pass. trunk sedan; original maroon finish; low mil.; owned by an executive; has had wonderful care; spotless interior; $525.
COMMUNITY MOTORS,
3250 MILWAUKEE.

BUICK 1939, $475

De luxe 5 pass. touring sedan; built-in trunk, pushbutton radio, heater, defrosters, electric clock, flexible steering wheel, blast horns; like new. We have it for only $475. Your car down, balance 2 years. Open eves.

3939WASHINGTON

BUICK 1941 SUPER

4 Dr. Torpedo Sedan, $1,095.
Model 51. Radio, under seat heater, clock, defrosters, etc. Used little; prac. new.
HUDSON DEALER,
3956 W. GRAND.

BUICK '39-61 TRK. SED.
4 dr. Century; radio, heater; $1 400 car.

Now—$585

SOUTH SHORE BUICK, INC. 7320 STONY ISLAND. MID. 6404.

Buick'40$749

LOGAN SQUARE BUICK,
4 dr. trunk sed.; rad., htr., defrosters.
2468 MILWAUKEE AT SACRAMENTO.

BUICK '39 SPECIAL SED.
4 dr. trunk; spotless original finish; radio, heater, dual access. equip.; low mileage; one owner car; a bargain at........$545
Montgomery Motor Sales,
OLDSMOBILE DEALER. 2300 MADISON.

BUICK—'39 Special or Century sedan....$549
Buick '38 Special or Century sedan.... 449
Buick '37 Special or Century sedan.... 349
Buick '36 Special or Century sedan.... 250
Buick '35 7 pass. sed., side mts., radio 395
Buick '37 7 pass. sed., side mts., radio 495
JAMES LEVY BUICK. 2257 S. MICHIGAN.

BUICK—'37 Roadmaster 4 dr. sedan; perfect cond.; radio, htr., Lifeguard tubes; no. reas. offer refused. Austin 0710 after 6:30.

1940 BUICK SEDAN........................$695
DE LUXE EQUIP UNBEATABLE VALUE
COOK COUNTY 1340 W. 63D.

BUICK—'40 Super coupe, full equip....$795
Buick—'40 Super sed., has everything 845
ROBERTSON BUICK. 1000 S. WABASH.

BUICK—'40 Spec. 2 dr. sedan. Perf. inside and out. Sac. Terms. trade. Crawford 8822.

BUICK—'40 41 4 dr. trk sed. rad. htr. $795
McFarland Keenon, S. E. Cor. 76th-Halsted.

BUICK—'37 4 dr. trunk sed.; sdmts.; exc. cond.; sacrifice. 3449 W. 18th-street.

BUICK—'35 sedan; small model; exc. cond.; $165, terms. 1647 S. Pulaski. Craw. 1647.

USED AUTOMOBILES FOR SALE.

STUDEBAKER GIGANTIC CLEARANCE

'34 Nash sedan....................$ 50
'34 Oldsmobile sedan...... 95
'34 Ford sedan.................. 50
'37 Stude. Pres. 8 s.; rad. 295
'35 Oldsmobile 6 sedan... 165
'36 Plymouth sedan........ 225
'38 Ford coupe................. 275
'33 Rockne sedan............ 65
'36 Ford 4 dr. sedan........ 135
'36 Nash sedan................ 225
'36 Graham sedan........... 225
'38 Chevrolet coupe........ 345
'38 Plymouth sedan........ 425
'39 Plymouth coupe........ 445
'40 Packard Super 8 sedan, radio, heater, real buy.
'40 Chevrolet sed., de luxe, has radio, heater..Bargain
'36 Packard sedan...........$185
'35 Chrysler sedan.......... 185
'37 Chrysler Airflow sed. 345
'39 Chevrolet sedan........ 435
'39 Ford 85 coupe............ 395
'37 Terraplane sedan...... 275
'36 Studebaker 6 sedan... 165
'35 Stude. convert. cpe.... 185
'35 Terraplane 6 sedan... 145
'35 Graham sedan........... 145
'39 Pack. 6 sd., rad., htr. 595
'39 Plymouth sedan........ 495
'38 Ford sedan................ 325
'35 Oldsmobile coupe...... 165
'38 Chevrolet sedan......... 385
'37 Dodge sedan.............. 345
'37 Dodge panel delivery 165

AND REMEMBER—

Studebaker handles all its own time payment deals—no outside finance company—no embarrassing questions from strangers—IT'S A SECRET between you and Studebaker.

STUDEBAKER

Used Car Dept. Store

26th and Michigan

CALumet 6492. Open Eves., Sundays.

DODGE—PLYMOUTH

BUICKS—CHRYSLERS.
PONTIACS—OLDSMOBILES.
CHEVROLETS—FORDS.
ALL IN GOOD CONDITION.
PRICED FOR QUICK SALE.
Dodge-Plymouth Dealer,
3210 W. Jackson-blvd.
OPEN EVENINGS AND SUNDAYS.

"X"

MARKS THESE BARGAINS.

'40 Pont. sed.. $665	'37 De Soto cpe.$275
'38 Pont. sed.. 465	'37 Ford sed. .. 225
'37 Pont. sed.. 365	'36 Stude. sed... 245
'36 Pont. coupe 235	'37 Laf. sed. ... 325
'39 Plym. sed. 495	'35 Olds. sed. ... 225

WARNER PONTIAC,
958 DIVERSEY.
Corner Sheffield. Established 1918.

BUICKS.

BUICK 1940, $889

ROADMASTER 4 dr. sed.; heater, defrostr., w. w. tires, clock, rear sun shade. A one-owner car that will please the most exacting buyer. See this one.

BUICK 1940, $689

SPECIAL 2 dr. sed.; heater, defros., w. w. tires, trk. A beau. one-owner car.

BUICK 1939, $629

ROADMASTER 4 door sedan. Radio, heater, defr., side mounts., w. w. tires, spotlite, black. A one-owner car.

BUICK 1939, $549

SPECIAL 4 door sedan. Heater, defr., clock. A beauty. One-owner car.

BUICK 1938, $529

ROADMASTER 4 dr. sedan. Side mounts, radio, htr., defr., Royal Master w. w. tires, rear windshield wipers, auto. windshield washrs. One-owner car.

BUICK 1938, $449

SPECIAL 4 door sedan. Heater, defr. A real clean one-owner car. See it.

West Side Buick

4666 WASHINGTON
NORTHEAST CORNER.
OPEN EVES. AND SUNDAY.

BUICK 7 PASS., $475

Don't fail to see this gorgeous black '38 if you want a fine 7 pass. It has 6 wheels, Royal Master white side tires, radio, heater, and is the most perfect low mileage immaculate car you have ever seen. Orig. cost $2,500 and a real bargain at $475. Be sure and see it.

F-E-L-Z, 1132 Diversey

BUICK 1939 SPECIAL SEDAN. Private party must sacrifice; perfect condition; all equipment, radio, heater, white wall tires. Call Franklin 1625.

BUICK—'40, super sed., pract. new; rad., htr. Sac. $845. Also '39 sed., almost new; rad., htr. Sac. $525, terms, tr. 3315 N. Cicero.

CADILLAC

1938 Cadillac 65 5 pass. 4 door trunk sedan, finished in attractive black and equipped with radio and heater. You'll agree it's a real buy at only

$595

Liberal trades. G. M. A. C. terms.

Cadillac Chicago Branch

2015 East 71st-st.

PLAza 6600. Open evenings.

Cadillac "60" at $360

Yes, $360 and the full price, too. Last '37-60 sport sedan with 6 wheels, radio, heater, custom seat covers and popular beige finish. Here is a real value that could only be obtainable at

F-E-L-Z, 1132 Diversey

'39 Cadillac 60 Special

Torpedo body; radio, heater. White wall tires, hardly driven; cannot be told from new. Original cost over $2,400. Will sacrifice now for $875.
3520 ARCHER-AV.

'39 Cadillac 60 Spec., $795.
4 dr. de l. custom sedan; radio, heater, white wall tires. Low mileage. Terms.
HUDSON DEALER,
3956 W. GRAND.

CADILLAC—'35 sed.; like new; cushions not soiled; sidemts.; $195; barg.; small amt. down. Mr. Don. 1550 E. 74th-pl. Dor. 5001

CHEV. '40 SED., $495

4 dr. master 6; htr., etc. Terms.
HUDSON DEALER,
3956 W. GRAND.

CHEV. '36 SEDAN, $185.
Large heater, turret top; perfect jet black finish; spotless interior; best mech. cond.; real value at $185. More than 90 other Chevs. and most other makes likewise red. CLARK-MAPLE CHEV. 1038 N. CLARK.

'36 Chevrolet Town Sd., $195
Radio, heater, etc. This is a real buy. Your car or $40 down, bal. $15.25 per mo.
MIDWAY CHEVROLET CO.,
6522 COTTAGE GROVE.

'39 CHEVROLET SED., $445.
Master de luxe touring sedan that's like new in every respect. STUDEBAKER BRANCH. 4653 WASHINGTON.

CHEVROLET—1939 TOWN SEDAN........$425
Chev. Dealer, Chicago-av. at Austin-blvd.

CHEVROLET—'38 trunk sed.; htr..$359
ROYAL SALES. 2524 MILWAUKEE-AV.

USED AUTOMOBILES FOR SALE.

WHY PAY MORE?

GET YOUR CAR AT

M. & R.

FACTORY HUDSON DLR.
BELOW MARKET VALUES.
We HAVE the cars we ADVERTISE.

'40 Chevrolet 4 dr. sedan..............$ 495
'40 Plymouth 4 dr. sedan.............. 495
'40 Dodge de l. sport coupe........... 550
'40 Pontiac de l. 6 tour. 4 dr. sedan. 645
'40 Mercury de luxe 4 dr. sedan....... 675
'40 Nash 6 de l. sed., weather eye.... 595
'40 Ford 4 dr. sport sedan............ 425
'40 Buick super 5 p. Torpedo cpe..... 775
'39 Graham de l. 6 sed. 4 dr.......... 395
'39 Hudson 6 de l. 5 pass. sedan...... 445
'39 Pontiac de luxe sedan............. 495
'39 Plymouth 4 dr. de l. trunk sed... 395
'39 Stude. Comm. 6 de l. sed.; overdr. 445
'39 Willys de l. sedan................. 325
'38 Dodge de l. 4 dr. sedan........... 365
'38 Packard 4 dr. sedan............... 435
'38 Pontiac coupe..................... 335
'38 Hudson 6 de l. 4 dr. sedan........ 295
'38 Olds. de l. 4 dr. trunk sedan..... 395
'38 Plymouth de l. tour. sedan........ 345
'37 Dodge de l. sedan and cpes., up.. 265
'37 Olds. de l. sed. and cpes., up.... 295
'37 Packard de l. sedan, 6-8.......... 295
'37 Chrysler airflow 4 dr. sedan...... 345
'37 Hudson de l. 4 dr. sed. w. w...... 265
'37 Chrysler 6 Royal 4 dr. sedan..... 295
'37 Linc-Zeph. sedan and cpe......... 275
'37 Chevrolet Master sedan............ 265
'37 Terraplane de l. 4 dr. trk. sed.... 265
Most cars have radios and heaters.

'36 Graham sd..$145	'37 Plym. sed....$195
'36 Ford sed... 145	'35 Chrys. sed.... 125
'36 Cadillac sd.. 225	'34 Plym. sed.... 95
'35 Laf. sed..... 95	'34 Chev. sed..... 95
'36 Plym. cpe... 195	'34 Buick sed..... 95
'36 Chev. sed... 195	'34 Dodge sed..... 95
'36 Chrys. sed.. 225	'34 Hudson sed... 95
'36 Dodge sed.. 215	'34 Pont. sed..... 95
'35 Plym. sed... 135	'33 Terra. sed..... 65
'35 Dodge sed... 125	'33 Pont. sed..... 65
'35 Terra. sed.. 125	'33 Plym. sed..... 65
'35 Ford tudor. 125	'32 Chev. sed..... 45

No Outside Finance Company.
We Finance Our Own.
Established 24 years.
Open evenings and all day Sunday.
HUDSON DEALER,

3956-4001 W. GRAND

AT CRAWFORD-AV. [4000 WEST].

Shop in Heated Showrooms.

HERE YOU ARE SURE TO BUY A VIRTUALLY NEW CAR AT BIG SAVINGS

NOTHING DOWN

IF YOU HAVE A JOB, SMALL MO. PAY.
7 DAY DRIVING TRIAL; IMMED. DEL.

'40 Buick sed..$695	'39 Stude. sed...$495
'40 Chrysler sd. 645	'39 Ford sedan.. 395
'40 Buick cpe.. 645	'39 Linc.-Z sed.. 495
'40 Olds. sedan. 595	'39 La Salle sed. 495
'40 Dodge sed.. 595	'38 Buick sedan.. 445
'40 Pontiac sd. 595	'38 Buick sedan.. 525
'40 Plym. sed.. 495	'38 Dodge sedan.. 345
'40 Chev. sedan 545	'38 Pontiac sed.. 375
'40 Plym. cpe.. 445	'38 Plym. sedan. 295
'39 Buick 7 p. 655	'37 Dodge sedan. 295
'39 Olds. cn. cp. 595	'37 De Soto sed.. 295
'39 Packard cp. 495	'36 Pontiac sedan 195
'39 Chrys. sed. 495	'35 Chev. sed.... 95
'39 Plym. sed. 425	'35 Ford sedan.. 65
'39 Pont. sed.. 495	'35 Plym. sedan.. 95

150 MORE BETTER CARS PRICED LOW.
CHICAGO MOTOR CORP. Always open.

8106 S. HALSTED

EMIL DENEMARK

AUTHORIZED BUICK DEALER.

1939 BUICK 81 Trunk Sed., Rd., 6 W.$625
1939 BUICK 61 Trunk Sed., Htr., Rdo. 595
1939 BUICK 41 Trunk Sed., Heater.. 545
1939 CADILLAC Trunk Sed., Htr. R. 795
1938 CADILLAC 60 Spec. S., Htr., Ra. 745
1938 BUICK 7 pass. Sed., Rdo., 6 W. 545
1936 CADILLAC Trunk Sed., Htr., R. 295
1937 DODGE Trunk Sedan, Heater.... 295
1936 FORD 4 Dr. Sedan.............. 195
1939 LA SALLE Trunk Sed., Htr., R. 595
1935 LA SALLE Trunk Sed., Htr., R. 165
1940 OLDSMOBILE Trk. Sed., Htr. R. 645
1940 PACKARD Trunk Sed., Htr., R. 745
1939 PONTIAC 5 Coupe, Heater...... 525
50 OTHER CARS TO CHOOSE FROM.

3910 OGDEN-AV.

1940 CHEVROLETS

COUPES—2 4-DR. SEDANS.
Dual equipment. Largest selection of nearly new, slightly used 1940s.

50
TO PICK FROM,

$495

AND UP.
Your car down—bal. 12-24 mos.

Petersen Chevrolet

24TH & MICHIGAN

Chev. '39 Trk. Sedan, $385.
Popular 4 door model 85; de luxe heater, dual access.; spotless dark green finish and perfect interior; cannot be duplicated at our price. More than 200 other quality cars at lowest prices in the city.
YOUR CAR OR 10% DN., BAL. 20 MOS. Including state and city license.
Clark-Maple Chevrolet,
1038 N. CLARK. ALWAYS OPEN.

1940 Chevrolet Special, $565.
Town sedan; radio, heater. This car is like new and carries our new car guarantee. Your car or $125 dn., bal. $29.08 per mo.
MIDWAY CHEVROLET CO.,
6522 COTTAGE GROVE.

CHEVROLET.

"X"

CHEVROLET—1938 Master de luxe sport sedan. Radio, heater, defr. Orig. gray finish. A real nice one..............$395
Auth. Pontiac Dlr., 800 Madison, Oak Pk.

'39 Chev. Master De L., $375.
Business coupe. Beautiful original black finish; de luxe equipped. See it today. Your car or $75 dn., bal. $21.25 per mo.
MIDWAY CHEVROLET CO.,
6522 COTTAGE GROVE.

Chev. '37 De Luxe Town Sed.
—$245—
MIDWAY CHEVROLET CO.,
2 E. GARFIELD. ATL. 4000.

'39 Chevrolet De L. Sed., $465
Original black finish; like new thruout; many extras; terms-trade.
MIDWAY CHEVROLET CO.,
7615 STONY ISLAND. SAG. 3389.

CHEV.—'37 Master de l. tour. sed.; htr..$299
CHEV.—'38 Master de l. sed.; rad., htr.$389
CHEV.—'39 Master de l. sed.; radio....$479
Stallworth, 7400 Stony Island. H. P. 2500.

CHEV.—'34 2 dr. sedan; trunk; $65 cash. 1647 S. Pulaski.

Chrysler 1940—½ Cost

Yes, and even below ½ orig. cost takes this virtually new Crown Imperial sport sedan, with fluid drive, overdrive, air conditioning, radio, 2 Loraine spotlights, 2 fog lights, clock, etc. Black finish. The most gorgeous de luxe car on the street. A rare bargain at below ½ orig. cost, and I'll take your old car as the full down payment, too.

F-E-L-Z, 1132 Diversey

CHRYS. 1940, $595

De luxe 6 cyl. 5 passenger touring sedan; trunk, pushbutton radio, heater, defrosters, white wall tires, flexible steer. wheel. Like brand new. We have it for only $595. Your car down, balance 2 years. Open eves.

3939WASHINGTON

1940 Chrys. Conv. Club
New Yorker model. Fluid drive, overdrive, radio, heater, road lites, spot lites, white wall tires, Highland plaid upholstery. Cost new $1,780. Can't be told from new. Will sell at $700 savings. 2317 S. Michigan.

CHRYSLER AIRFLOWS.
'36 Airfl. sed.; rad., heater, overdr...$295
'37 Airfl. sed.; rad., heater, overdr... 395
'36 De Soto Airflow; heater, overdr... 275
CHRYSLER DEALER. 3041 LAWRENCE.

CHRYSLER
1939 maroon 6 cylinder Royal 4 door sedan. Sacrifice. Balance due finance company $467. Take over payments. Call Longbeach 5860.

'36 CHRYSLER 4 DR. SEDAN, $195.
O'drive, radio, heater; spot lite. Terms-trade. 2317 S. Michigan.

CHRYSLER—'37 trunk sed., like new, rad., htr.; barg., $250, terms, tr. 3315 N. Cicero.

CORD—'36 4 dr. de luxe trunk sedan..$375
Two tone finish, rad., htr., white walls. MIDWEST AUTO. 2240 S. Michigan.

CORD—'37 custom sed.; rad., htr., w. w. tires. O'Rourke, 2243 S. Michigan.

DE SOTO 1940, $595

De luxe 5 pass. touring sedan; overdrive, built-in trunk, radio, heater, defrosters, flexible steering wheel, blast horns; a natural beauty. We have it for only.......$595
Your car down, balance 2 years. Open eves.

3939WASHINGTON

DE SOTOS—'39, trunk coach, like new, overdrive, heater, $495. Also '37 sed., rad., htr., overdrive; $295. Also '36 sed., rad., htr.; $235, terms, trade. 3315 N. Cicero.

USED AUTOMOBILES FOR SALE.

Shop in Heated Showrooms.

NO MONEY DOWN

IF YOU HAVE A JOB, SMALL MO. PAY.
7 DAY DRIVING TRIAL. IMMED. DELIV.

'40 LA SALLE torp. sedan; r., h......$995
'40 MERCURY conv. club cpe.; r., h.. 765
'40 BUICK limited sed.; radio, htr..... 865
'40 OLDS. torp. 4 dr. sed.; rad., htr.... 775
'40 BUICK mod. 41 4 dr. sd.; r., htr.. 745
'40 NASH Am. 4 dr. sed.; r., ht., o'd.. 745
'40 OLDSMOBILE sedan; a beauty...... 595
'40 DODGE Luxury Liner seds.-cpes... 595
'40 PONTIAC opera seat coupe; 6 cyl.. 645
'40 PLYMOUTH sedans and coupes... 545
'40 HUDSONS de l. 6 sed., rado, htr... 595
'40 MERCURY 4 dr. sed.; a beauty.... 695
'40 CHEV. special de luxe sed.; r., h.. 595
'40 BUICK super sed.; rad., htr., w. w. 845
'39 PACKARD 6 4 dr. tour. sed.; r., h. 575
'39 CHRYSLER 6 coupe; rad., htr., o'd. 495
'39 PONTIAC 5 pass. sedan; a beauty. 475
'39 PLYMOUTH sedans, coupes........ 395
'39 DODGE 5 pass. de luxe sedans..... 495
'39 LA SALLE 4 dr. sed.; rad., htr..... 585
'39 DE SOTO cust. 4 dr. overdr.; ht... 525
'39 BUICK mod. 41 4 dr.; htr., w. w.. 545
'39 FORD de luxe cpe.; built-in htr.... 395
'38 LA SALLE opera seat cpe.; r., h... 485
'38 NASH-LAF. cp.; weather-eye., r., h. 335
'38 OLDS 4 dr. trk. sed., rad., htr...... 395
'38 PACKARD 6 4 dr. town sed.; r., h. 475
'38 BUICK 41 sedan, radio, heater..... 425

'37 ZEPH. sed..$275	'38 CHRYS. sed..$335
'38 DODGE sd.. 365	'34 PLYM. sed.... 75
'36 PLYM. sed.. 195	'36 BUICK sed.... 265
'32 NASH 6 sd. 45	'34 CHEV. sedan. 95

150 MORE: all makes, models.
NORTHERN ILLINOIS DISTRIBUTORS.

2222 N. Cicero

BERKSHIRE 4500. ALWAYS OPEN.

NO MONEY DOWN

IF YOU HAVE A JOB.

'41 State License Free

'40 Merc. cl. cp.$665	'36 Zeph. 4 d. s..$275
'40 Dodge 4d. s. 645	'37 Ford sedan .. 195
'39 Buick81 4d 595	'36 Buick 4 d. sd. 195
'39 Buick Sp. s. 545	'36 Dodge sedan.. 195
'39 Buick cpe.. 395	'36 Chev. 4 dr. s. 185
'36 Plym. 4 dr. 195	'36 Ford sedan . 165
'37 Pack. cn. s. 375	'35 Plym. sedan.. 155
'39 Plym. 4 dr. 445	'35 Chev. sedan . 155
'37 Buick sed.. 335	'35 Ford sedan . 115
'37 Chrys. 4 dr. 325	'34 Pontiac sedan 75
'38 Terr. sed. .. 325	'34 Chev. sedan . 75
'37 Pack. coupe 295	'34 Plym. sedan. 75
'37 Chrys. cpe. 295	'33 Chev. sedan.. 65
'37 Plym. sed... 275	'33 Plym. sedan. 55
'37 Chev. sedan 275	'33 Ford 45

150 OTHERS TO CHOOSE FROM.

Winter & Hirsch

1842 S. Michigan

OPEN EVENINGS AND SUNDAY.

NOTHING DOWN

ON YOUR CAR
IF YOU HAVE A JOB.
1941 license free. 7 days' driving trial.

'40 Ford sedan.$545	'37 Olds. 6 cpe...$295
'39 La Salle sd. 585	'37 Olds. 6 sed... 325
'39 Olds. 6 sed. 495	'36 Olds. sedan.. 225
'39 Buick cpe.. 545	'36 Plym. tk. sed. 245
'39 Dodge sed.. 485	'36 Dodge sedan. 215
'38 Linc.-Z. sed 445	'36 Pont. 6 sedan 195
'38 Chev. sed... 345	'36 Ford sedan... 165
'37 Dodge sed.. 295	'35 Chev. 4 d. sd. 145
'37 Ford sedan. 225	'33 Plym. sed..... 45

SOME WITH RADIOS AND HEATERS.
50 other late models to choose from.
TERMS OR TRADE. ALWAYS OPEN.

2810 Madison

'40 De Soto Sedan.
Radio, heater, defrosters.

$695

GERWIG-NELSON BUICK,
8447 S. ASHLAND.

DE SOTO—'38 sed., 4 d., trk., ra., htr., barg. $275. Needs metal work. Mech. perfect. Capitol De Soto. 8031 S. Halsted.

DODGE 1938.

"X"

MARKS THIS BARGAIN.
4 dr. trunk sed. This popular car is a real beauty; finished in a lustrous black with an interior of rich mohair. Has heater and all dual equipment. You must look at this one and hurry $395
COMMUNITY MOTORS,
2521 S. MICHIGAN. CAL. 5310.

DODGE '38, $385

"X"

MARKS THIS BARGAIN.
4 door sedan; de luxe equipped. Radio, heater. Looks and runs like new.
Grossinger-Pontiac
2658 LAWRENCE-AV.

DODGES—1937s

14 TO CHOOSE FROM—2 and 4 dr. trunk sedans, in various colors; most all are equipped with radios and heaters. PRICED LOW at $215. Your car or 10% down.
MURPHY-DODGE DEALER,
2650 N. CICERO-AV.

DODGES 1940 DODGES

BRAND NEW 4 DR. SEDS.
CHOICE OF COLORS.
Sacrifice—Big Discount.
MURPHY-DODGE DEALER,
2650 N. CICERO-AV.

DODGE 1940, $595

Latest 5 passenger touring sedan. Trunk, radio, heater, defrosters, electric clock. Just like brand new. We have it for $595. Your car down, balance 2 years. Open eves.

3939WASHINGTON

DODGE '39 SED., $395

Beautiful de luxe 5 passenger sedan; heater and defroster.
JAMES F. GOODWIN.
"21 YEARS WITH DODGE."

5719 BROADWAY

DODGE '40—$695

Latest de luxe 4 door sed.; built-in trunk, heater and defroster, white wall tires, dual accessories, etc.; beautiful blue finish. DODGE-BENDER-RIEGER INC.—PLYM.

933 WASHINGTON-BL.

Dodge '37 Tour. 2 Dr. Sed.
—$245—
MIDWAY CHEVROLET CO.,
2 E. GARFIELD. ATL. 4000.

DODGE 1940, $595

6 pass. sedan; heater and defroster. Low mileage. Car is like new. A beauty. Trade, terms. Car in steam htd. showroom. DODGE DEALER. 2750 LAWRENCE.

'37 Dodge 4 dr. sedan......$275
Radio and heater.
FRANK LYNCH BUICK CO.,
5330 IRVING PARK-ROAD.

'36 Dodge 4 dr. trunk......$170
Radio and heater; 2 to choose from.
FRANK LYNCH BUICK CO.,
5330 IRVING PARK-ROAD.

'36 DODGE DE LUXE, $165.
Coupe. Radio, heater. Loads of other extras. A beautiful car. Your car down, two years on balance. A real bargain at $165. INDEPENDENT MOTORS. 2700 MADISON.

DODGE—'39 trunk sed., like new; $445. Also '38 trunk sedan, sacrifice $345, terms, trade. 3315 N. Cicero-av.

DODGE—'39 4 dr. sedan....................$435
6200 S. WESTERN-AVENUE.

DODGE—'35 Standard coupe, like new; sac., $125. Dealer, 524 N. Cicero-av.

DODGE—1936 De luxe coupe.............$195
HART MOTOR CO. 4634 W. MADISON.

DODGE—'35 sedan; htr., etc.; fine tires.$165
$5 down. Kelly Chrysler, 940 N. Clark.

FORD—'37 de luxe tudor; rad., htr.......$195
J. A. LAVERY.
6529, 6127, 6143 COTTAGE GROVE.

FORD—1940 TUDORS, FORDORS, COUPES; radios, heaters; like new...............$465
LAWDER BROS. 6900 VINCENNES.

FORDS—WHOLESALE PRICES.
TAUBER'S 4601 MILWAUKEE.

FORD—Late '39-85 fordor de luxe; low mile.; htr.; sacr.; private. Stewart 2037

FORD—Late '40 de l. 4 dr. sed.; htr., defr.; almost new. Must sell $525. Rep. 3620

FORD—'37 85 sedan. Good running cond. $195. Ben T. Wright, Inc. 1101 N. Clark

FORD—'36 tudor; gd. run. cond. $95 full pr. Ben T. Wright, Inc. 1101 N. Clark.

FORD—'35 sedan. Ready to go. $75 full pr. Ben T. Wright, Inc. 1101 N. Clark.

USED AUTOMOBILES FOR SALE.

NO OTHER DEALER

CAN MAKE

THIS BOAST!

THE FINEST QUALITY OF MECHANICALLY PERFECT USED CARS IN CHICAGO.
Distributors of Hi-Grade Used Cars FOR 28 YEARS.

'40 BUICK torpedo club coupe; radio, htr., two tone green, w. w. tires, twin spot lights.....................$795
'40 BUICK torpedo sed.; rad., htr.... 795
'39 BUICK special 4 dr. trk. sed.; perf. 545
'39 CHRYS. 6, 4 dr.; o'drive, rad., htr. 565
'39 OLDS. 4 dr. sed., r., h.; used 3 mo. 565
'39 PONTIAC 4 dr. sed.; htr., black... 525
'38 PONTIAC 4 dr. sed.; htr., like new 395
'39 Plym. trk. sedan, like new.......... 395
'39 STUDE. comm. 4 dr. sd.; everythg. 495
'37 OLDS. 4 dr. sed.; radio, heater.... 295
'38 DODGE 4 dr. sd.; rd., h., like new 365
'38 BUICK 4 dr. sed.; rad., htr......... 395
'39 LA SALLE club cpe.; rad., htr..... 595
'39 NASH amb. 4 dr. sed.; o'drive...... 495
'38 LINC.-ZEPH. 4 dr. sed.; rad., htr. 395
'40 FORD de luxe 4 dr. sed., htr...... 595
'38 PACK. 6 cyl. 4 dr. sed.; rad., htr.. 465
'40 PACK. 120 4 dr. sed.; rad., htr.... 745
'37 FORD spt. coupe, rad., htr........ 225

C-O-N-V-E-R-T-I-B-L-E-S

'40 FORD 5 pass. club cpe.; rad., htr..$685
'32 Plym. 4 cyl. conv. coupe, A1...... 75
'39 BUICK 5 pass. club cpe.; rad., htr. 645
'37 PACK. 6 wheels; side mts., rd., ht. 425

NAME YOUR OWN TERMS.
Open eves. till 10 p. m. 200 to choose from.

2247 S. MICHIGAN

Look for the "X"

Which Marks a REAL BARGAIN

OFFERED ONLY BY AN

AUTHORIZED PONTIAC DEALER

Dick Johnson Motors, Inc.

PONTIAC DEALER

"X"

MARKS THIS BARGAIN.
'37 LINC. ZEPH. 4 dr. trk. sed...$295
'39 OLDS. 6 opera coupe.......... 445
'35 DODGE 4 dr. trunk sed....... 145
'40 PLYM. 4 dr. trk. sed.; all ext. 625

5928-5940 N. WESTERN

BUICK 7 PASS. SEDAN.
'37 6 wheels, radio, heater..............$395
Cadillac '37 7-pass. sed..$395
3 other 7 passengers worth the money.
Bird-Sykes. Est. 38 years.
2215 S. MICHIGAN-AV.

FORDS

AT REAL BARGAIN PRICES

'39 FORD de l. 4 d. sed.; rad., htr.$125 dn.
'38 FORD de l. 4 d. sed.; rad., htr. 100 dn.
'37 FORD de l. 4 d. tr. sd.; rd., ht. 25 dn.
'36 FORD conv. sed.; rad., htr.... 25 dn.
'35 FORD 4 dr. sed.; rad., htr.... 25 dn.

GLENN E. HOLMES, INC.,
30 West Lake. Free parking.

'37 Ford '85' De L. Trk., $265
Beautiful original black 4 door sedan. Heater; clean upholstery; tires like new. Your car or $45 down, bal. $18.03 per mo.
MIDWAY CHEVROLET CO.,
7615 STONY ISLAND. SAG. 3389.

FORD 1938—$315

5 pass. sed. Rad., htr.; tires, uphol., motor like new; real family car; big savings. Your car or $45 down, bal. $16.75 month. AUTHORIZED FORD ON MICHIGAN. ROMY HAMMES. 2515 S. MICHIGAN.

FORD '37 DE LUXE TUDOR,
—$185—
MIDWAY CHEVROLET CO.,
2 E. GARFIELD. ATL. 4000.

FORDS—1935 TO 1940.
WHOLESALE PRICES TO EVERYBODY.
Look around, make us an offer.
Other makes—all models.
RAY TENNES—FORD DEALER,
2451 N. SACRAMENTO-AV.
LOT AT 2437 MILWAUKEE-AV.

'40 Ford de l. coupe, $565.
Special de luxe series with large radio; special heater; complete group access. and other extras; spotless orig. fin.; unusually low mil.; a rare value at..............$565
CLARK-MAPLE CHEV., 1038 N. CLARK.

'38 FORD 85 SEDAN.
De luxe 2 door model in rich maroon with white tires. Has radio, heater. A beauty in wonderful shape. $395. STUDEBAKER BRANCH. 6335 BROADWAY.

FORD '38 SEDAN, $285.
Clean, original finish; excellent mechanical cond.; complete accessories; also '37 60 sedan in A1 cond..................$195
CLARK-MAPLE CHEV., 1038 N. CLARK.

FORD—1937 "85" convertible 5 pass. de luxe club coupe; orig. finish; heater, new top; looks and runs like new. Today's special at only $65 or your car dn., bal. $17.55 per mo. AUTHORIZED FORD ON MICHIGAN. ROMY HAMMES. 2515 S. MICHIGAN.

'37 FORD SEDAN, $175.
We have several Tudor Sedans to choose from at this price. Unusual values. STUDEBAKER BRANCH. 4653 WASHINGTON.

FORDS SEE STALLWORTH.
FORD—'37 cpe. "85"; needs body wk..$139
FORD—'30 4 cyl. cpe., almost new tires, pnt.
7400 Stony Island. Hyde Park 2500.

Ford '39 De L. Black Sedan,
Deal with $455. Our Bank.
1019 Davis-st., Evanston. Rog. Pk. 2074.

FORD—
WANT A FORD?
C. ZEPP
BIG SELECTION IN ALL MAKES.
2950 LAWRENCE. JUNIPER 8310.

FORD '38 STATION WAGON.
Mercury motor, overdrive, htr., radio. Extras. Priv. 2500 S. Pulaski. Roc. 7324.

FORD Convertibles, Sedans, Cabriolets.
FORD BARGAIN BAZAAR.
Nelsen-Hirschberg Ford, 5133 Irving Park.

'38 HUDSON "6," $385

"X"

MARKS THIS BARGAIN.
4 door trg. sed.; de luxe equipped. Radio, heater. Looks and runs like new.
Grossinger-Pontiac
2658 LAWRENCE-AV

Hudson—Brand New

1940 SEDAN.

$450 DISCOUNT

1940 6 SEDAN; A BEAUTY. $595.
DIRECT FACTORY DEALER,
940 N. CLARK-ST.

HUDSON 1940, $545

De luxe 6 cyl. 4 door 5 pass. tour. sedan. Trunk, pushbutton radio; heater, defrosters, flexible steering wheel, blast horns; like brand new. We have it for only $545. Your car down, balance 2 years. Open eves.

3939WASHINGTON

HUDSON—'37 4 dr. sedan; radio and heater; A1 cond.; sacr.; priv. party. 1100 W. 74th.

LA SALLE, 1939

This luxurious "Cadillac-built" 5 passenger 4 door trunk sedan is finished in shiny black and equipped with de luxe heater; a truly fine car at a bargain price.

$595

Liberal trades. G. M. A. C. terms.

Cadillac Chicago Branch

5701 Broadway

LONgbeach 7000. Open evenings.

USED AUTOMOBILES FOR SALE.

IF IT
"SPARKLES"
IT'S A
"RUBY"
USED CAR SPECIAL.

'34 CHEVROLET SEDAN..............$125
Good appearance inside and out; mechanically perfect.
'34 OLDSMOBILE SEDAN.............$125
2 door trunk, 6 cyl. motor, good tires; excellent appearance inside and out.
'34 PLYMOUTH SEDAN...............$195
A car well worth the money.
'34 DODGE SEDAN $125
Side mounts. A rare buy at this price.
'35 STUDEBAKER $125
4 door touring sedan. A beautiful running car; very clean; heater. Don't pass this one. Come in today.
'35 PLYMOUTH SEDAN $175
4 door touring. Heater, good tires, excellent motor; many extras.
'35 CHEVROLET SPORT SEDAN.....$175
Knee action, steel top. A real buy.
'34 TERRAPLANE SEDAN $225
Beautiful finish; excellent condition.
'36 DODGE SEDAN $245
4 door touring sedan. Radio, heater; clean and in excellent condition.
'37 PLYMOUTH COUPE $275
Reconditioned and ready for the road.

RUBY CHEVROLET, INC.,
"America's Largest Chevrolet Dealer."

7158 Stony Island

NO MONEY DOWN

IF YOU HAVE A JOB.
State-City License Free.
7 Day Driving Trial.
90 Day Free Service.

'36 Olds. cv. cp.$265	'36 Olds. sed.....$235
'38 LaS. op. cp. 445	'36 Pont. sedan.. 195
'36 Chrys. cv.cp. 265	'37 Pont. sedan.. 295
'36 Buick sed.. 335	'37 Buick sedan.. 335
'38 Ford de l. cp 245	'39 La Salle sed. 495
'36 Ford sedan. 145	'39 Grah. 6 sed.. 395
'37 Olds. sedan. 295	'39 Nash 6 sed.. 445
'37 Dodge sed.. 295	'34 Plym. sedan. 65
'37 Plym. sed.. 235	'38 Pack. 6 cv.cp. 445
'40 Chrys. sedan 685	'36 Pont. sedan.. 225
'36 Grah. sedan 165	'39 Buick sedan. 545
'36 Plym. sed.. 195	'33 Pont. sedan 37.50
'36 De Soto sed. 245	'35 Pont. sd., r.h. 185
'39 Zeph. sed.. 645	'37 Cad. sedan .. 345
'39 Mercury sd. 495	'37 De Soto sed. 225

MOST HAVE RADIOS AND HEATERS.
200 OTHER CARS.
MAYER MOTOR SALES.

2235 S. MICHIGAN

Open Eves. to 10. Vic. 2682.

"X"

Marks These Bargains.
"It's not what you pay!
It's what you get for what you pay that counts!"
'35 Pontiac sedan—$160
Radio, heater.
'35 Chevrolet sedan—$145
Radio, heater.
MANY OTHER LATE MODELS.
Tony Piet Motor Sales
[Lot], 6557—[Store], 6617 S. Western.
Prospect 3166.

Special Dealers' Discount Offered to Public.
On repossessed cars. 2430 S. Michigan.

LA SALLE—'38 convertible coupe; radio, htr.; perf.; $445 Burke. 2345 S. Michigan.

1941

Lincoln Continental Sedan

In beautiful 2 tone spode green and staff green, with green custom interior upholstering. Fully equipped with U. S. Royal Master w. w. tires, radio, hot air heater, and Warner overdrive. Used in service few weeks; original cost $3,300. Can be purchased at a savings of $900.
Montgomery Motor Sales,
OLDSMOBILE DEALER. 2300 MADISON.

LINCOLN-ZEPHYR '39.
Beautiful original finish; spotless Bedford cord upholstery; radio, heater, w. w. tires; traded by orig. owner; priced to sell quick at $525; thoroughtly reconditioned, guaranteed and winterized; 4 to choose from.
Montgomery Motor Sales,
OLDSMOBILE DEALER. 2300 MADISON.

LINCOLN-ZEPHYRS.
'40 sedan demo.; '39 sedan; radio, heaters; white wall tires. Will sacrifice.
C. ZEPP,
20 Years Ford, Mercury, Linc.-Zeph. dealer.
2950 LAWRENCE. JUNIPER 8310.

LINCOLN ZEPH. — 1941; $450 DISCOUNT FROM ORIG. PRICE. USED 6 PASS. COUPE. RADIO AND HEATER. PARTICULARS, PHONE CHAS. KRUEGER, GRACELAND 2810.

Mercury 1941
CLUB
Used Convertible Coupe.
Capri blue, tan top, U. S. Royal Master white wall tires, heater, defrosters, radio, blue upholstery, and automatic top. Driven so little that you can't tell from brand new. Cost $1,440 new; must sacrifice. No reasonable offer refused. Terms or trade; private party. Mr. Covone, Hotel Guyon, 4000 W. Washington.

MERCURYS.
'40 town sedans; '39 town sedans, club coupes; 8 to choose from; Radios, heaters and white wall tires.
C. ZEPP,
20 years Ford, Mercury, Linc.-Zeph. dealer.
2950 LAWRENCE. JUNIPER 8310.

Mercury Cars
'39 FORDOR $575
'39 SEDAN COUPE............................ 575
RADIOS AND HEATERS.
Nortown Oldsmobile
6415 N. Western. Rog. 5140.

Mercury '39 5 P. Cpe., $665.
Exceptionally clean. Very low mileage.
HEATED SHOWROOM.
Nash-Evanston, 111 Chicago-av., Evanston.

MERC.—'40 conv. club cpe.; rad., ht., w. ws. RANGECROFT-FLOTOW. 4922 Broadway.

NASH '38, $365

"X"

MARKS THIS BARGAIN.
De luxe equipped coupe, inc. heater.
Grossinger-Pontiac
2658 LAWRENCE-AV.

NASH LAF.—'37 4 dr. de luxe sed.; trunk, htr., radio, clk., etc.; $235. Midway 9769.

OLDSMOBILES
'38—6 CYL. club coupe...................$445
'38—6 CYL. 4 dr. de luxe sedan......... 445
'39—6 CYL. 5 pass. sedan................ 585
'40—6 CYL. 5 pass. sedan................ 695
ALL WITH RADIOS AND HEATERS.
"Every car a beauty."
Look here!
"For the best buys of the year."
Nortown Oldsmobile
6415 N. Western. Rog. 5140.

'37 OLDS 4 DOOR SEDAN.

"X"

MARKS THIS BARGAIN.
Here's a crackerjack of a bargain with a heater. The appearance, mechanical condition, tires etc., are so good we will guarantee it for as long as you own it. A lot of car for ONLY $325. TERMS. TRADE.
GERRY SEMMES PONTIAC,
6035 Cottage Grove.

OLDS 1938, $375

De luxe 5 pass. 6 cyl. sedan; built-in trunk, radio, heater, defr., blast horns; orig. finish like new. We have it for $375. Your car down, balance 2 years. Open eves.

3939WASHINGTON

'39 Oldsmobile 70 4 Dr. Trk.
120 inch wheelbase, 6 cyl., de luxe model, equipped with radio, heater, defroster, de luxe steering wheel; original finish, tires like new; a low mileage car. Will do new car service ....$195 down
93 OTHER OLDS., '40, '39, '38, '37, '36.
Ajax Olds, 7800 Stony Island.

OLDS—'36 4 dr. sedan; radio, heater; only $5 down, $18.60 per month.
KROLL DODGE. 7120 S. HALSTED

OLDS.—'39 opera cpe; almost new; rad., htr. Sac. $495. Also '37 Olds. sed. and coaches; $325, terms, trade. 3315 N. Cicero.

OLDS—6 1940 coupe; low mileage; private party; drafted. Call Dor. 3332 evenings.

OLDS—'36 sed.; built-in trunk..............$185
McMANUS CHEV., 6640 S. WESTERN.

USED AUTOMOBILES FOR SALE.

"X"

Marks These Bargains

PEOPLES PONTIAC

AUTH. PONTIAC DEALER

'40 PONTIAC 6 cyl. 4 door sedan....$665
'40 DODGE Luxury Liner de l. sedan.. 595
'40 CHEV. spec. de l. town sedan... 585
'40 PONTIAC de luxe "6" 5 pass. sed. 625
'40 PLYMOUTH de l. 4 dr. sedan..... 585
'40 PONTIAC Torpedo 4 dr. sedan.... 775
'39 CHRYS. Royal de l. "6" 4 dr. sed. 545
'39 CHEVROLET Mast. de l. trk. sed. 425
'39 PLYMOUTH 4 door de luxe sed .. 445
'39 HUP. 6 4 door sedan............. 445
'39 DODGE Luxury Liner sedan....... 465
'38 BUICK de luxe 4 dr. trk. sed..... 445
'39 BUICK 41 Special 4 dr. sedan.... 545
'38 DODGE de luxe 4 dr. trk. sedan.. 385

'38 Olds sed. .$425	'38 Pontiac sed..$395
'37 Linc.-Z. sd. 325	'38 Plym. sedan.. 265
'37 Dodge sed.. 275	'37 Chrys. sedan 295
'37 Buick sed.. 345	'37 Pontiac sedan 325
'37 Plym. sed.. 245	'36 Pont. 6 sed. 225
'36 Dodge sed.. 225	'35 Dodge sedan. 125
'36 Plym. sed.. 195	'34 Dodge sedan.. 65
'35 Ford sed... 145	'33 Ford sedan.. 40
'34 Ford 5 p. s. 65	'32 Ford coupe.. 85
'33 Dodge sed... 85	'32 Plym. sedan.. 45

MOST CARS HAVE RADIOS, HEATERS.
Terms to suit you; 24 months to pay.

3152 Ogden

JUST EAST OF KEDZIE.
Rock. 4060. Open eves. and Sunday.

NO MONEY DOWN

IF YOU HAVE A JOB.

GRAND AUTO PLAN

1941 LICENSE

FINANCED FREE.

'37 Buick sed..$349	'39 Buick sed...$539
'36 Buick sed.. 289	'40 Chev. sedan. 499
'37 Chev. sed.. 299	'36 Chev. sedan. 199
'39 Chrys. sed. 495	'37 De Soto sed. 295
'36 De Soto sd. 245	'40 Dodge sed.. 555
'39 Dodge sed.. 475	'36 Dodge sed... 235
'39 Merc. sed.. 445	'39 Merc. cv cp. 545
'40 Ford cpe.. 469	'40 Ford sedan.. 539
'38 Ford sed.. 345	'36 Ford sedan. 195
'35 Ford sedn. 95	'39 Huds. cl. cp. 415
'40 Olds. sed.. 567	'37 Olds. sedan. 299
'34 Olds. sp. cp. 99	'37 Plym. cpe.. 279
'35 Plym. sed. 169	'39 Pont. cv. cp. 567
'38 Pont. sed. 345	'37 Pont. sed.. 299
'38 Pack. sed.. 399	'37 Pack. sedan 299
'39 Plym. sed.. 449	'36 Buick sed.. 269
'38 Cadillac sd. 545	'35 Chev. sedan. 149
'37 Dodge sd. 289	'39 Ford cv. sed. 499
'40 Chev. c. cp. 569	'37 La Salle sd.. 349
'36 Lafay. sd. 199	'35 Olds. sedan. 179

150 MORE TO SELECT FROM.

3940 GRAND

1 block east of Crawford, cor. Harding-av.
SPA. 3940. Open Eves.-Sun.

BROADWAY BUICK

'37 Buick 4 dr. trk. sed..$349
'39 Ford 85 d. l. 4 d. t. sd. 479
'39 Plym. de l. trk. sed... 459
'40 Olds. "6" trk. sed...... 599
'38 Pont. "6" trk. sed...... 399
'36 Buick 4 dr. trk. sed... 199

5701 BROADWAY

CITY SACRIFICING

'36 Chev. sed...$165	'33 Buick sed......$65
'35 Plym. cpe.. 145	'33 Chev. sed...... 65
'35 Dodge sed.. 145	'33 Graham sed... 45
'35 Olds. sed... 145	'30 Chev. sed..... 25

$5 DOWN; LICENSE FREE.
CITY AUTO. 1718 S. STATE.

1939 Packard 4 Door Trunk

"X"

MARKS THIS BARGAIN.
6 cylinder sedan; original blue finish. Radio. Every extra. Low mileage.

Sale $495

COMMUNITY MOTORS, Inc.
7716 STONY ISLAND

OLDS—'38 4 dr. sed.; htr.; very clean. $425
OLDS DEALER. 661 N. LA SALLE.

PACKARD '39, $545

De luxe 6 cyl. 5 pass. touring sedan. Trunk, radio, heater, defrosters, blast horns. Orig. fin. Like new. We have it for $545. Your car down, balance 2 years. Open eves.

3939WASHINGTON

PACKARD 1940
CLUB CONVERTIBLE COUPE.
Radio, heater. This car has had less than average use; automatic top; cost over $1,300 new; must sacrifice; no reasonable offer refused; terms or trade; private party. Mr. Covone, Hotel Guyon, 4000 W. Washington.

'37 PACKARD COUPE.
6 CYL.; RADIO, HEATER.
—$285—
South Chicago Buick Co.,
8600 COMMERCIAL [3000 EAST].

Packard 1940's—$765

6 cyl. club coupes—4 to choose from. MAROON, BLUE, GREEN FINISH. FULL DE L. EQUIP. 2 WITH O'DRIVE.
PACKARD—CHICAGO,
24th and Michigan. Calumet 7413.

PACKARD 1940, $785

5 pass. trunk sed., finished Laguna maroon; heater, defros., w. w. tires. Car cannot be told from new; terms to suit.
HILL MOTORS—PACKARD,
640 MADISON-ST. OAK PARK.

PACKARD '38 SED., $645.
Beautiful dark green; de luxe touring; 4 dr. Radio, heater; model 1601D. Positively like brand new.
SNOW BROS.
FORD DEALERS SINCE 1914.
1027 SOUTH-BIULEVARD. OAK PARK.

'40 Packard Coupe, $895

Model 160-1378. Radio and heater. Black. Very low mileage. Perfect thruout.
LITSINGER MOTOR CO.,
925 W. JACKSON-BLVD.

PACKARD—1941 two tone green, 6 cylinder de luxe, 4 dr. sedan; radio, htr., w. w. tires. Original price, $1,330. Sale price, $1,000, no trade. Official's car. Packard Dealer, 5042 Cottage Grove. Ken. 2300.

PACKARD—Lte. '37 6 sd.; mt. prf.; rad., htr., w. w. tires. Sacr. Priv. 528 N. Lawndale.

PACKARD—'40 4-door de luxe sed., 6 cyl.; radio, htr., w. w.'s; like new; sac. Del. 3819.

PLYMOUTH SPECIALS

"X"

MARKS THESE BARGAINS
'39 De luxe 4 door, radio, heater......$495
'37 De luxe 5 pass., radio, heater......$295
'38 5 pass. trunk sedan, clean...........$325
'36 De luxe 4 door, radio, heater......$195
20% down or trade. Make your own terms.
PONTIAC CO. 945 WASHINGTON-BLVD.

1940 PLYMOUTH SEDAN.
4 door trunk. Like new thruout.

—BARGAIN, $485—

MIDWAY-NASH,
6052 COTTAGE GROVE. MIDWAY 4315.

PLYMOUTH '39 CPE., $295.
Equipped with heater; real bargain.
DODGE DEALER. 5719 BROADWAY.

PLYMOUTH—1940 4 dr. touring sedan; de luxe equip.; excellent cond.; will sacrifice. $475 2654 Madison. Nevada 8488.

PLYMOUTH—'39 trunk de luxe sed., almost new; rad., htr.; $435. Also '38 coupe, like new, $325, terms, trade. 3315 N. Cicero.

PLYMOUTH—1939 SEDAN $435
A bargain at our low price.
LANAHAN, INC. 2522 and 2542 Michigan.

PLYMOUTH—1939 5 pass. sedan; htr..$435
SUNNYSIDE AUTO CO.
4511 Lincoln-av. 4428 N. Western.

PLYMOUTH—'40 4 dr. de luxe sed.; htr; Like new. Must sacrifice. Delaware 3819.

PLYM.—'34 5 pass. sed. What a buy!..$75
$5 down. Kelly Chrysler, 940 N. Clark.

PLYM.—'35 4 dr. de l. sed.; htr., etc. $165
$5 down. Kelly Plymouth, 940 N. Clark

PLYMOUTH—'40 sed.; rad., htr.; low mileage; at sacrifice. Delaware 0810.

PLYMOUTH—1938 5 pass. sedan; outstanding buy. $235. 2654 Madison. Nev. 8488.

PLYMOUTH—1937 4 dr. sed., special. $195
NEWBERRY MOTORS. 1025 N. CLARK.

PLYMOUTH—1939 de luxe coupe; htr., rad. Attrac. buy at $440. Priv. party. Davis 2481

PLYMOUTH—'39 5 pass. de luxe trunk sed.; radio, heater; $395. 2919 W. Madison.

PLYMOUTH—1938, 2 dr. sedan; radio, htr.; priv. party. $350. 7324 Calumet-av.

PLYM.—'38 sed., 4 d., htr., rad.........$375
Capitol Plymouth. 8031 S. Halsted.

PLYMOUTH—'39 5 pass. sedan.........$365
6200 S. WESTERN-AVENUE.

PLYMOUTH—'38 de l. sed.; gd. cond...$365
ROYAL SALES. 1930 MILWAUKEE-AV.

USED AUTOMOBILES FOR SALE.

NO MONEY DOWN

IF YOU HAVE A JOB.

Kailer-Youngquist

Authorized Olds. Dealer.

1941 LICENSE FREE

ON ADVERTISED CARS ONLY.
7 DAYS DRIVING TRIAL.

'40 OLDS. "6" sedan; rad., htr.....$575
'40 DE SOTO 4 dr. sed.; radio......... 595
'40 OLDS. cruiser 4 dr. sed.; rad., htr. 745
'40 MERCURY 4 dr. sedan; rad., htr. 665
'40 PONTIAC torpedo sed.; rad., htr. 785
'39 CHEV. 5 pass. sed.; rad. htr..... 485
'39 FORD de l. 2 dr. sed.; rad., htr.. 395
'38 PLYMOUTH 4 dr. sed.; rad., htr. 335
'38 NASH 5 pass. sed.; r., htr., w. w. 345
'37 OLDS. 5 pass. sed.; rad., htr...... 290
'36 DODGE de l. 5 pass. sd.; rad., htr. 185
'36 CHEV. 4 dr. trk. sed.; rad., htr.. 235
'35 PLYM. de l. 4 dr. sed.; htr...... 135
'35 OLDS. 5 pass. trunk sedan; htr.. 195
'34 CHRYS. airfl. 4 dr. sed.; clean... 185
'34 NASH de l. 4 dr. sed.; htr.; clean. 75
'33 CHEV. coupe; heater.............. 65
'33 DODGE sedan 75

ALL CARS WINTERIZED.
FREE 50,000 MI. LUBRICATION PLAN.

5043 BROADWAY

Lon. 4682. Open Eves.-Sun.

LOOK!

NO MONEY DOWN

IF YOU HAVE A JOB.

LOWER PRICES

'40 Olds. Station Wagon $875
'40 Buick Club Conv. Coupe........... 795
'40 Buick 5 Pass. Sedan................ 645
'40 Olds. 5 Pass. Sedan................ 595
'40 Chrys. New Yorker Sedan.......... 745
'40 Nash 4 Door Sedan 595
'40 Pontiac 6 4 dr. Sedan.............. 645
'39 La Salle Conv. Coupe.............. 595
'39 Mercury Conv. Coupe.............. 575
'39 Pontiac 5 Pass. Sedan.............. 475
'39 Olds. 4 door Sedan................. 475
'39 De Soto 4 door Sedan.............. 475
'39 Stude. Champ. 4 dr. Sedan......... 435
'38 Linc. Zeph. 4 dr. Sedan............ 425
'38 Buick Special Sedan 395
'38 Graham Supercharged Sedan 395
'38 Cadillac 60 Special Sedan.......... 595
'37 Plymouth Coupe. A Beauty...... 265
'37 Graham Supercharged Sedan....... 295
'37 Buick 5 Pass. Sedan................ 325

2 YEARS TO PAY.
50 MORE TO CHOOSE FROM.
ALL CARS IN HEATED SHOWROOM.
MOST CARS HAVE RADIOS, HEATERS.

4635WASHINGTON

OPEN EVES.-SUN. CAL. 2000.

"X"

MARKS THESE BARGAINS.
'40 Dodge 4 dr. sed., rad., htr.......$573
'38 Ford de l. 4 dr. sed., heater......... 295
'37 De Soto de l. 2 dr. trk. sed., htr. 225
'40 Hudson de l. 2 dr. sed., htr......... 545
'39 Buick 2 dr. brk. sed., rad., htr.... 495
'38 Chev. 2 dr. trk. sed., rad., htr.... 325
'37 Dodge 2 dr. trk. sed., rad., htr.... 295
BENNETT PONTIAC,
1117 N. CLARK-ST.

DEALERS, ATTENTION!
100 USED CARS, WHOLESALE.
Chevrolets, Plymouths, Dodges, Buicks, Fords, Olds., various other makes and models, from 1931 to 1940. Lowest prices.
MURPHY-DODGE DLR., 2720 N. CICERO.

PLYMOUTH '39, $450

"X"

MARKS THIS BARGAIN.
4 door trg. sed.; de luxe equip.; radio, heater. Runs and looks like new.
Grossinger-Pontiac
2658 LAWRENCE-AV.

PLYM. '40 TRUNK SED.
De luxe [a picture car], radio, heater.

Now—$585

7405 STONY ISLAND.
SOUTH SHORE BUICK, INC. MID. 6405

PLYM. DE L. COUPE
Radio, heater and defrosters. This '37 looks and runs like brand new. $35 or your car down. 2 years to pay up balance. Car in steam heated showroom; open eves. DODGE DEALER. 2954 LAWRENCE.

1939 PLYMOUTH, $435.
De luxe 4 dr. sedan; good tires; A1 motor.
WENZEL—1143 DIVERSEY.

PONT. 1939, $475

De luxe 5 passenger touring sedan. Trunk, radio, htr., defrosters. Orig. finish like new. A beauty. We have it for $475. Your car down, balance 2 years. Open eves.

3939WASHINGTON

P-O-N-T-I-A-C-S.
1941 PONTIAC SEDAN; OFFICIAL'S CAR.
1940 PONTIAC SEDAN; TRUNK.......$675
1939 PONTIAC SEDAN; TRUNK....... 525
1938 PONTIAC SEDAN; TRUNK....... 425
1937 PONTIAC SEDAN; TRUNK....... 295
1936 PONTIAC SEDAN; TRUNK....... 195
FITZPATRICK, AUTH. PONTIAC.
7727 S. ASHLAND.

'39 Pontiac 6 Town Sd., $485
Beautiful original finish. Radio, heater. Your car or $75 down, bal. $23.25 per mo.
MIDWAY CHEVROLET CO.,
6522 COTTAGE GROVE.

PONTIAC 1941s [4].
Torpedo sedans; 6-8s; radios; official cars, never titled; attractive savings.
PONTIAC DEALER, PARK RIDGE 300.

PONTIAC—'37 sedan, 5 pass.; trunk; all equipped; low mileage; for imm. sale. $295
1647 S. PULASKI-ROAD.

PONTIAC—1940s; brand new; big discounts. BENNETT PONTIAC. 1117 N. CLARK.

PONTIAC—'36 6 2 dr. sed.; rad., htr. $225
Oak Park Buick, 639 Madison, Oak Park.

REO—'35 trunk sedan; tires like new; perfect condition; $85. Midway 9769.

'40 STUDEBAKER

Commander with Overdrive.
This 4 dr. sedan has white tires, Climatizer, radio, seat covers; has low mileage since former owners used only for pleasure driving. Received exceptional care. Bargain at $745. STUDEBAKER BRANCH, 1836 RIDGE, EVANSTON.

1940 Stude. Champion, $495.
Beautiful original maroon finish town sed. Radio, heater [our new car guarantee]. Your car or $125 dn., bal. $27.80 per mo.
MIDWAY CHEVROLET CO.,
6522 COTTAGE GROVE.

'40 Studebaker Champ'n

5 p. sd.; htr.; perf. cond.; low. mi.$165 dn.
GLENN E. HOLMES, INC.,
30 W. LAKE-ST.

'37 STUDEBAKER, $295.
Dictator de luxe sedan in Bermuda blue finish. 4 dr. with heater, etc. Very good cond. STUDEBAKER BRANCH. 3823 LAWRENCE.

STUDEBAKER Comm., used 1941 5 pass. sedan; climatizer, overdrive, low mileage; like new; owner leaving country, must sell. No trades. $950 cash. Ph. Maywood 3960.

'38 WILLYS SEDAN, $285.
De luxe 4 dr. with heater. Gleaming black. Like new cond.. STUDEBAKER BRANCH. 1836 RIDGE, EVANSTON.

AUTOMOBILE LOANS.

CASH IN TEN MINUTES

ON YOUR AUTO OR TRUCK.
20 MONTHS TO PAY.
Deal Direct with Owners.
Private Consultation Rooms.

WINTER-HIRSCH

25 Years Same Location
1842 S. MICHIGAN.
CALUMET 4290.

WEST SIDE OFFICE.
4719 W. MADISON-ST.
AUSTIN 1243.

NORTH SIDE OFFICE.
3943 W. IRVING PARK-RD.
IRVING 6300.

UNDER STATE SUPERVISION.
PLENTY OF FREE PARKING SPACE.

LOANS – INLAND INVESTMENT PLAN.
224 S. MICHIGAN WABASH 2934

AUTO SERVICE, GASOLINE, OILS.

GENUINE ETHYL GAS. 13¼c GAL. TAXES PAID. FELDMAN SERV. STA. HAR. 3500.

Chicago Daily Tribune
THE WORLD'S GREATEST NEWSPAPER
TUESDAY, FEBRUARY 18, 1941.

Mother and Daughter Wreck Slot Machines; Police Approve—Government Quizzes Al Capone About His Assets

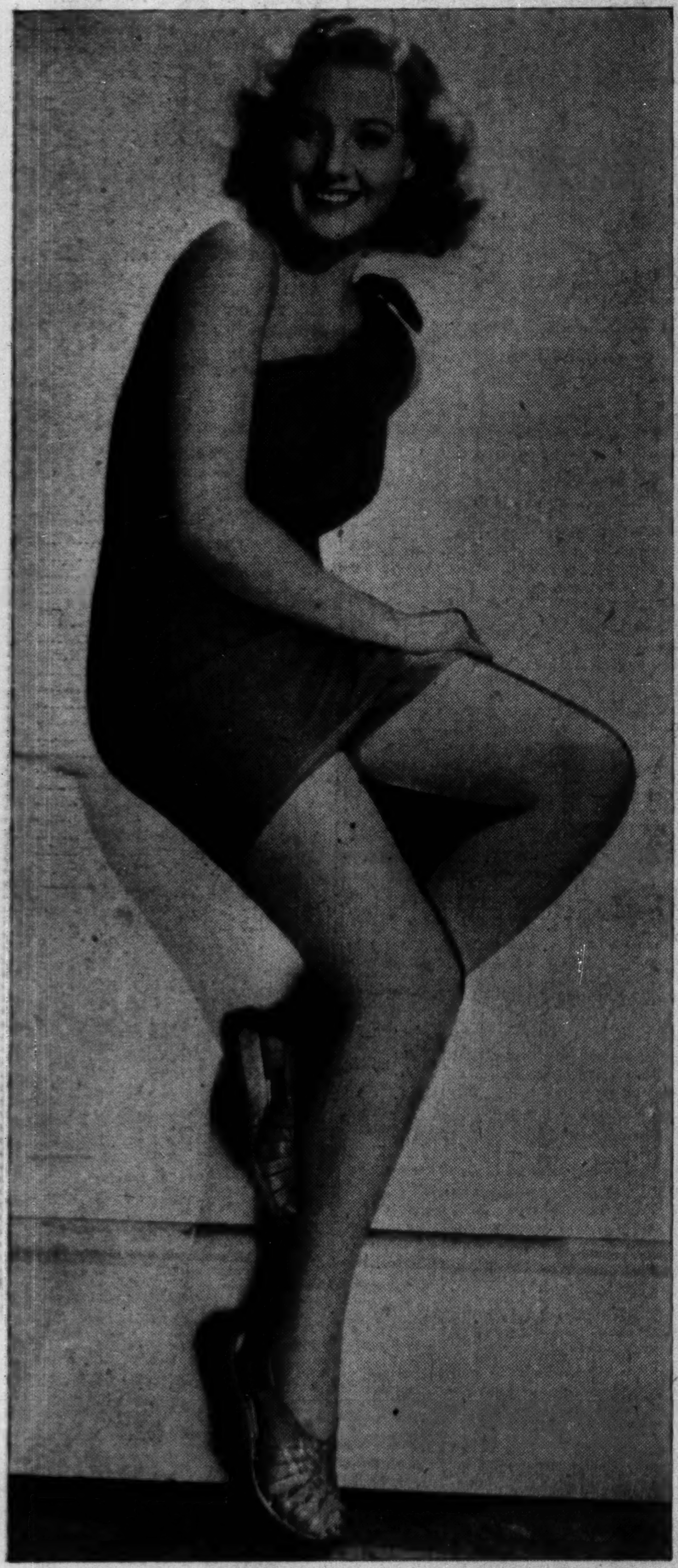

Janice Logan, Chicago film actress, who revealed marriage to fiance she found after search in German occupied France. (Story on page 3.)

[Associated Press Wirephoto.]

Elizabeth Dilling of Chicago (right) head of Mothers' Crusade against war bill, and secretary, Jean Lundgren, being ejected from capitol in Washington. (Story on page 1.)

Mary Critchfield, 20 (left), and her mother, Mrs. W. L. Browning, holding hammer and hatchet with which they are smashing gambling machines in Fort Madison, Ia.

[Associated Press Wirephoto.] (Story on page 1.)

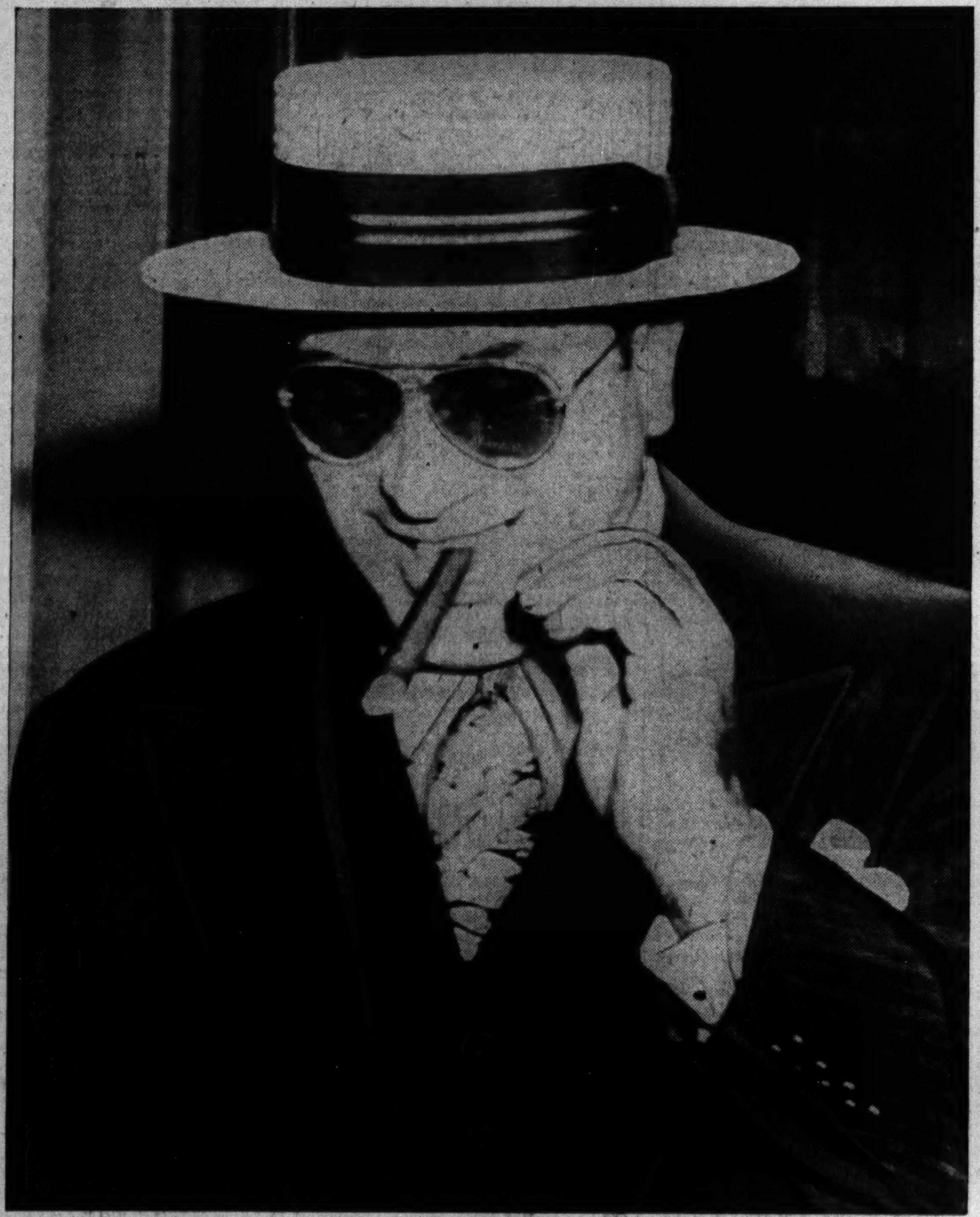

[Acme Telephoto.]

Al Capone in Miami, Fla., yesterday after he had been quizzed by government attorneys on his ability to pay $201,347 income tax judgment. (Story on page 7.)

Gypsy Rose Lee, strip tease dancer, in court yesterday as Judge Desort withheld ruling on her plea for divorce.

[TRIBUNE Photo.] (Story on page 7.)

[TRIBUNE Photo.]

Arthur Arpp of La Grange (center) sharing box of cookies with other draftees as first contingent left Chicago yesterday for training at Camp Grant, near Rockford. (Story on page 11.)

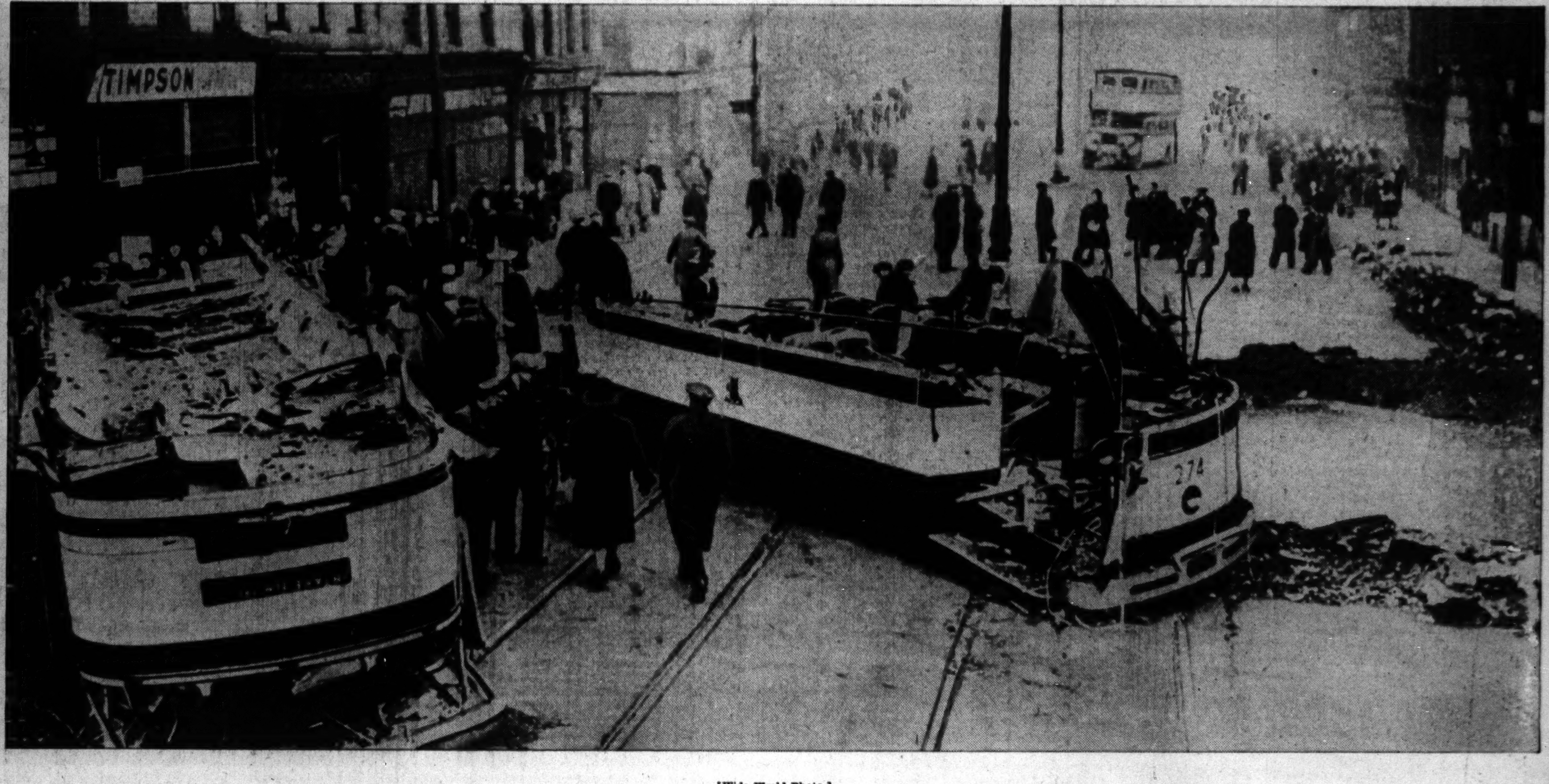

[Wide World Photo.]

A high explosive bomb from German plane fell in street of Sheffield, England, making crater at right and blowing double decked street car in half. The lower deck of the vehicle is near the crater. The British censor said that despite the damage from raids these cars were running normally in the city.